



LOS ANGELES UNIFIED SCHOOL DISTRICT

Information Technology Infrastructure

Strategic Execution Plan

Annual Update April 2011

Table of Contents

INTRODUCTION

EXECUTIVE SUMMARY	1
Overview	1

PURPOSE.....	4
Scope.....	4
Summary.....	6

PROGRAM

ORGANIZATION.....	7
Information Technology Division	8
ITI Capital Projects.....	9

PROGRAM MANAGEMENT SCOPE	10
Program/Project Management Goals	10
Project Development.....	11
Design Guidelines	11

PROGRAM FUNDING/BUDGET.....	12
Funding Sources	12
Budget.....	14

CHALLENGES	15
-------------------------	-----------

REPORTING.....	16
-----------------------	-----------

PROJECTS

IT INFRASTRUCTURE PROJECTS

Project Status Summary.....	17
-----------------------------	----

CURRENT PROJECTS.....	18
LAN Modernization	19
Narrowband the District Radio Communication Systems	21

COMPLETED PROJECTS.....	24
Routers	25
Token Ring Conversion.....	25
WAN/MAN Expansion and Modernization	26
School Site Telephone Wiring.....	27
PBX Upgrades and Replacements.....	28
Telephone Line Consolidation.....	28
Early Education Centers	29
Adult Education and Occupational Centers.....	29
Police Dispatch and Records Management	30

SCHOOLS IN PLANNING	31
----------------------------------	-----------

PROJECTS BUDGET.....	35
-----------------------------	-----------

GLOSSARY

GLOSSARY.....	37
----------------------	-----------

PROJECT SCHEDULE

PROJECT SCHEDULES by Local District

PROJECT SCHEDULES by Board Member

Executive Summary

IN his 2010 National Education Technology Plan, U.S. Secretary of Education Arne Duncan said the following:

“An essential component of the learning model is a comprehensive infrastructure for learning that provides every student, educator, and the level of our education system with the resources they need when and where they are needed.”

The plan introduced a learning model powered by technology, with key recommendations in several areas including professional teaching and assessment tools. To accomplish this, the District needs to continue to invest in a robust IT infrastructure that supports student achievement which is critical for promoting student success. Common core standards, modes of student assessment, instructional initiatives, teacher assessment, electronic textbooks, and the proliferation of smart devices is bringing to the forefront the need for a reliable and robust IT infrastructure that supports our schools. To enable us to provide the foundation for a 21st century learning model in our District, the Information Technology Division (ITD) continues to seek additional funding while utilizing current funding to pursue the goals for 21st century teaching, learning, and assessment.

The Information Technology (IT) Infrastructure Program is a series of projects based on a foundation of industry standards, best practices, and proven capabilities. The goal is to build a cohesive, comprehensive technology infrastructure that is the critical foundation for the delivery of voice, video, and data services necessary to support the District’s educational mission.

The IT Infrastructure Strategic Execution Plan (SEP) implements a number of the infrastructure-related initiatives outlined and described in the District’s IT Strategic Plan and Architecture¹, and is part of the District’s Instructional Technology Plan². Collectively, these documents highlight the tasks and projects necessary to support instruction and address safety concerns. Additional benefits include reducing operation and maintenance costs and increasing security capabilities that protect student and staff privacy. Funding for the IT Infrastructure Program includes Measure K, Measure R, Measure Y, E-Rate, and other sources, when available.

Overview

As one of the largest education providers in the country, LAUSD faces unique technological challenges in terms of size and complexity. The IT Infrastructure SEP summarizes the initiatives undertaken to meet these challenges while working within the constraints of limited budgets and fiscal realities. The projects’ objectives are:

- Modernize schools’ technology infrastructure to meet the goals for 21st century teaching, learning, and assessment
- Replace failing systems
- Modernize schools’ technology infrastructure to address safety needs

Although the infrastructure needs are ongoing, this SEP addresses the obtainable goals achieved with Measure K, Measure R, Measure Y, and E-Rate funding.

¹ Available at: http://www.lausd.k12.ca.us/lausd/IT_ARCHITECTURE

² Available at: <http://www.lausd.k12.ca.us/lausd/techplan/>



Challenge

The challenge is to meet the ever-increasing demand for delivery of information to over a million users at more than 1,200 sites. Students, teachers, parents, and staff require 24 hours – seven days a week access to:

- Common core standards resources
- Student Assessment Data
- Electronic textbooks
- E-mail
- Educational resources
- Online research
- Distance learning
- Web-based student information
- Business applications that directly impact student performance

Many of the District's information technology infrastructure systems are reaching the limits of their capacity to meet existing demands and are showing signs of age-related stress. The IT Infrastructure SEP addresses this problem with long-term solutions while maximizing funding.

Intent

The IT Infrastructure SEP identifies key projects that provide necessary technology-related upgrades, replacements, and new installations. Specifically, the plan:

- Identifies the District's information technology infrastructure system(s)
- Describes the scope of projects
- Provides project schedules
- Defines budgets and costs
- Outlines the management structure and coordination requirements
- Delineates accountability measures and procedures

Vision

The vision outlined in the IT Infrastructure SEP enhances and supports the educational process by establishing and maintaining current and relevant technologies that:

- Support instructional strategies that enhance student achievement
- Increase opportunities for staff development
- Increase opportunities for student research
- Increase access to worldwide information through the Internet
- Allow access to educational partners
- Allow access to District educational and business applications/data
- Deliver and support rich media
- Increase collaboration



- Allow on-line learning
- Increase mechanisms for greater communication between parents and staff

Mission

The mission of IT infrastructure initiatives is to contribute to, support, and enhance educational and business practices and student achievement by providing appropriate and necessary technology resources, information, and related services.

Guiding Principles

The fundamental guiding principles underlying all elements of the IT Infrastructure SEP are as follows:

- Accountability at the program and project level
- Centrally coordinated, managed, and designed installations align with the District's IT Strategic Plan and Architecture resulting in technologies that are proven reliable and help to reduce ongoing maintenance and support costs
- Adherence to strict District and industry specifications result in use of quality materials and workmanship
- Projects delivered on schedule and within budget with continuous program improvement based on iterative analysis of experiences, maximizing opportunities for cost savings and early project completion
- Timely and accurate dissemination of program information that supports and enhances coordinated management and minimizes disruptions to the school environment
- Strong client relationships with contractors, suppliers, and governmental agencies
- Strong client relationships with parent and community stakeholders, as well as site personnel which includes administrators, teachers, and students
- Comprehensive program reports for the Board of Education and the Citizens' Bond Oversight Committee (BOC)
- Quality assurance that complements scheduled completion dates at all critical levels



Purpose

Prior to the passage of Bond BB in 1997, the District's information technology infrastructure consisted mainly of traditional telephone systems and some data connections in school offices. Some schools had intercoms, intrusion alarms, and/or public address systems connected from offices to classrooms that were originally installed when the school opened.

Today, the District's information technology infrastructure (see diagram on page 5) is extremely complex and challenging to support. The infrastructure includes millions of miles of copper and fiber optic cabling and hundreds of thousands of pieces of equipment that provide both wired and wireless voice, video, and data access to classrooms and offices at over 1,200 sites. All sites connect to the District's Wide Area Network (WAN)/Metropolitan Area Network (MAN), which provides over a million students, staff, volunteers, and other users with access to the Internet and the District's instructional and business resources.

System users demand that the networks be secure, fully accessible, and available 24-hours a day, seven days a week. Maintaining staff and student privacy rights are paramount at a time when the number of network hacker attacks is increasing. The demand continues to grow exponentially while the District budget to maintain, support, and replace the aging technology infrastructure is significantly reduced.

The demand for access has increased significantly in the last nine years. The demands are evidenced by the following growth:

- Since 2006, the District increased its Internet bandwidth by 3,015% from 340 Mbps to 10,250 Mbps.
- The average number of e-mails sent and received daily has gone from 150,000 in 2001 to approximately 2,049,992 in 2011 – a 1,367 percent growth.
- The average number of web site hits has grown from 1.9 million a week in January 2004 to 4.4 million a week in January 2011- a 232 percent growth in seven years.

Scope

The District's information technology infrastructure encompasses a variety of wired and wireless systems to carry and route voice and data communications. The IT Infrastructure SEP describes the tactical initiatives that align with the District's IT Strategic Plan and Architecture to:

- Leverage previous investments and control costs by building on, integrating, and maximizing existing systems
- Utilize cost-effective and proven new technologies

The high-level diagram (below) illustrates the District’s information technology infrastructure systems supporting critical information delivery and security services, including:

- The Wide Area Network (WAN)/Metropolitan Area Network (MAN) that includes data and voice equipment and circuits which connect all District offices, schools, and other locations to District and Internet resources.
- School and office site Local Area Networks (LANs) that provide data and, in some cases, converged voice communications.
- Telephones, voice circuits, Private Branch Exchange (PBX), or basic telephone equipment.
- Public address and intercommunication systems to connect classrooms to offices for voice communication.
- Cellular and radio services for on-campus safety and for transportation and school police communication.
- Intrusion alarms.

These systems comprise of close to one million devices or pieces of equipment connected or attached to millions of miles of cabling.

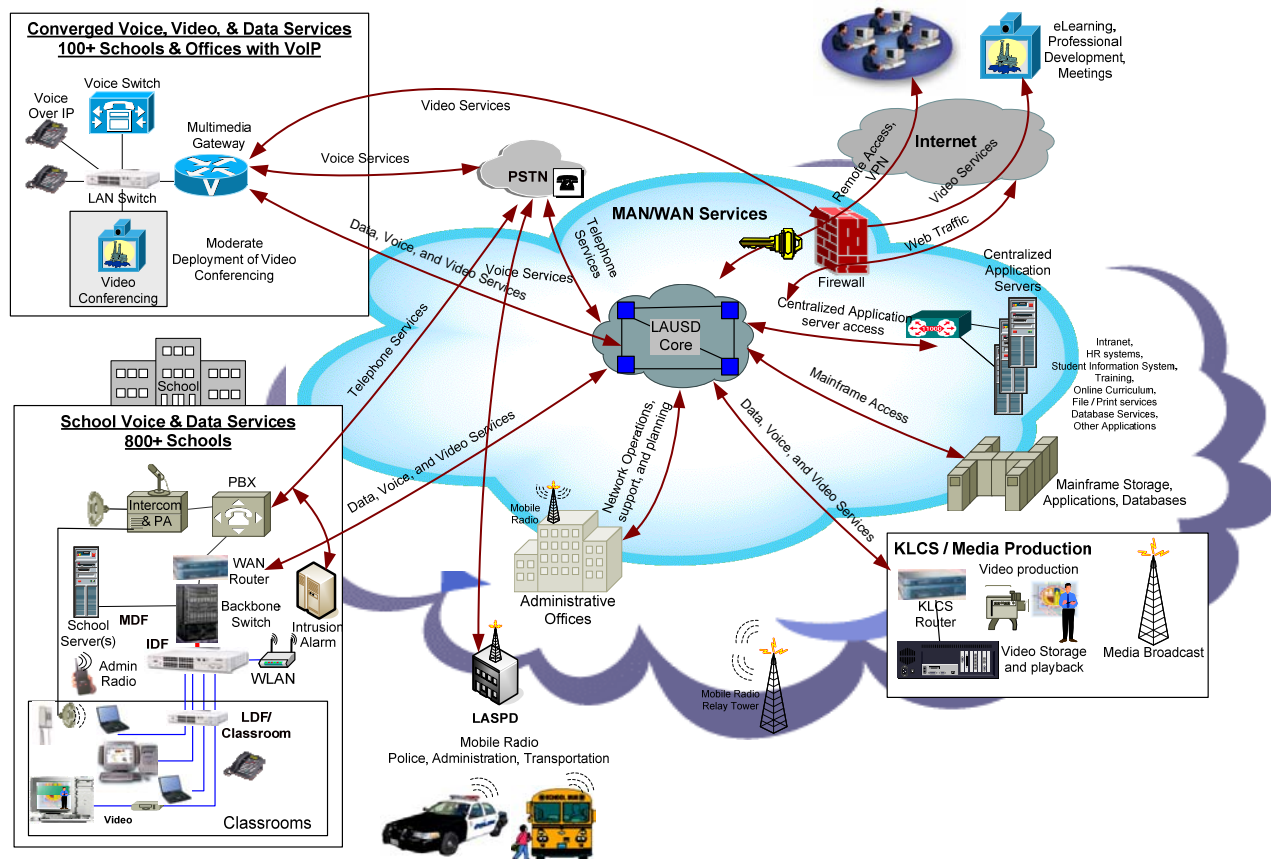



Summary

The major challenge continues to be building and maintaining a robust IT infrastructure that supports student achievement. Further complicating this challenge is the tremendous leaps in technological advancements and the ability to deploy solutions on a large scale in a short time period. In addition, the District must compete with other agencies and companies for the precious, limited technical expertise available. This significantly increases project management and engineering costs. To date, the District still struggles to attract the level of engineers needed due to its inability to pay competitive salaries.

In spite of the challenges, the District has made significant progress and continues to work diligently to meet the growing needs. To date, the Bond and E-Rate discounted projects have provided:

- Access to instructional resources and administrative applications and the ability to get e-mail at 31,688 classrooms and offices at over 841 school sites
- 911 access at 31,688 classrooms and offices at 841 school sites
- Wireless access from 20,796 classrooms at 440 school sites
- Scalable fiber increasing bandwidth at 143 elementary and secondary school sites



Organization

The District's IT organizational structure follows industry best practices. Internal and external oversight helps to ensure that demands associated with student, teacher, staff, and administrator access to information, data, and the larger global community are met.

Board of Education

The LAUSD Board of Education is ultimately responsible to the public for the Information Technology Program. This seven-member panel of elected individuals establishes District policy and maintains approval authority.

Citizens' Bond Oversight Committee

As part of the passage of the General Obligation Bonds, an independent Citizens' Bond Oversight Committee (BOC) was established to oversee the expenditure of funds for the construction, repair and modernization of schools by the District in accordance with California law and as required by Proposition BB, Measure K, Measure R, and Measure Y. The BOC is entitled to access all information concerning the projects not subject to legal privilege and has the responsibility to report on any funds expended in a manner that is illegal, imprudent, not consistent with the purpose of the bonds authorized, or inconsistent with the adopted SEP. The BOC also has the opportunity to review and make recommendations for or against major projects prior to action on the project by the Board of Education.

Superintendent

The current Superintendent of Schools is Ramone Cortines, however, effective April 15, 2011 John Deasy will take over as Superintendent to lead the day-to-day operations of the District. The Superintendent has the immediate responsibility of executing Board policy and directing all District operations. Reporting to the Superintendent is Deputy Superintendent of School Services Michelle King, who provides direction to Chief Human Resources, Chief Financial Officer, **Chief Information Officer**, Chief Operating Officer, and executives of School Police, School Operations, Adult Education, and Beyond the Bell (only operational and recreational activities).



Management, Information Technology Program

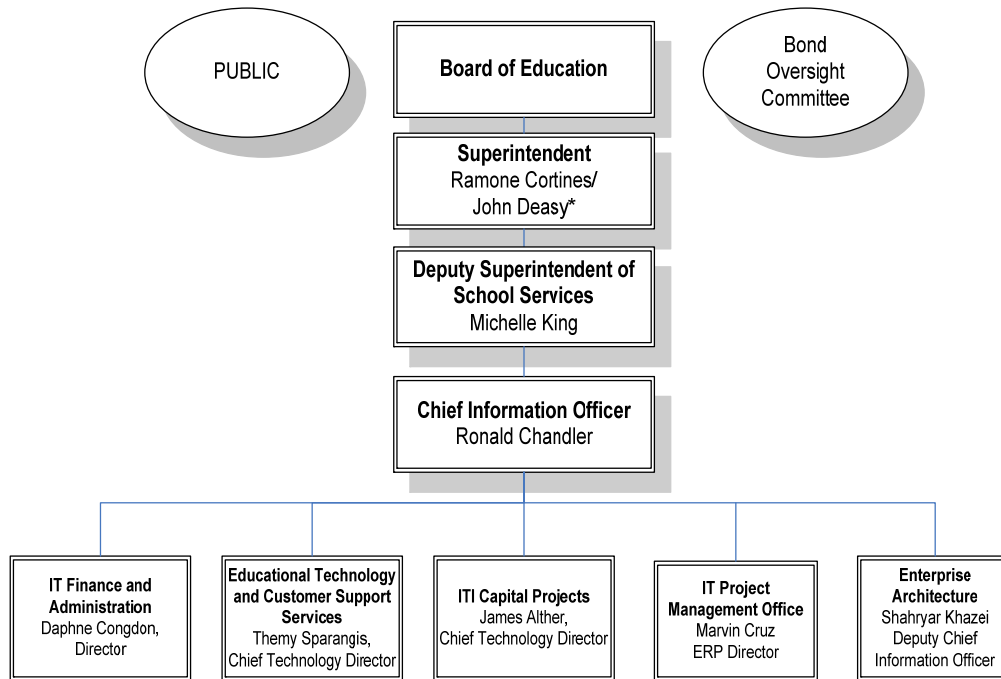

* John Deasy's assignment is effective April 15, 2011

Information Technology Division

The head of the Information Technology Division is the Chief Information Officer (CIO), Mr. Ronald Chandler, with Mr. Shahryar Khazei as the Deputy CIO. The CIO manages the following departments:

- IT Finance and Administration performs Division-wide financial, personnel, business, and contract services for the IT branches.
- Educational Technology coordinates IT educational technology in support of the Superintendent's instructional goals to provide students and teachers with access to quality instructional resources and programs. Provides online learning opportunities through its Los Angeles Virtual Academy (LAVA).
- IT Infrastructure Capital Projects manages all IT infrastructure capital and other school and office projects. Develops and designs the District's overall information technology infrastructure. Establishes and maintains technology-related standards and specifications.
- IT Project Management Office manages enterprise resource planning for the District as well as the Program Management Office.
- Enterprise Architecture designs and maintains the technology "blueprint" for the District, manages, and tests emerging technological tools.



IT Infrastructure Capital Projects

The Chief Technology Director (CTD) of ITI Capital Projects plans, directs, and manages all IT infrastructure installations. The CTD oversees the following branches or units: Radio Unit, E-Rate Office, Communications Systems Installation, Project Management - Infrastructure Existing Sites, Project Management - IT New Schools, Design and Quality Assurance, Engineering Services, and ITI Capital Planning.

Management Structure, ITI Capital Projects

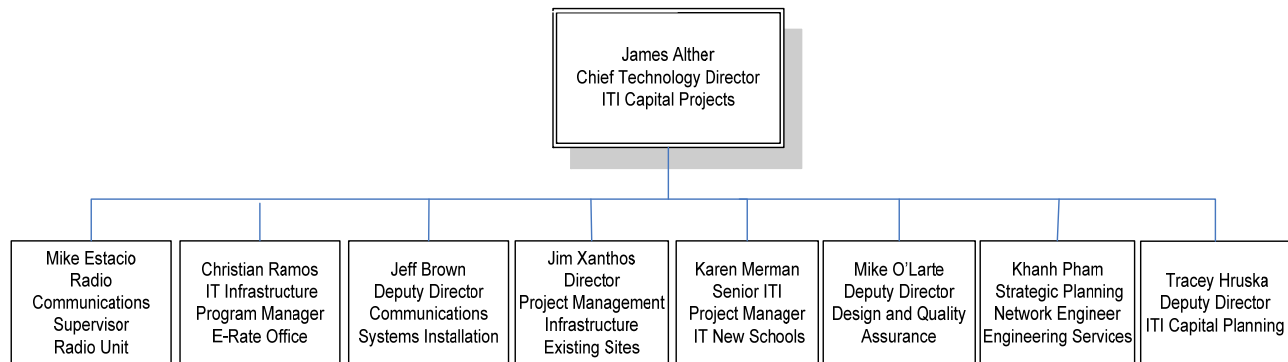

- Radio Unit maintains two-way radio communications for LAUSD, including Los Angeles School Police Department, Transportation Branch, Office of Environmental Health and Safety, schools, and responsible for microwave radios infrastructure.
- E-Rate Office seeks funding, performs oversight of expenditures, performs compliance reviews, and manages all other responsibilities related to the E-Rate program.
- Communications Systems Installation Branch completes adds, moves, and changes to IT systems, and small IT infrastructure projects.
- Project Management - Infrastructure Existing Sites Branch executes and manages information technology infrastructure projects (including Local Area Networks, intrusion alarms, intercoms, public address systems, and CATV) at all schools and offices.
- Project Management – IT New Schools Branch manages new schools projects that require computers, printers, scanners, video conferencing units, and other computing devices. Coordinates and ensures all IT infrastructure systems are fully functioning at new schools.
- Design and Quality Assurance Branch plans and designs IT systems, develops and maintains IT infrastructure specifications, and performs quality assurance on all IT installations.
- Engineering Services develops and maintains the District’s infrastructure architecture and specifications. Develops tactical strategies including capacity planning to maximize the efficiency of the District’s IT systems and leads the implementation of new technologies that address long-term solutions to infrastructure-related needs.
- ITI Capital Planning Branch manages assessment of the current state of IT systems and coordinates, determines, and prioritizes IT projects. Manages and performs reviews to ensure bond program compliance.



Program Management Scope

The management team consists of highly-skilled program and project professionals with years of experience in installing technology systems. Included on this team are engineers with extensive experience in the District's information technology infrastructure systems. The program staff operates on three basic principles:

- Accountability
- Solution-oriented decision processes
- A commitment to continuous improvement

The IT infrastructure program management staff faces a number of challenges in the successful execution of projects, including competing demands for management resources, limited equipment, location, and space availability. Their responsibilities include:

- Meeting requirements of the SLD for E-Rate eligibility
- Updating the IT Strategic Plan and Architecture to meet changing and growing needs
- Planning, design oversight, and project management
- Controlling costs and scheduling for each project
- Maintaining quality assurance and managing risk
- Coordinating all new infrastructure projects with systems already in place or being installed

The team is committed to achieving the District's objectives with respect to ensuring that all students are granted the same opportunity to access the Internet for educational benefits.

Program/Project Management Goals

Design Oversight. Coordinate and maintain quality assurance of engineering professionals' efforts to ensure compliance with industry and District specifications, objectives, and policies.

Procurement. Contract for design and installation services by working with legal and procurement staff to ensure the use of appropriate contracting vehicles and adherence to federal, state, and local laws and policies. Contract types include, but are not limited to, California Multiple Award Schedule (CMAS) contracts, public works, professional services, and other competitively bid procurement contracts.

Construction/Installation Management. Coordinate and maintain quality assurance of installation contractors and in-house communication technicians. Ensure that specifications, objectives, and policies are utilized; deficiencies and claims are minimized; and all required documentation is completed and delivered to the appropriate District divisions.

Cost Management. Manage programs and budgets to ensure that program resources are optimized and that funds are properly allocated.



Project Development – Determining Priorities

The IT infrastructure projects are categorized into two groups:

- School Networks
- Radio Communications Systems

When determining IT projects, the following criteria are considered:

- High priority schools as identified by the Superintendent, Board members, and the Division of Instruction
- Obsolescence and/or age of system impacting the ability to access instructional and central business applications
- Rate of failure due to extensive usage or incompatibility with emerging technologies
- Bandwidth needs - Enrollment and classroom growth have a direct impact on bandwidth needs; increased demand for video and graphics requires more bandwidth (data transfer capacity or speed of transmission of digital communications)
- Probability of receiving E-Rate funding or other grant funding

Design Guidelines

The LAUSD Network Architecture Design Guidelines articulate the basic tenets included in the design of all information technology projects. These are:

- Right-size the network to install wireless to increase access while reducing the need for cabling
- Standardize equipment (where possible) and cable installations to reduce maintenance and support costs
- Upgrade and replace equipment that is at its “end-of-life” to reduce maintenance costs due to high failure rates
- Design for the long term and consider life cycle costs
- Maximize the use of space by centralizing data, voice, and video systems
- Design for convergence, allowing, wherever possible, data networks, intercommunication, public address, and intrusion alarm systems to share the cabling backbone, thus reducing installation and long term maintenance cost
- Design for flexibility
- Specify affordable, durable, sustainable materials and equipment



Program Funding/Budget

Infrastructure projects are funded primarily by bond measures and the federal Universal Service Fund for Schools and Libraries, more commonly known as the E-Rate Program. The District’s IT Strategic Plan and Architecture provides a foundation for the planning and investing of funds to take advantage of the technological systems that support the District’s educational goals. The SEP plans the tactical execution of the objectives in the District’s IT Strategic Plan and Architecture.

Funding Sources

Bond Measures

Local bonds provide the primary source of funds for IT Infrastructure projects. With the passage of Measures K, R, and Y to help finance facilities improvements for all schools in the District, the Board of Education authorizes funds for information technology projects in order to address the District’s technology needs. The reallocation of \$200 million of Measure Y funds to Facilities does not allow for all K-12 schools to meet their network needs.

E-Rate

The E-Rate (short for “education rate”) program, administered by the Schools and Libraries Division (SLD), provides eligible K-12 public schools and libraries with 20 to 90 percent discounts on approved telecommunications; Internet access; and internal connections, equipment, and services. E-Rate discounts are based on the number of students eligible for the National Free and Reduced Lunch Program. District students and staff receive the following benefits:

- Access to the District’s Internet-based instructional and business resources
- Basic telephone service
- Basic telephone system support for schools
- Basic Network support for schools
- School LAN modernization*
- School telephone system upgrades*

E-Rate Fund Fact

In 2011, 1,113 of the District’s school and office sites receive E-Rate funded services

*E-Rate internal connection projects included in this SEP

To date, \$320.4 million in E-Rate funds have been approved for the District’s School LAN Modernization and other projects. ITD will continue to use available Bond funds as match to apply for E-Rate discounts.



Funding Source Distribution

IT Funding Source(s)	
Measure K	\$ 66,000,000
Measure K Interest Funds	\$ 15,000,000
Measure K EEC	\$ 9,421,235
Total Measure K	\$ 90,421,235
Measure R	\$ 140,000,000
Measure R School Police	\$ 2,000,000
Total Measure R	\$ 142,000,000
Total Measure Y	\$ 125,000,000
Total Bonds	\$ 357,421,235
E-Rate Budget	\$ 320,399,352
Total E-Rate	\$ 320,399,352
Totals Program Fund	\$ 677,820,587

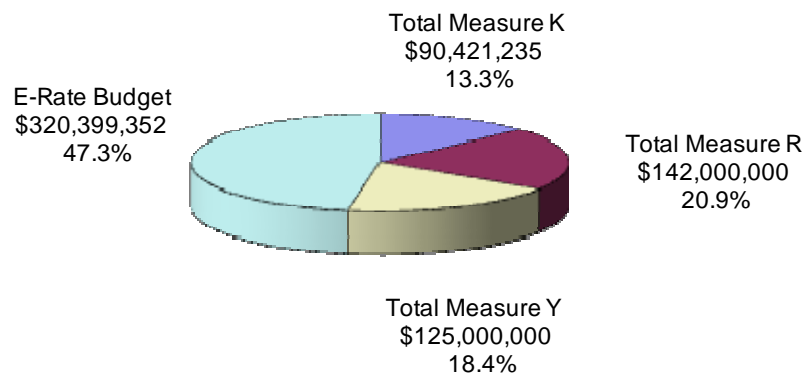



Budget

The IT Infrastructure SEP budget reflects the program costs (see page 35 for detailed budget information). A project control system is used to manage the budget of current projects, forecast for future projects, and provide reports required under the bond measures.

Fund allocation and budgets are divided into four areas:

- Installation and/or upgrade of information technology systems at schools as defined in the scope of work (in most instances, this cost includes design)
- Program/Project Management (includes internal program support personnel as well as external support, such as procurement and business services)
- Inspection, test and acceptance, and environmental and hazmat oversight during installation to ensure work is performed to contract requirements and specifications as well as District policies on lead and asbestos-related work
- The update of the IT Strategic Plan and Architecture to meet SLD requirements

Program Use of Funds

	Estimated Total Program Fund	Existing	
		Contracts/Encumbrances & Expenditures	Contracts in Development
Direct Installation Costs*	\$589,511,938	\$570,849,466	\$18,662,472
Program/Project Management	\$49,928,903	\$47,501,682	2,427,221
Inspection/Test & Acceptance	\$35,664,817	\$35,352,817	\$312,000
LAUSD IT Strategic Plan and Architecture	\$2,714,929	\$1,714,929	\$1,000,000
Total	\$677,820,587	\$655,418,894	\$22,401,693

*For details see page 35



Challenges

The success of information technology infrastructure projects will depend on ITD's ability to address the following challenges:

- Rapidly growing and changing instructional needs and technologies
- Potential reduction of E-Rate funding
- Minimizing school site disruptions
- Potentially hazardous materials
- Coordination with Facilities Services Division
- Contracting mechanisms

Rapidly Growing and Changing Instructional Needs and Technologies

Implementation of on-line learning, electronic textbooks, proliferation of smart devices, real time testing data, and new student information and human resources/business applications require new technologies, increased security, more wireless and additional bandwidth. ITD will continue to work closely with the application providers to ensure that equipment needs and specifications are met to maximize the potential life of the installed Enterprise Resource Program (ERP) systems, Integrated Student Information System (ISIS), and instructional based applications.

Potential Reduction of E-Rate Funding

Continual rule changes impact fund availability for infrastructure projects. This could ultimately impact the scope of work completed, estimated budget, and schedule. Increased applications by other school districts also impact the number of applications the District has approved.

Minimizing School Site Disruptions

The project management team works closely with school site staff to keep school disruptions at a minimum by coordinating with the school's schedule or scheduling work after hours when classes are not in session. The challenge continues to be working around year-round schedules, summer school, adult school classes, and after-school programs. The team also addresses community concerns regarding noise.

Potentially Hazardous Materials

A number of the projects require wall penetrations into surfaces containing either lead paint or asbestos. ITD confers with the Office of Environmental Health and Safety (OEHS) to deploy appropriate precautionary measures required to eliminate any possibility of hazardous material exposures. In the rare case where hazardous material mitigation is required, relocation of students and staff may be necessary. If this occurs, ITD will coordinate efforts with OEHS, Facilities Services Division, the Local District, and the school to minimize disruptions to students and staff.

Coordination with Facilities Services Division

Projects managed by ITD are occurring at sites undergoing Facilities Bond, Modernization, and Small Learning Communities projects, as well as routine maintenance. ITD is coordinating, aligning, and sharing its schedule with the Local Districts and Facilities Services Division.

Contracting Mechanisms

Contracting methods are complex and the changing E-Rate rules continually impact the contracts requiring clarifications and amendments. This results in project delays and may increase costs.



Reporting

The Information Technology Division provides full disclosure of its methods, data, and implementation performance. The following guidelines outline the division's reporting standards:

- Establish baseline information on scope, schedule, and cost, then measure current performance against these baseline metrics
- Report to stakeholders in relevant, easy to understand reports
- Provide early warning of potential variances from anticipated results so that decision-makers are presented with mitigation options in a timely manner
- Post all reports on a District website for ease of distribution

Board of Education and Bond Oversight Committee Reports

Strategic Execution Plan

This annual update outlines the current program status. The plan contains detailed information on projects, including key milestones and schedules, budgets, management and cost controls, and early warning systems. In addition, the annual update identifies last year's performance data and delineates the remaining program activities.

Status Reports

Quarterly reports are provided detailing baseline information and project status. Items tracked include project start and completion status, projected expenditures and implementation activities, summary status information by project, and other items of interest.

Exception Reports

Exception reports are presented as needed, focusing on potential problems. Examples of situations generating exception reports are:

- (1) A change order on a project exceeding 10% of the original construction award
- (2) A specific information technology project budget exceeding 5% of the baseline cost

Projects

The IT infrastructure projects focus on school instructional, communication, and safety needs. Based on these needs the projects are grouped into one of four areas; School Local Area Networks, Telecommunication Systems, Multiple and Converged Systems, and Safety Systems.

Project Status Summary

ALL BOND/E-RATE PROJECTS	Total # of Projects	Projects Completed to Date	Projects in Progress to Date	Projects Awaiting E-Rate Funding	Projects in Development
School Networks					
LAN Modernization (including Wireless LAN)	821	497	88	31	205*
Routers (complete)	9	9	NA	NA	NA
Token Ring Conversion - Secondary Schools (complete)	138	138	NA	NA	NA
Wide Area & Metropolitan Area Networks (complete)	1	1	0	0	0
Telecommunications Systems					
Telephone Wiring (complete)	4	4	NA	NA	NA
PBX Upgrades and Replacements (complete)	616	616	NA	NA	NA
Telephone Line Consolidation (complete)	131	131	NA	NA	NA
Multiple & Converged Systems					
Early Education Centers Safety & Technology (complete)	95	95	NA	NA	NA
Adult Ed./ Oc. Centers Safety & Technology (complete)	17	17	NA	NA	NA
Safety Systems					
Radio System Narrowbanding	1070	0	1070	NA	0
School Police Dispatch & Records Mgmt (complete)	1	1	NA	NA	NA
Totals	2903	1509	1158	31	205

*Actual number of school projects to be executed is dependent upon available funding. (see pages 32-34)



Current Projects

I. School Networks – Instruction and Communication Focus

- Local Area Network Modernizations

II. Safety Systems – Safety Focus

- Narrowbanding of District’s Radio Communication Systems



School Networks

LAN Modernization

Need

Schools need modern up-to-date reliable networks. At many sites there is the need to replace obsolete and failing network equipment (switches and routers) and deteriorating cabling. Certain types of network equipment are experiencing a 90% failure rate. After manufacturers declare equipment to be end of life, there is limited or no support available, making it more cost effective to replace. There is also the need for wireless and more bandwidth to meet instructional goals.

PROJECT INFORMATION	
Funding Source	Meas K, R, Y & E-Rate
Total # of Projects	821*
# of Projects with Funding and Contract	585
Projects Completed to Date	497
Projects in Progress to Date	88
Budget w/o PM & QA	\$514,044,802*

*Estimate-The # of projects and budget may change based on the approval of E-Rate applications

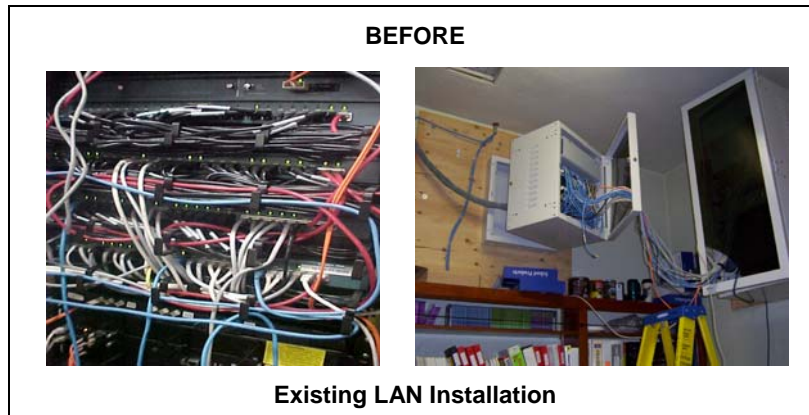

Scope

Modernizing and right sizing the network to meet changing instructional needs and allow access for new smart devices. This includes:

- Extensive wireless networking to allow for online real-time student assessment and greater accessibility to online learning
- Scalable fiber, the most cost effective way to provide bandwidth
- A single integrated network that meets acceptable performance levels and security requirements
- A uniform and standards-based network using industry best practices helps reduce ongoing maintenance and support costs

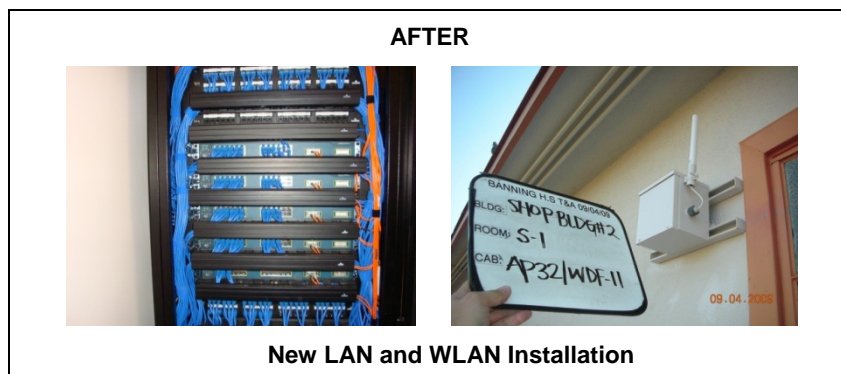



LAN Modernization

Progress

- 497 school projects complete
- 88 schools in design or construction
- 31 schools have contracts in place and are awaiting E-Rate funding
- 205 projects preparing bid and/or E-Rate applications

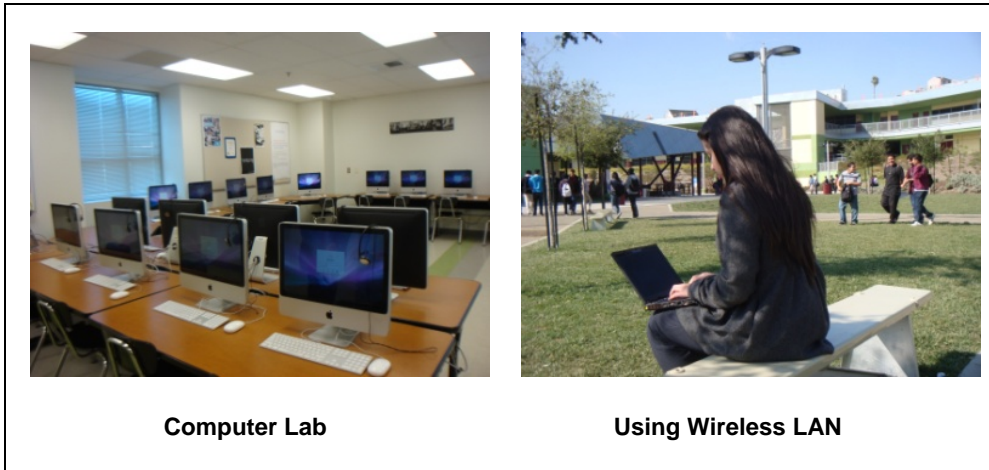

Progress Summary

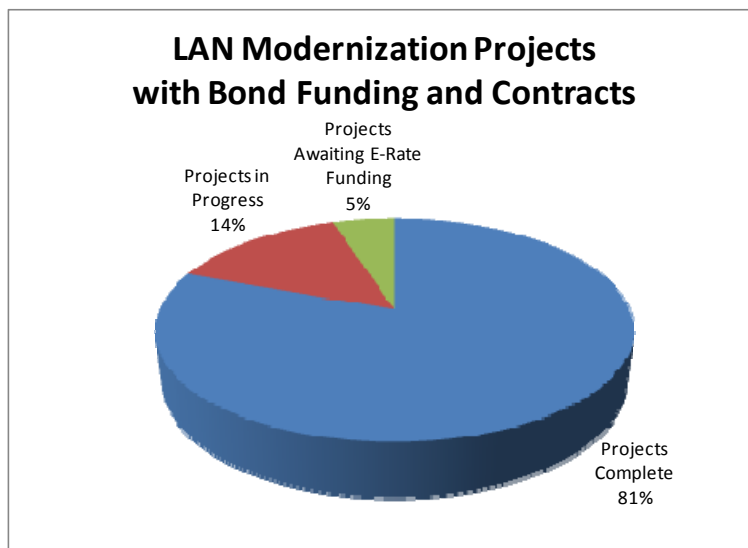

Safety Systems

Narrowband the District Radio Communication Systems

Need

Narrowband the District’s radio system to meet industry standards and Federal Communication Commission (FCC) narrowband requirements. The current radio system was installed close to 30 years ago and was designed to meet the communication needs between police vehicles. Over the last 30 years the emergency services needs of police, schools, and transportation have increased. School police and school staff have voiced safety concerns after experiencing lack of radio coverage in certain buildings and areas on some school campuses. Various equipment and radios are experiencing high failure rates and are no longer supported by the manufacturer. Interoperability with other agencies during emergencies continues to be an issue.

PROJECT INFORMATION	
Funding Source	Measure Y
Total Budget w/o PM & QA	\$28,232,657
Expended Budget w/o PM & QA	\$2,049,390
Remaining Budget w/o PM & QA	\$26,183,267

Scope

Narrowband the 450 MHz radio system that meets District needs, industry standards, and FCC requirements and is fully interoperable with the new county-wide multi-agency radio system known as the Los Angeles Regional Interoperable Communication System (LA-RICS). Replace system equipment and radios, and reconfigure new police radios. Replace failing secondary school systems that include base stations, antennas, and associated cabling. Migrate current wide-band frequencies to narrow-band channels as required by the FCC by January 1, 2013. The project will complete in three phases: Infrastructure, Schools Sites, and Divisions as shown on the next page.

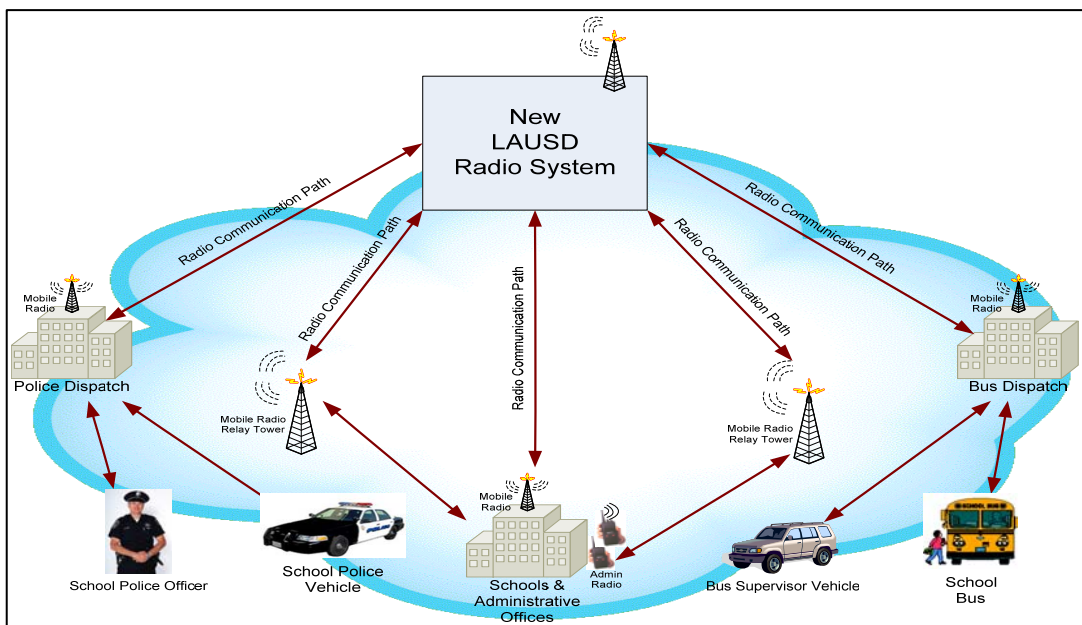
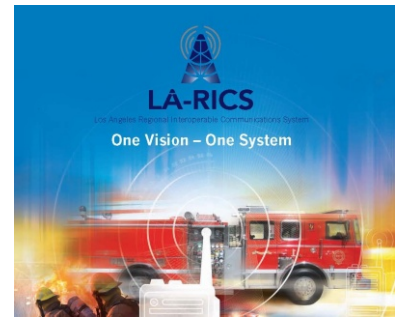



Narrowband the District Radio Communication Systems

Challenge

Maintain the current radio system, meet changing FCC requirements, and replace failing equipment and radios while the new radio system is designed and the backbone infrastructure is installed. LA-RICS is conducting a Request for Proposal to design and build out the new county-wide radio system. It is estimated an awarded contract may take another three months and another one to two years before the system build-out begins. Any equipment and radio replacements have to be fully compliant with the new radio system requirements to ensure interoperability

Progress

The radio narrowband project is being completed in three (3) phases. Progress is as follows:

- System Infrastructure (backend equipment):
 - In design phase for the replacement of Repeater Systems, School Police and Office of Environmental Health and Safety consoles, and equipment at Core Sites and Mountain Tops
- School Base Stations and Radios:
 - Developing project plan for school site rollout
 - Identifying pilot schools and planning initial rollout
 - Updating the District's schools Emergency Communication Tree
 - Applied for FCC License Modifications
- Divisions:
 - Initial shipment of equipment has been received
 - Planning for the rollout of all end user equipment for the following groups:
 - Local Districts
 - Food Services
 - Office of Environmental Health & Safety
 - KLCS
 - Facilities Maintenance & Operations
 - Truck Operations
 - School Police



**Secondary School
Old Base Station**



**Secondary School
New Base Station**



Narrowband the District Radio Communication Systems

On Hold

- Move the 800 MHz frequencies, replace transportation radios and system equipment as required by the FCC – on hold awaiting further FCC instructions – without further clarification the cost is unknown at this time.

A Radio Governance Committee has been put in place to provide additional project oversight.

Committee Members:

- Assistant Superintendent of Operations
- Deputy Chief of School Police
- School Principal
- Director of Operations
- Director of Emergency Services
- Facilities Maintenance & Operations designated staff
- Office of Environmental Health & Safety designated staff
- ITD Chief Technology Director
- Transportation Services designated staff



Completed Projects

I. School Networks – Instruction and Communication Focus

- Router Replacement (page 25)
- Token Ring Conversions (page 25)
- Wide Area Networks & Metropolitan Area Networks (page 26)

II. Telecommunications Systems – Safety and Instructional Support Focus

- Telephone Wiring Replacements (page 27)
- PBX Upgrades & Replacements (page 28)
- Telephone Line Consolidations (page 28)

III. Multiple and Converged Systems – Safety, Communication, and Instruction Focus

- Early Education Centers Safety & Technology (page 29)
- Adult Education / Occupational Centers Safety & Technology (page 29)

IV. Safety Systems – Safety Focus

- School Police Dispatch & Records Management (page 30)

School Networks

Routers - Completed

Replaced obsolete routers at nine schools. New routers provide enhanced security and reduce long-term maintenance and support costs.

Budget: \$143,171

Project completed April 2004 on time and under budget. The final project cost under Measure K was \$141,325, under budget by 1.3 percent.



Token Ring Conversions - Completed

Replaced obsolete token ring networks (30 year old technology) with Ethernet technologies at 138 middle and high schools that were experiencing serious connectivity issues. School staff now has the ability to complete critical record keeping functions, such as with attendance, grades, procurements, and payroll.

Budget: \$3,763,509

Project completed December 2005 on time and under budget. The final project cost under Measure K was \$3,150,886, under budget by 16.3 percent.

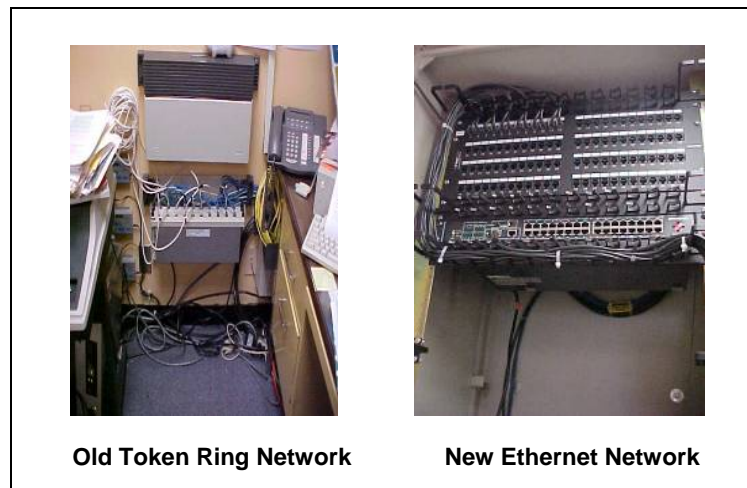

WAN/MAN Expansion and Modernization - Completed

To meet schools' increasing bandwidth needs, the District's Wide Area Network was redesigned and modernized. The project consolidated circuits and replaced obsolete and failing equipment. Essential security enhancements were installed to increase student Internet safety.

Budget: \$2,956,594

Project completed September 2008 within budget.

Upgraded Existing Wide Area Network

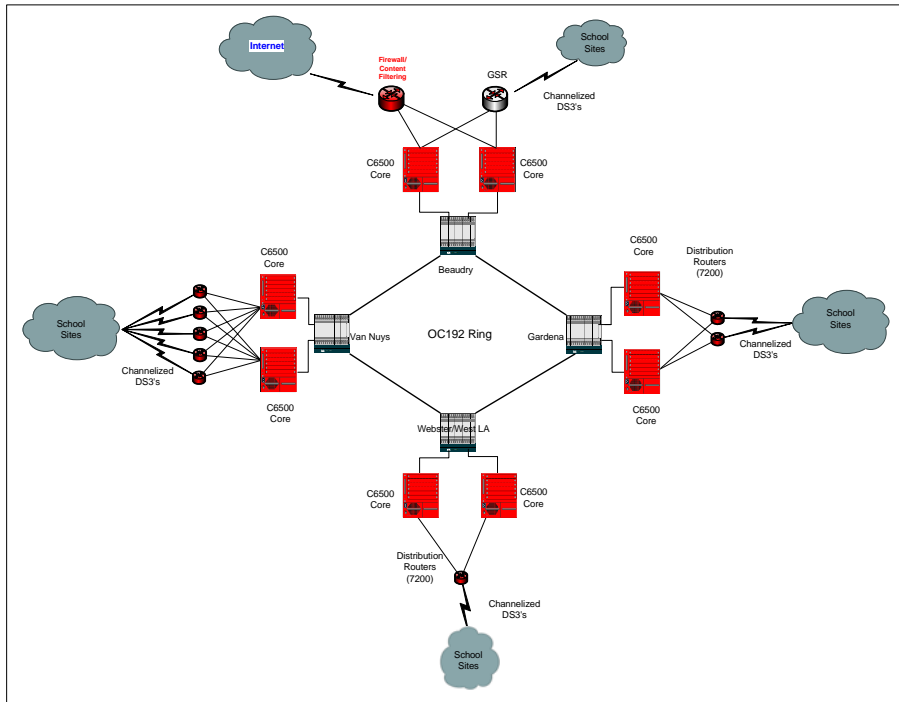

Integrated Scalable Metropolitan Area Network

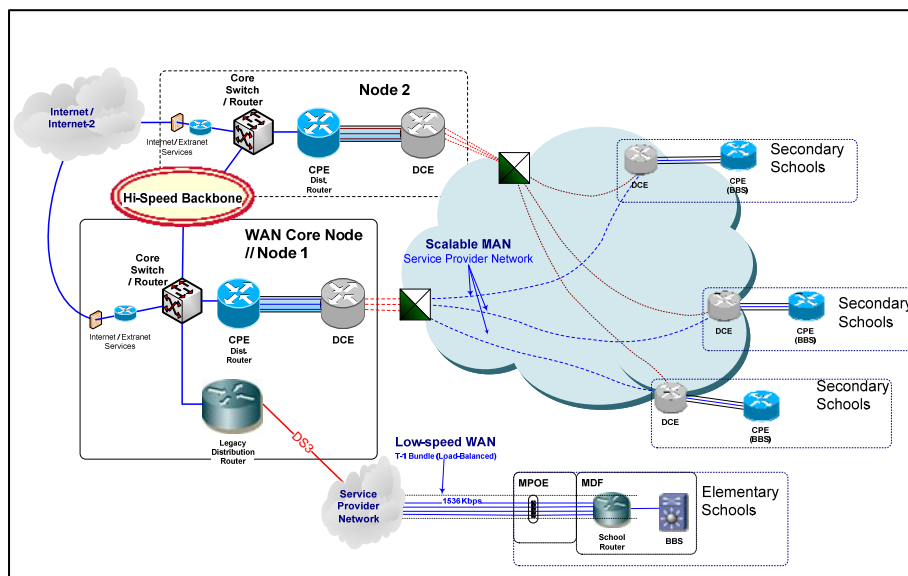



Telecommunications Systems

School Site Telephone Wiring - Completed

Replaced the severely deteriorating telephone wiring at Muir Middle School, University High School, Jordan High School and Verdugo Hills High School providing for more reliable service and reduced maintenance costs.

Budget: \$1,053,538

Project completed May 2009 within budget.



Existing Telephone Wiring Termination Installation



New Telephone Wiring Termination Installation



PBX Upgrades & Replacements - Completed

Replaced obsolete telephone equipment at 68 school sites and added enhanced capabilities to telephone PBX equipment at 548 school sites. In addition, creating the ability of the telephone systems to connect with the PA/intercom systems, resulting 911 access from classrooms.

Budget: \$5,076,980

Project completed December 2005 on time and under budget. The final project cost under Measure K and E-Rate was \$5,054,465, under budget by 0.4 percent.



Telephone Line Consolidation - Completed

Redesigned voice solution and consolidated telephone lines and systems into a single solution at 131 secondary schools to meet increased demand and reduce ongoing costs. Intuity phone systems were installed to provide voicemail services at 70 schools.

Budget: \$5,961,833

Project completed December 2007 on time and under budget. The final project cost under Measure K and R was \$3,052,581, under budget by 49.0 percent due to a more cost efficient solution allowing reduction in scope while still achieving goal.

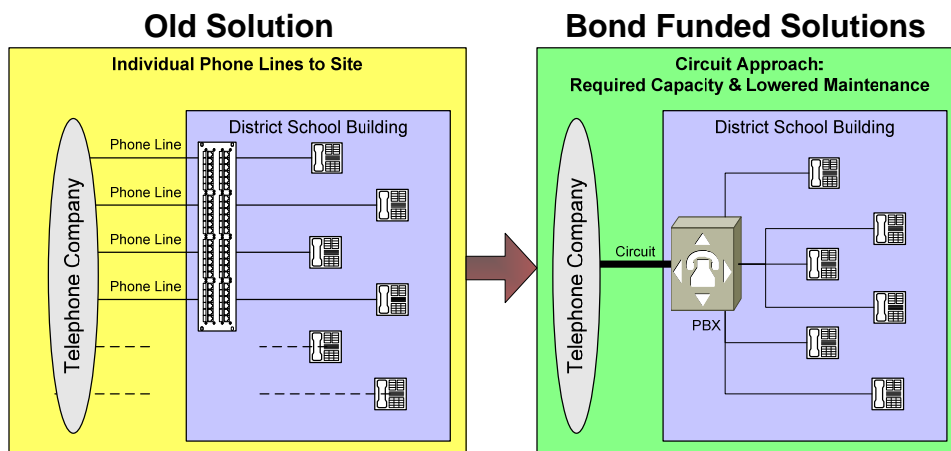

Multiple and Converged Systems

Early Education Centers - Completed

Provided students and staff at Early Education Centers (EEC) access to the Internet, instructional and business systems, and 911 emergency services from all classrooms and offices. At 95 EEC sites:

- Upgraded the telephone system
- Installed a Local Area Network (LAN)
- Installed intercom/public address system or provided service on the LAN
- Installed intrusion alarm or door entry control

Budget: \$9,375,000

Project completed December 2005 on time and under budget. The final project cost under Measure K was \$7,796,235, under budget by 16.8 percent. The remaining Measure K EEC budget balance was returned to Early Childhood Education.

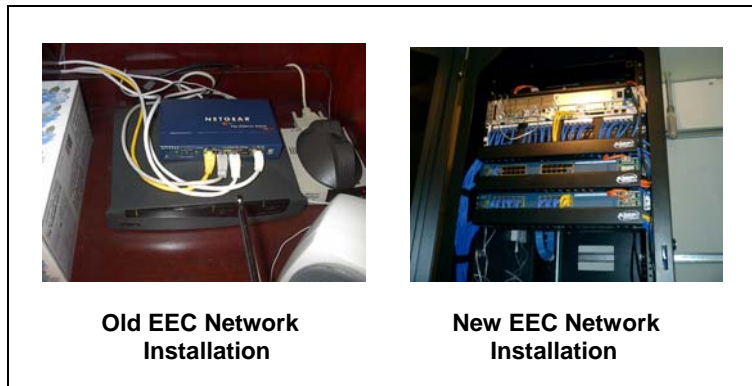

Adult Education and Occupational Centers - Completed

Provided students and staff at Adult Education and Occupational Centers (AEOC) access to the Internet, instructional and business systems, and 911 emergency services from all classrooms and offices. At 17 AEOCs:

- Upgraded telephone system
- Installed Local Area Network
- Upgraded or installed intercom/public address system
- Upgraded or installed intrusion alarm

Budget: \$19,231,026

Project completed September 2005 on time and under budget. The final project cost under Measure K was \$18,565,698, under budget by 3.5 percent.

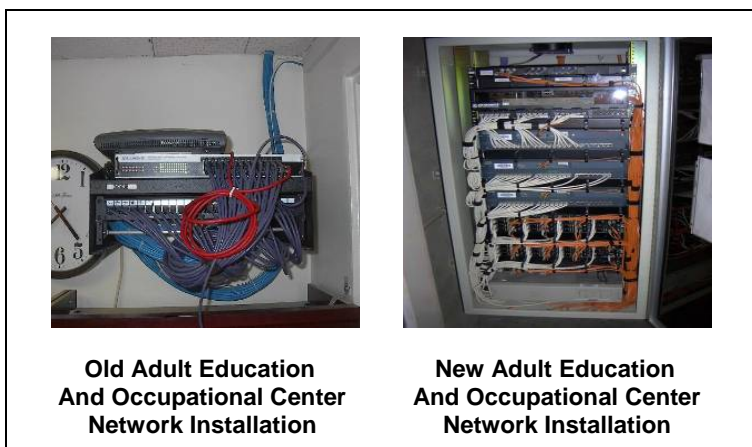

Safety Systems

School Police Dispatch and Records Management - Completed

The Los Angeles School Police's project replaced the obsolete and irreparable field patrol laptop computers, Computer Aided Dispatch computers, and outdated Records Management System.

Budget: \$1,923,077

Project completed January 2007 on time and under budget. The final project cost under Measure R was \$1,864,969, under budget by 3 percent.



School Police and Emergency Services Radios – Completed

Replaced 370 School Police and Emergency Services handheld radios with new Motorola Digital series to interoperate with external Public Safety Agencies.

Budget: \$1,785,340

Project completed in May 2007 on time and within budget.





Projects in Development

LAN Modernization

The Information Technology Division (ITD) is preparing bids for Local Area Network (LAN) Modernization projects, including full wireless for 205 school sites. Currently there are insufficient bond funds to execute these projects. Some schools have had an increase in students on the free and reduced lunch program and ITD will seek E-Rate funding when available. These Projects in Development will be bid and executed if additional Measure R, Measure Y and E-Rate funds become available.



LOCAL DISTRICT	LOC CODE	BOARD MEMBER	SCHOOL NAME
1	8726	TAMAR GALATZAN	ADDAMS HS
1	2117	TAMAR GALATZAN	ANDASOL EL
1	2335	TAMAR GALATZAN	BECKFORD EL
1	8612	NURY MARTINEZ	BURKE HS
1	2704	STEVE ZIMMER	CALABASH EL
1	2706	TAMAR GALATZAN	CALAHAN EL
1	2802	TAMAR GALATZAN	CAPISTRANO EL
1	2881	TAMAR GALATZAN	CASTLEBAY LN EL
1	3027	TAMAR GALATZAN	CHATSWORTH PARK EL
1	8590	TAMAR GALATZAN	CLEVELAND SH
1	3377	TAMAR GALATZAN	DEARBORN EL
1	3616	STEVE ZIMMER	ENCINO EL
1	4027	STEVE ZIMMER	FULLBRIGHT EL
1	4117	TAMAR GALATZAN	GERMAIN EL
1	4233	TAMAR GALATZAN	GRANADA EL
1	8816	TAMAR GALATZAN	GREY HS
1	8169	TAMAR GALATZAN	HALE MS
1	4349	TAMAR GALATZAN	HAMLIN EL
1	8174	TAMAR GALATZAN	HENRY MS
1	4692	TAMAR GALATZAN	JUSTICE EL
1	4762	TAMAR GALATZAN	KNOLLWOOD EL
1	4849	TAMAR GALATZAN	LEMAY EL
1	4887	TAMAR GALATZAN	LOCKHURST EL
1	5198	TAMAR GALATZAN	MAYALL EL
1	1910	TAMAR GALATZAN	MILLER CTC
1	8768	TAMAR GALATZAN	MONROE SH
1	8259	TAMAR GALATZAN	MULHOLLAND MS
1	5459	TAMAR GALATZAN	NEVADA EL
1	8272	TAMAR GALATZAN	NOBEL MS
1	6123	NURY MARTINEZ	PLUMMER EL
1	6140	TAMAR GALATZAN	POMELO EL
1	6606	STEVE ZIMMER	SERRANIA EL
1	7041	STEVE ZIMMER	TARZANA EL
1	7201	TAMAR GALATZAN	TOPEKA DR EL
1	7247	TAMAR GALATZAN	TULSA EL
1	7411	TAMAR GALATZAN	VANALDEN EL
1	7637	TAMAR GALATZAN	WELBY EL
1	7774	STEVE ZIMMER	WILBUR EL
1	7877	TAMAR GALATZAN	WOODLAKE EL
1	8344	STEVE ZIMMER	WOODLAND HILLS ACAD
1	7890	STEVE ZIMMER	WOODLAND HILLS EL
2	3829	NURY MARTINEZ	BROADOUS EL
2	2781	NURY MARTINEZ	CANTERBURY EL
2	2822	TAMAR GALATZAN	CARPENTER EL
2	3493	NURY MARTINEZ	DYER EL
2	3541	NURY MARTINEZ	EL DORADO EL
2	3712	NURY MARTINEZ	FAIR EL
2	8142	NURY MARTINEZ	FULTON COLLEGE PREP
2	4603	NURY MARTINEZ	HUBBARD EL
2	8638	NURY MARTINEZ	LEWIS HS
2	8230	TAMAR GALATZAN	MADISON MS
2	5397	NURY MARTINEZ	MORNINGSIDE EL
2	8306	NURY MARTINEZ	OLIVE VISTA MS
2	5894	NURY MARTINEZ	OSCEOLA EL
2	8895	NURY MARTINEZ	ROGERS HS
2	8829	MONICA GARCIA	ROOSEVELT SH
2	6452	NURY MARTINEZ	SAN FERNANDO EL
2	8358	NURY MARTINEZ	SAN FERNANDO MS
2	6973	NURY MARTINEZ	SUNLAND EL
2	7068	NURY MARTINEZ	TELFAR EL
2	8434	TAMAR GALATZAN	VAN NUYS MS
3	3781	MARGUERITE POINDEXTER LAMOTTE	54TH ST EL
3	2274	MARGUERITE POINDEXTER LAMOTTE	BALDWIN HILLS EL
3	2548	STEVE ZIMMER	BROCKTON EL
3	2795	STEVE ZIMMER	CANYON EL
3	3002	MARGUERITE POINDEXTER LAMOTTE	CHARNOCK ROAD EL
3	8245	MARGUERITE POINDEXTER LAMOTTE	COCHRAN MS
3	2741	STEVE ZIMMER	COMMUNITY MAGNET SCH



LOCAL DISTRICT	LOC CODE	BOARD MEMBER	SCHOOL NAME
3	3260	STEVE ZIMMER	COWAN EL
3	3726	STEVE ZIMMER	FAIRBURN EL
3	4699	STEVE ZIMMER	KENTER CANYON EL
3	4712	STEVE ZIMMER	KENTWOOD EL
3	8736	MARGUERITE POINDEXTER LAMOTTE	LOS ANGELES SH
3	5192	STEVE ZIMMER	MAR VISTA EL
3	1949	MARGUERITE POINDEXTER LAMOTTE	MARLTON
3	5164	STEVE ZIMMER	MARQUEZ EL
3	1952	STEVE ZIMMER	MCBRIDE SP ED CTR
3	5889	STEVE ZIMMER	OPEN CHARTER MAGNET
3	5904	MARGUERITE POINDEXTER LAMOTTE	OVERLAND EL
3	5959	STEVE ZIMMER	PACIFIC PALISADES EL
3	5986	MARGUERITE POINDEXTER LAMOTTE	PALMS EL
3	8340	MARGUERITE POINDEXTER LAMOTTE	PALMS MS
3	6052	STEVE ZIMMER	PASEO DEL REY NAT SC
3	6110	STEVE ZIMMER	PLAYA DEL REY EL
3	6164	MARGUERITE POINDEXTER LAMOTTE	QUEEN ANNE EL
3	6260	STEVE ZIMMER	RICHLAND EL
3	6363	STEVE ZIMMER	ROSCOMARE EL
3	2644	MARGUERITE POINDEXTER LAMOTTE	SATURN EL
3	6740	STEVE ZIMMER	SHORT EL
3	7198	STEVE ZIMMER	TOPANGA EL
3	8602	MARGUERITE POINDEXTER LAMOTTE	VIEW PARK CONTN HS
3	7575	MARGUERITE POINDEXTER LAMOTTE	VIRGINIA EL
3	7603	STEVE ZIMMER	WALGROVE EL
3	7616	STEVE ZIMMER	WARNER EL
3	7712	STEVE ZIMMER	WESTPORT HTS EL
3	3311	STEVE ZIMMER	WESTSIDE LDRSHIP MAG
3	7740	STEVE ZIMMER	WESTWOOD EL
3	7808	MONICA GARCIA	WILTON PL EL
3	7822	MARGUERITE POINDEXTER LAMOTTE	WINDSOR M/S AERO MAG
4	2041	MONICA GARCIA	ALEXANDRIA EL
4	2068	YOLIE FLORES AGUILAR	ALLESANDRO EL
4	8543	MONICA GARCIA	BELMONT SH
4	2671	YOLIE FLORES AGUILAR	BUSHNELL WAY EL
4	2849	MARGUERITE POINDEXTER LAMOTTE	CARTHAY CENTER EL
4	8738	MONICA GARCIA	DOWNTWN BUSINESS MAG
4	3507	YOLIE FLORES AGUILAR	EAGLE ROCK EL
4	8621	STEVE ZIMMER	FAIRFAX SH
4	8643	YOLIE FLORES AGUILAR	FRANKLIN SH
4	4123	YOLIE FLORES AGUILAR	GLASSELL PARK EL
4	4397	STEVE ZIMMER	HANCOCK PARK EL
4	8774	MONICA GARCIA	LA GLOBAL STUDIES
4	4808	STEVE ZIMMER	LAUREL EL
4	4890	YOLIE FLORES AGUILAR	LOCKWOOD EL
4	1918	MONICA GARCIA	MC ALISTER HS-CYESIS
4	2392	MONICA GARCIA	OLYMPIC PC
4	3247	MONICA GARCIA	PLASENCIA EL
4	6589	STEVE ZIMMER	SELMA EL
4	7356	MONICA GARCIA	UNION EL
4	7397	STEVE ZIMMER	VALLEY VIEW EL
4	7425	MARGUERITE POINDEXTER LAMOTTE	VAN NESS EL
4	7534	MARGUERITE POINDEXTER LAMOTTE	VINE EL
4	8462	MONICA GARCIA	VIRGIL MS
4	8623	STEVE ZIMMER	WHITMAN HS
4	7849	STEVE ZIMMER	WONDERLAND EL
5	4356	YOLIE FLORES AGUILAR	ANTON EL
5	2219	RICHARD VLADOVIC	ASCOT EL
5	2493	MONICA GARCIA	BREED EL
5	2521	MONICA GARCIA	BRIDGE EL
5	6274	YOLIE FLORES AGUILAR	HAMASAKI EL
5	4575	RICHARD VLADOVIC	HOOPER EL
5	8714	RICHARD VLADOVIC	JEFFERSON SH
5	8200	RICHARD VLADOVIC	LOS ANGELES ACAD MS
5	5466	MONICA GARCIA	NEVIN EL
5	8387	MONICA GARCIA	STEVENSON MS
5	6988	MONICA GARCIA	SUNRISE EL
6	8536	YOLIE FLORES AGUILAR	BELL SH



LOCAL DISTRICT	LOC CODE	BOARD MEMBER	SCHOOL NAME
6	2589	YOLIE FLORES AGUILAR	BRYSON EL
6	3849	YOLIE FLORES AGUILAR	FISHBURN EL
6	8151	YOLIE FLORES AGUILAR	GAGE MS
6	4507	YOLIE FLORES AGUILAR	HELIOTROPE EL
6	4562	YOLIE FLORES AGUILAR	HOLMES EL
6	8700	YOLIE FLORES AGUILAR	HUNTINGTON PARK SH
6	6880	YOLIE FLORES AGUILAR	INDEPENDENCE EL
6	4877	YOLIE FLORES AGUILAR	LILLIAN EL
6	8268	YOLIE FLORES AGUILAR	NIMITZ MS
6	6466	YOLIE FLORES AGUILAR	SAN GABRIEL EL
6	6875	YOLIE FLORES AGUILAR	SAN MIGUEL EL
6	8377	YOLIE FLORES AGUILAR	SOUTH GATE MS
6	7493	YOLIE FLORES AGUILAR	VERNON CITY EL
7	5863	RICHARD VLADOVIC	116TH ST EL
7	5740	RICHARD VLADOVIC	118TH ST EL
7	5111	MARGUERITE POINDEXTER LAMOTTE	ALEXANDER SCI CTR SC
7	8060	MARGUERITE POINDEXTER LAMOTTE	BETHUNE MS
7	2616	MARGUERITE POINDEXTER LAMOTTE	BUDLONG EL
7	8721	RICHARD VLADOVIC	JORDAN SH
7	6534	MARGUERITE POINDEXTER LAMOTTE	KING JR EL
7	5096	MARGUERITE POINDEXTER LAMOTTE	MANCHESTER EL
7	8743	MARGUERITE POINDEXTER LAMOTTE	MANUAL ARTS SH
7	8237	RICHARD VLADOVIC	MARKHAM MS
7	6658	RICHARD VLADOVIC	MC KINLEY EL
7	8255	MARGUERITE POINDEXTER LAMOTTE	MUIR MS
7	5699	MONICA GARCIA	NORWOOD EL
7	1917	RICHARD VLADOVIC	RILEY HS-CYESIS
7	6301	RICHARD VLADOVIC	RITTER EL
7	8723	RICHARD VLADOVIC	RODIA HS
7	1955	MONICA GARCIA	SALVIN SP ED CTR
7	7634	RICHARD VLADOVIC	WEIGAND EL
8	7329	RICHARD VLADOVIC	232ND PL EL
8	6616	RICHARD VLADOVIC	7TH ST EL
8	5521	MARGUERITE POINDEXTER LAMOTTE	95TH ST EL
8	2089	RICHARD VLADOVIC	AMBLER EL
8	2146	RICHARD VLADOVIC	ANNALEE EL
8	2247	RICHARD VLADOVIC	AVALON GARDENS EL
8	2473	RICHARD VLADOVIC	BONITA EL
8	2527	RICHARD VLADOVIC	BROAD AVE EL
8	2530	RICHARD VLADOVIC	BROADACRES EL
8	2815	RICHARD VLADOVIC	CAROLDALE LRNG COMM
8	2890	RICHARD VLADOVIC	CATSKILL EL
8	8589	RICHARD VLADOVIC	CDS COOPER
8	2945	MARGUERITE POINDEXTER LAMOTTE	CENTURY PARK EL
8	3302	RICHARD VLADOVIC	CRESTWOOD ST EL
8	8103	RICHARD VLADOVIC	CURTISS MS
8	3384	RICHARD VLADOVIC	DEL AMO EL
8	3425	RICHARD VLADOVIC	DENKER EL
8	3452	RICHARD VLADOVIC	DOLORES EL
8	8930	MARGUERITE POINDEXTER LAMOTTE	ELLINGTON HS
8	8127	RICHARD VLADOVIC	FLEMING MS
8	4342	RICHARD VLADOVIC	HALLDALE EL
8	8170	MARGUERITE POINDEXTER LAMOTTE	HARTE PREP MS
8	4786	MARGUERITE POINDEXTER LAMOTTE	LA SALLE EL
8	4829	RICHARD VLADOVIC	LEAPWOOD EL
8	4836	RICHARD VLADOVIC	LELAND EL
8	4932	RICHARD VLADOVIC	LOMITA MATH/SCI MAG
8	7342	RICHARD VLADOVIC	MEYLER EL
8	5644	RICHARD VLADOVIC	NORMONT EL
8	6013	RICHARD VLADOVIC	PARK WESTERN EL
8	6148	RICHARD VLADOVIC	PRESIDENT EL
8	6137	RICHARD VLADOVIC	PT FERMIN MAR SCI MG
8	7035	RICHARD VLADOVIC	TAPER EL
8	7205	RICHARD VLADOVIC	TOWNE EL
8	8928	MARGUERITE POINDEXTER LAMOTTE	WASHINGTON PREP SH
8	7644	MARGUERITE POINDEXTER LAMOTTE	WEST ATHENS EL
8	7767	RICHARD VLADOVIC	WHITE POINT EL
8	1957	RICHARD VLADOVIC	WILLENBERG SP ED CTR
8	7863	MARGUERITE POINDEXTER LAMOTTE	WOODCREST EL



Projects Budget

Following is the budget for the various projects outlined in the “Projects” section of this SEP.

Projects Budget			
	2011 SEP Bond Budget	E-Rate Budget	2011 Totals
School Networks			
LAN Modernization*	\$196,533,619	\$317,511,183	\$514,044,802
New Construction-IT Implementation	\$1,399,567	\$2,198,621	\$3,598,188
Router Replacement	\$141,325		\$141,325
Token Ring Conversions	\$3,150,886		\$3,150,886
WAN/MAN Expansion and Modernization	\$2,956,594		\$2,956,594
Total Networks	\$204,181,991	\$319,709,804	\$523,891,795
Telecommunications Systems			
Telephone Wiring	\$911,377	\$142,161	\$1,053,538
PBX Upgrade	\$2,796,749		\$2,796,749
PBX Replacement	\$1,710,329	\$547,387	\$2,257,716
Telephone Line Consolidation	\$3,052,581		\$3,052,581
Total Telecommunications Systems	\$8,471,036	\$689,548	\$9,160,584
Multiple and Converged Systems			
Early Education Centers Safety & Technology	\$7,796,235		\$7,796,235
Adult Ed/Occ Centers Safety & Technology	\$18,565,698		\$18,565,698
Total Multiple and Converged Systems	\$26,361,933		\$26,361,933
Safety Systems			
Radio Communications System	\$28,232,657		\$28,232,657
School Police CAD & RMS	\$1,864,969		\$1,864,969
Total Safety Systems	\$30,097,626		\$30,097,626
Other Direct Project Costs*			
Inspection/Test & Acceptance	\$35,664,817		\$35,664,817
Project/Program Management	\$49,928,903		\$49,928,903
Total Other Direct Project Costs	\$85,593,720		\$85,593,720
LAUSD IT Strategic Plan and Architecture	\$2,714,929		\$2,714,929
Totals	\$357,421,235	\$320,399,352	\$677,820,587

* Budgets may change depending on approval of E-Rate applications



Glossary

backbone	A segment of a network used to connect smaller segments of networks together.
bandwidth	The capacity of a network or data connection to transmit data.
bridge	A device that connects local or remote networks together.
CATV	Cable Television
Centrex	Central Exchange - Centrex, like PBXs, routes and switches calls for an organization. However, Centrex service is managed by the local Service Provider.
DID	direct inward dialing - A feature of local telephone service whereby each person in an organization has his or her own seven digit telephone number. Calls to DID telephone numbers do not need to be answered by an on-site operator. They go directly to the person assigned the seven digit DID telephone number.
distance learning	The integration of technology in educational courses whereby students may view and participate in instructional activities from various locations, or on an individual basis (using CD-ROMs, for instance). Various forms of computer-based communication (e-mail, newsgroups, videoconferencing, and electronic forums) may be used to facilitate class discussions, faculty “office hours,” and communication among students and between faculty and students.
EEC	Early Education Center - The early education centers are high-quality, developmentally appropriate preschool programs that address the social, emotional, physical, and cognitive needs of children age 2 through the 2 nd grade.
ECED	Early Childhood Education Division - ECED has 107 Early Education Centers throughout the District. Provides early education programs to maximize school readiness. Programs under the ECED include Early Education, CalSafe, Ready for School, School Readiness Language Development Program, and State Preschool.
e-mail	Electronic mail
E-Rate	Short for “educational rate.” Commonly used as reference for the Universal Service Fund for Schools and Libraries, a federal program administered by Schools and Libraries Division that provides eligible K-12 public schools and libraries with 20 to 90 percent discounts on approved telecommunications, Internet access, and internal connections costs.
FCC	The Federal Communications Commission (FCC) is an independent United States government agency. The FCC was established by the Communications Act of 1934 and is charged with regulating interstate and international communications by radio, television, wire, satellite and cable. The FCC's jurisdiction covers the 50 states, the District of Columbia, and U.S. possessions.
fiber-optic cable	A type of cable made from glass rather than copper. The key advantage of fiber-optic cabling is that it is non-electric. Thus it is immune from electrical interference and interference from other cables within the same conduit. Fiber-optic cabling can be used for higher-speed transmissions than twisted copper pair cabling.



firewall	In its most basic form, a firewall is a system designed to control access between two networks. There are many different kinds of firewalls – packet filters, application gateways, or proxy servers. Firewalls can be software programs or dedicated hardware devices that were designed solely as firewalls.
frequency	Radio frequency (RF) is a rate of oscillation in the range of about 30 kHz to 300 GHz, which corresponds to the frequency of radio waves, and the alternating currents which carry radio signals.
IDF	Intermediate Distribution Frame. A cable rack that interconnects and manages the telecommunications wiring between an MDF and workstation devices. Cables entering a building run through a centralized MDF, then each individual IDF, and then on to specific workstations.
infrastructure	A network of interconnected computers and communications systems. Includes, but is not limited to, wiring, fiber optics, radio, video, voice, and broadcast signals.
Internet	A global network linking millions of computers for communication purposes. The Internet was developed in 1969 for the U.S. military and gradually grew to include educational and research institutions. In the last two decades, connections to, and use of, the Internet have mushroomed, primarily due to the popularity of the World Wide Web (the graphical form of the Internet that most people use) and e-mail.
ISDN	Integrated services digital network - a standard digital network that lets users send voice, data, and video over one telephone line from a common network interface.
IT	Information Technology. General term used to describe the field of technologies that help produce, manipulate, store, and communicate information.
ITD	Information Technology Division. A division of the Los Angeles Unified School District.
LA-RICS	The Los Angeles Regional Interoperable Communication System (LA-RICS) is a collaborative effort of law enforcement, fire service and health service professionals with elected and appointed officials to implement a regional interoperable radio communication system. The new system will allow interagency coordination and response to routine, emergency and catastrophic events.
LAN	Local Area Network. Two or more computers usually located within a single room or building, that are connected so that they can interact with each other.
mainframe	A very large and expensive computer capable of supporting hundreds, or even thousands, of users simultaneously. In the hierarchy that starts with a simple microprocessor (in watches, for example) at the bottom and moves to supercomputers at the top, mainframes are just below supercomputers.
MAN	Metropolitan Area Network – A network that covers a metropolitan area such as a portion of a city. Hospitals, universities, municipalities, and large corporations often have telephone lines running between sites within a city or suburban area.
MDF	Main Distribution Frame. An equipment rack and/or cabinet that interconnects and manages the telecommunications wiring between itself and any number of IDFs. Unlike an IDF, which connects internal lines to the MDF, the MDF connects private or public lines coming into a building with the internal network.



For example, a school with several floors may have one centralized MDF on the first floor and one IDF on each of the floors that is connected to the MDF.

modem	A communication device that enables a computer to transmit information over a standard telephone line. There are two modems involved in making a connection: one that connects the user's computer to the phone jack and, at the other end of the line, the modem that communicates with a networked computer.
multimedia	The combination of audio, video, animation, text, and graphics.
narrowband	The term has been used to describe a specific frequency range set aside by the U.S. FCC for mobile or radio services. The FCC plan initiated in 1992 to increase the available spectrum in the VHF and UHF land mobile bands. The final FCC plan was decreed by the Commission early in 2007, with the setting of firm dates for the transition. The proceeding enacts a maximum 12.5 kHz bandwidth across the land mobile bands between 150-512 MHz, and increases available channels by creating new ones between existing channels.
network	A set of connected computers that can share storage devices, peripherals, applications, and data. Networks may be connected directly by cable connections or indirectly by telephone lines or satellites and can be part of a small-office system or global web of numerous other networks.
Network Security	The measures taken to protect a set of computers from threats posed by malicious hackers, viruses, thieves, and other destructive forces. A secure network has the ability to protect the system of computers from these forces.
PBX	Private Branch Exchange-A computerized on-site telephone system. It routes calls within an organization and also from the outside world to people within the organization.
PMO	Project Management Office
router	A device that forwards data packets among networks. A router is connected to at least two networks, commonly two LANs or WANs or a LAN and its ISP's network. Routers are located at gateways, the places where two or more networks connect.
server	The control computer on a LAN. The server controls access to software, printers, and other parts or functions of the network. The server is usually connected to workstations that share the main system's resources.
SLD	The Schools and Libraries Division administers the E-Rate program that provides affordable access to telecommunications services for all eligible schools, libraries and consortia in the United States and its territories.
telecommunications	Refers to all types of data transmission, from voice to video.
virus	A program designed to replicate itself and spread to other computers through diskettes, CD-ROMs, e-mail attachments, or the Internet.
VPN	Virtual Private Network. A network that is constructed by using public wires to connect nodes. These systems use encryption and other security mechanisms to ensure that only authorized users can access the network and that the data cannot



be intercepted.

WAN

Wide Area Network. A computer network covering a large geographical area, usually consisting of two or more LANs.



Projects Schedule

Projects In Progress By Local District

Legend: Project is contingent upon E-Rate Funding
Notes: Project costs include design, construction & testing

Fund Sourcing: E = E-rate
K = Measure K R = Measure R
Y = Measure Y I = Measure K Interest

I	Loc Code	Name	Finish	Board Member	Funding Source	% Work Complete	Estimated Project Budget
		Local District: 1	Fri 9/28/12			0%	37,742,545.18
8507		AGGELER OPPORTUNITY HS		Galatzan			28,258.00
		SECONDARY SCHOOL RADIO SYSTEM REPLACEMENT	Wed 6/27/12	Galatzan	Y	3%	28,258.00
2110		ANATOLA EL		Galatzan			830,515.16
		DEPLOY CAMPUS-WIDE WIRELESS COVERAGE, UPGRADE TO MULTIMEDIA-GRADE NETWORK	Mon 6/27/11	Galatzan	E-Y	65%	830,515.16
2269		BALBOA G/HA MAGNET		Galatzan			729,872.89
		DEPLOY CAMPUS-WIDE WIRELESS COVERAGE, UPGRADE TO MULTIMEDIA-GRADE NETWORK	Mon 6/27/11	Galatzan	E-Y	2%	729,872.89
2438		BERTRAND EL		Galatzan			826,149.40
		DEPLOY CAMPUS-WIDE WIRELESS COVERAGE, UPGRADE TO MULTIMEDIA-GRADE NETWORK	Tue 6/28/11	Galatzan	E-Y	50%	826,149.40
2704		CALABASH ST. EL		Zimmer			725,000.00
		DEPLOY CAMPUS-WIDE WIRELESS COVERAGE, UPGRADE TO MULTIMEDIA-GRADE NETWORK	Fri 6/29/12	Zimmer	Y	1%	725,000.00
2706		CALAHAN EL		Galatzan			725,000.00
		DEPLOY CAMPUS-WIDE WIRELESS COVERAGE, UPGRADE TO MULTIMEDIA-GRADE NETWORK	Fri 6/29/12	Galatzan	Y	1%	725,000.00
2753		CANOGA PARK EL		Galatzan			608,382.53
		DEPLOY CAMPUS-WIDE WIRELESS COVERAGE, UPGRADE TO MULTIMEDIA-GRADE NETWORK	Fri 9/28/12	Galatzan	E-Y	1%	608,382.53
8571		CANOGA PARK HS		Galatzan			2,723,006.41
		REPLACE OBSOLETE, FAILING NETWORK EQUIPMENT, CABLING & DEPLOY LIMITED WIRELESS	Tue 1/18/11	Galatzan	E-R-Y	85%	2,684,748.41
		SECONDARY SCHOOL RADIO SYSTEM REPLACEMENT	Wed 6/27/12	Galatzan	Y	3%	38,258.00
3014		CHASE EL		Martinez			964,882.61
		DEPLOY CAMPUS-WIDE WIRELESS COVERAGE, UPGRADE TO MULTIMEDIA-GRADE NETWORK	Thu 2/24/11	Martinez	E-Y	65%	964,882.61
3027		CHATSWORTH EL		Galatzan			725,000.00
		DEPLOY CAMPUS-WIDE WIRELESS COVERAGE, UPGRADE TO MULTIMEDIA-GRADE NETWORK	Fri 6/29/12	Galatzan	Y	1%	725,000.00
8583		CHATSWORTH HS		Galatzan			38,258.00
		SECONDARY SCHOOL RADIO SYSTEM REPLACEMENT	Wed 6/27/12	Galatzan	Y	3%	38,258.00
8590		CLEVELAND HS		Galatzan			38,258.00
		SECONDARY SCHOOL RADIO SYSTEM REPLACEMENT	Wed 6/27/12	Galatzan	Y	3%	38,258.00
8102		COLUMBUS MS		Galatzan			28,258.00
		SECONDARY SCHOOL RADIO SYSTEM REPLACEMENT	Wed 6/27/12	Galatzan	Y	3%	28,258.00
3340		DARBY EL		Galatzan			743,967.36
		DEPLOY CAMPUS-WIDE WIRELESS COVERAGE, UPGRADE TO MULTIMEDIA-GRADE NETWORK	Mon 6/27/11	Galatzan	E-Y	3%	743,967.36
3377		DEARBORN EL		Galatzan			986,000.00
		DEPLOY CAMPUS-WIDE WIRELESS COVERAGE, UPGRADE TO MULTIMEDIA-GRADE NETWORK	Fri 6/29/12	Galatzan	Y	1%	986,000.00
3545		EL ORO EL		Galatzan			822,372.83
		DEPLOY CAMPUS-WIDE WIRELESS COVERAGE, UPGRADE TO MULTIMEDIA-GRADE NETWORK	Thu 6/30/11	Galatzan	E-Y	2%	822,372.83
8137		FROST MS		Galatzan			28,258.00
		SECONDARY SCHOOL RADIO SYSTEM REPLACEMENT	Wed 6/27/12	Galatzan	Y	3%	28,258.00
4055		GARDEN GROVE EL		Galatzan			821,635.26
		DEPLOY CAMPUS-WIDE WIRELESS COVERAGE, UPGRADE TO MULTIMEDIA-GRADE NETWORK	Mon 6/27/11	Galatzan	E-Y	45%	821,635.26
4110		GAULT EL		Galatzan			826,149.40
		DEPLOY CAMPUS-WIDE WIRELESS COVERAGE, UPGRADE TO MULTIMEDIA-GRADE NETWORK	Mon 6/27/11	Galatzan	E-Y	19%	826,149.40
4117		GERMAIN EL		Galatzan			1,156,000.00
		DEPLOY CAMPUS-WIDE WIRELESS COVERAGE, UPGRADE TO MULTIMEDIA-GRADE NETWORK	Fri 6/29/12	Galatzan	Y	1%	1,156,000.00
8169		HALE MS		Galatzan			2,340,058.00
		SECONDARY SCHOOL RADIO SYSTEM REPLACEMENT	Wed 6/27/12	Galatzan	Y	3%	28,258.00
		DEPLOY CAMPUS-WIDE WIRELESS COVERAGE, UPGRADE TO MULTIMEDIA-GRADE NETWORK	Fri 6/29/12	Galatzan	Y	1%	2,311,800.00
4445		HART ST. EL		Galatzan			597,472.25
		DEPLOY CAMPUS-WIDE WIRELESS COVERAGE, UPGRADE TO MULTIMEDIA-GRADE NETWORK	Fri 9/28/12	Galatzan	E-Y	1%	597,472.25
4473		HAYNES EL		Galatzan			729,872.89
		DEPLOY CAMPUS-WIDE WIRELESS COVERAGE, UPGRADE TO MULTIMEDIA-GRADE NETWORK	Thu 6/30/11	Galatzan	E-Y	2%	729,872.89
8174		HENRY MS		Galatzan			28,258.00
		SECONDARY SCHOOL RADIO SYSTEM REPLACEMENT	Wed 6/27/12	Galatzan	Y	3%	28,258.00
8182		HOLMES MS		Galatzan			1,343,224.23
		REPLACE OBSOLETE, FAILING NETWORK EQUIPMENT, CABLING & DEPLOY LIMITED WIRELESS	Thu 9/16/10	Galatzan	E-R-Y	2%	1,314,966.23
		SECONDARY SCHOOL RADIO SYSTEM REPLACEMENT	Wed 6/27/12	Galatzan	Y	3%	28,258.00
4692		JUSTICE EL		Galatzan			986,000.00
		DEPLOY CAMPUS-WIDE WIRELESS COVERAGE, UPGRADE TO MULTIMEDIA-GRADE NETWORK	Fri 6/29/12	Galatzan	Y	1%	986,000.00
8725		KENNEDY HS		Galatzan			440,344.06
		DEPLOY LIMITED WIRELESS	Fri 12/18/09	Galatzan	E-R-Y	12%	402,086.06
		SECONDARY SCHOOL RADIO SYSTEM REPLACEMENT	Wed 6/27/12	Galatzan	Y	3%	38,258.00
4764		LANAI EL		Zimmer			779,206.71
		DEPLOY CAMPUS-WIDE WIRELESS COVERAGE, UPGRADE TO MULTIMEDIA-GRADE NETWORK	Thu 6/30/11	Zimmer	E-Y	3%	779,206.71
4775		LANGDON EL		Martinez			635,367.45
		DEPLOY CAMPUS-WIDE WIRELESS COVERAGE, UPGRADE TO MULTIMEDIA-GRADE NETWORK	Thu 5/1/03	Martinez	E-Y	3%	635,367.45
4790		LASSEN EL		Martinez			910,891.29
		DEPLOY CAMPUS-WIDE WIRELESS COVERAGE, UPGRADE TO MULTIMEDIA-GRADE NETWORK	Wed 1/5/11	Martinez	E-Y	3%	910,891.29
8217		LAWRENCE MS		Galatzan			28,258.00
		SECONDARY SCHOOL RADIO SYSTEM REPLACEMENT	Wed 6/27/12	Galatzan	Y	3%	28,258.00
4881		LIMERICK EL		Galatzan			662,803.87
		DEPLOY CAMPUS-WIDE WIRELESS COVERAGE, UPGRADE TO MULTIMEDIA-GRADE NETWORK	Fri 9/28/12	Galatzan	Y	1%	662,803.87
5233		MELVIN EL		Galatzan			544,314.78
		DEPLOY CAMPUS-WIDE WIRELESS COVERAGE, UPGRADE TO MULTIMEDIA-GRADE NETWORK	Fri 9/28/12	Galatzan	E-Y	3%	544,314.78
8768		MONROE HS		Galatzan			38,258.00
		SECONDARY SCHOOL RADIO SYSTEM REPLACEMENT	Wed 6/27/12	Galatzan	Y	3%	38,258.00
8259		MULHOLLAND MS		Galatzan			28,258.00
		SECONDARY SCHOOL RADIO SYSTEM REPLACEMENT	Wed 6/27/12	Galatzan	Y	3%	28,258.00
5452		NESTLE EL		Zimmer			830,396.84
		DEPLOY CAMPUS-WIDE WIRELESS COVERAGE, UPGRADE TO MULTIMEDIA-GRADE NETWORK	Thu 6/30/11	Zimmer	E-Y	10%	830,396.84
8272		NOBLE MS		Galatzan			2,108,258.00
		SECONDARY SCHOOL RADIO SYSTEM REPLACEMENT	Wed 6/27/12	Galatzan	Y	3%	28,258.00
		DEPLOY CAMPUS-WIDE WIRELESS COVERAGE, UPGRADE TO MULTIMEDIA-GRADE NETWORK	Fri 6/29/12	Galatzan	Y	1%	2,080,000.00
8513		NORTHBRIDGE ACAD HS		Galatzan			38,258.00
		SECONDARY SCHOOL RADIO SYSTEM REPLACEMENT	Wed 6/27/12	Galatzan	Y	3%	38,258.00
8283		NORTHBRIDGE MS		Galatzan			28,258.00
		SECONDARY SCHOOL RADIO SYSTEM REPLACEMENT	Wed 6/27/12	Galatzan	Y	3%	28,258.00
8573		OWENSMOUTH CONT. HS		Galatzan			250,530.86
		REPLACE OBSOLETE, FAILING NETWORK EQUIPMENT, CABLING & DEPLOY LIMITED WIRELESS	Fri 1/7/11	Galatzan	E-R-Y	68%	250,530.86
8610		PANORAMA HS		Martinez			38,258.00

Legend: Project is contingent upon E-Rate Funding
Notes: Project costs include design, construction & testing

Fund Sourcing: E= Erate
K= Measure K R= Measure R
Y= Measure Y I= Measure K Interest

I	Loc Code	Name	Finish	Board Member	Funding Source	% Work Complete	Estimated Project Budget
		SECONDARY SCHOOL RADIO SYSTEM REPLACEMENT	Wed 6/27/12	Martinez		3%	38,258.00
8107	PORTOLA MS			Zimmer			28,258.00
		SECONDARY SCHOOL RADIO SYSTEM REPLACEMENT	Wed 6/27/12	Zimmer	Y	3%	28,258.00
6233	RESEDA EL			Galatzan			830,515.16
		DEPLOY CAMPUS-WIDE WIRELESS COVERAGE, UPGRADE TO MULTIMEDIA-GRADE NETWORK	Tue 3/15/11	Galatzan	E-Y	61%	830,515.16
8814	RESEDA HS			Galatzan			38,258.00
		SECONDARY SCHOOL RADIO SYSTEM REPLACEMENT	Wed 6/27/12	Galatzan	Y	3%	38,258.00
8363	SEPULVEDA MS			Martinez			28,258.00
		SECONDARY SCHOOL RADIO SYSTEM REPLACEMENT	Wed 6/27/12	Galatzan	Y	3%	28,258.00
8842	SOCES MAG			Galatzan			28,258.00
		SECONDARY SCHOOL RADIO SYSTEM REPLACEMENT	Wed 6/27/12	Galatzan	Y	3%	28,258.00
6890	STAGG EL			Galatzan			830,515.16
		DEPLOY CAMPUS-WIDE WIRELESS COVERAGE, UPGRADE TO MULTIMEDIA-GRADE NETWORK	Thu 3/17/11	Galatzan	E-Y	19%	830,515.16
6986	SUNNY BRAE EL			Galatzan			662,803.87
		DEPLOY CAMPUS-WIDE WIRELESS COVERAGE, UPGRADE TO MULTIMEDIA-GRADE NETWORK	Fri 9/28/12	Galatzan	Y	1%	662,803.87
7007	SUPERIOR EL			Galatzan			838,412.34
		DEPLOY CAMPUS-WIDE WIRELESS COVERAGE, UPGRADE TO MULTIMEDIA-GRADE NETWORK	Thu 6/30/11	Galatzan	E-Y	2%	838,412.34
8406	SUTTER MS			Zimmer			28,258.00
		SECONDARY SCHOOL RADIO SYSTEM REPLACEMENT	Wed 6/27/12	Zimmer	Y	3%	28,258.00
8880	TAFT HS			Zimmer			1,804,373.88
		SECONDARY SCHOOL RADIO SYSTEM REPLACEMENT	Wed 6/27/12	Zimmer	Y	3%	38,258.00
		REPLACE OBSOLETE, FAILING NETWORK EQUIPMENT, CABLING & DEPLOY LIMITED WIRELESS	Fri 4/15/11	Zimmer	E-R-Y	50%	1,766,115.88
7390	VALLEY ALTERNATIVE MAGNET			Galatzan			28,258.00
		SECONDARY SCHOOL RADIO SYSTEM REPLACEMENT	Wed 6/27/12	Galatzan	Y	3%	28,258.00
7422	VAN GOGH EL			Galatzan			816,161.79
		DEPLOY CAMPUS-WIDE WIRELESS COVERAGE, UPGRADE TO MULTIMEDIA-GRADE NETWORK	Thu 6/30/11	Galatzan	E-Y	2%	787,903.79
8117	VISTA MS			Martinez			28,258.00
		SECONDARY SCHOOL RADIO SYSTEM REPLACEMENT	Wed 6/27/12	Martinez	Y	3%	28,258.00
7774	WILBUR AVE. EL			Zimmer			986,000.00
		DEPLOY CAMPUS-WIDE WIRELESS COVERAGE, UPGRADE TO MULTIMEDIA-GRADE NETWORK	Fri 6/29/12	Zimmer	Y	1%	986,000.00
7836	WINNETKA EL			Galatzan			862,185.88
		DEPLOY CAMPUS-WIDE WIRELESS COVERAGE, UPGRADE TO MULTIMEDIA-GRADE NETWORK	Fri 3/4/11	Galatzan	E-Y	61%	862,185.88
8344	WOODLAND HILLS ACAD MS (PARKMAN)			Zimmer			1,184,258.00
		SECONDARY SCHOOL RADIO SYSTEM REPLACEMENT	Wed 6/27/12	Zimmer	Y	3%	28,258.00
		DEPLOY CAMPUS-WIDE WIRELESS COVERAGE, UPGRADE TO MULTIMEDIA-GRADE NETWORK	Fri 6/29/12	Zimmer	Y	1%	1,156,000.00
7890	WOODLAND HILLS EL			Zimmer			986,000.00
		DEPLOY CAMPUS-WIDE WIRELESS COVERAGE, UPGRADE TO MULTIMEDIA-GRADE NETWORK	Fri 6/29/12	Zimmer	Y	1%	986,000.00

Legend: Project is contingent upon E-Rate Funding
Notes: Project costs include design, construction & testing

Fund Sourcing: E= Erate
K= Measure K R= Measure R
Y= Measure Y I= Measure K Interest

I	Loc Code	Name	Finish	Board Member	Funding Source	% Work Complete	Estimated Project Budget
		Local District: 2	Fri 9/28/12			0%	12,615,061.40
	8080	BYRD MS		Martinez			28,258.00
		SECONDARY SCHOOL RADIO SYSTEM REPLACEMENT	Fri 6/29/12	Martinez		3%	28,258.00
	5016	COUGHLIN PC		Martinez			784,295.07
		DEPLOY CAMPUS-WIDE WIRELESS COVERAGE, UPGRADE TO MULTIMEDIA-GRADE NETWORK	Wed 6/29/11	Martinez	E-Y	17%	784,295.07
	3438	DIXIE CANYON EL		Galatzan			872,452.86
		DEPLOY CAMPUS-WIDE WIRELESS COVERAGE, UPGRADE TO MULTIMEDIA-GRADE NETWORK	Mon 6/27/11	Galatzan	E-Y	3%	872,452.86
	8607	EAST VALLEY HS		Galatzan			38,258.00
		SECONDARY SCHOOL RADIO SYSTEM REPLACEMENT	Wed 6/27/12	Galatzan	Y	3%	38,258.00
	8142	FULTON COLLEGE PREP		Martinez			28,258.00
		SECONDARY SCHOOL RADIO SYSTEM REPLACEMENT	Wed 6/27/12	Martinez	Y	3%	28,258.00
	8683	GRANT HS		Galatzan			38,258.00
		SECONDARY SCHOOL RADIO SYSTEM REPLACEMENT	Wed 6/27/12	Galatzan	Y	3%	38,258.00
	4431	HARDING EL		Martinez			826,010.99
		REPLACE OBSOLETE, FAILING NETWORK EQUIPMENT, CABLING & DEPLOY LIMITED WIRELESS	Wed 10/28/09	Martinez	R-Y	9%	826,010.99
	4726	KESTER EL		Galatzan			180,990.57
		DEPLOY LIMITED WIRELESS	Thu 3/12/09	Galatzan	E-R-Y	87%	180,990.57
	7439	KINDERGARTEN LEARNING ACADEMY		Martinez			917,797.77
		REPLACE OBSOLETE, FAILING NETWORK EQUIPMENT, CABLING & DEPLOY LIMITED WIRELESS	Wed 6/30/10	Martinez	E-R-Y	1%	917,797.77
	8228	MACLAY MS		Martinez			28,258.00
		SECONDARY SCHOOL RADIO SYSTEM REPLACEMENT	Wed 6/27/12	Martinez	Y	3%	28,258.00
	8230	MADISON MS		Galatzan			163,323.75
		PBX - UPGRADE TELEPHONE EQUIPMENT	Wed 9/30/09	Galatzan	E-R-Y	20%	135,065.75
		SECONDARY SCHOOL RADIO SYSTEM REPLACEMENT	Wed 6/27/12	Galatzan	Y	3%	28,258.00
	8238	MILLIKAN MS		Galatzan			28,258.00
		SECONDARY SCHOOL RADIO SYSTEM REPLACEMENT	Wed 6/27/12	Galatzan	Y	3%	28,258.00
	5726	O MELVENY EL		Martinez			935,168.05
		DEPLOY CAMPUS-WIDE WIRELESS COVERAGE, UPGRADE TO MULTIMEDIA-GRADE NETWORK	Tue 2/15/11	Martinez	E-Y	52%	935,168.05
	8306	OLIVE VISTA MS		Martinez			28,258.00
		SECONDARY SCHOOL RADIO SYSTEM REPLACEMENT	Wed 6/27/12	Martinez	Y	3%	28,258.00
	8321	PACOIMA MS		Martinez			28,258.00
		SECONDARY SCHOOL RADIO SYSTEM REPLACEMENT	Wed 6/27/12	Martinez	Y	3%	28,258.00
	6068	PINEWOOD EL		Martinez			946,106.71
		DEPLOY CAMPUS-WIDE WIRELESS COVERAGE, UPGRADE TO MULTIMEDIA-GRADE NETWORK	Wed 3/2/11	Martinez	E-Y	19%	946,106.71
	8636	POLYTECHNIC HS		Martinez			1,547,443.54
		SECONDARY SCHOOL RADIO SYSTEM REPLACEMENT	Wed 6/27/12	Martinez	Y	3%	38,258.00
		DEPLOY CAMPUS-WIDE WIRELESS COVERAGE, UPGRADE TO MULTIMEDIA-GRADE NETWORK	Fri 9/28/12	Martinez	E-Y	1%	1,509,185.54
	6315	RIVERSIDE EL		Galatzan			941,592.57
		DEPLOY CAMPUS-WIDE WIRELESS COVERAGE, UPGRADE TO MULTIMEDIA-GRADE NETWORK	Thu 6/30/11	Galatzan	E-Y	2%	941,592.57
	8843	SAN FERNANDO HS		Martinez			38,258.00
		SECONDARY SCHOOL RADIO SYSTEM REPLACEMENT	Wed 6/27/12	Martinez	Y	3%	38,258.00
	8358	SAN FERNANDO MS		Martinez			28,258.00
		SECONDARY SCHOOL RADIO SYSTEM REPLACEMENT	Wed 6/27/12	Martinez	Y	3%	28,258.00
	6699	SHERMAN OAKS EL		Galatzan			945,949.82
		DEPLOY CAMPUS-WIDE WIRELESS COVERAGE, UPGRADE TO MULTIMEDIA-GRADE NETWORK	Thu 6/30/11	Galatzan	E-Y	2%	945,949.82
	8093	SUN VALLEY HS		Martinez			38,258.00
		SECONDARY SCHOOL RADIO SYSTEM REPLACEMENT	Wed 6/27/12	Martinez	Y	3%	38,258.00
	8396	SUN VALLEY MS		Martinez			28,258.00
		SECONDARY SCHOOL RADIO SYSTEM REPLACEMENT	Wed 6/27/12	Martinez	Y	3%	28,258.00
	8878	SYLMAR HS		Martinez			38,258.00
		SECONDARY SCHOOL RADIO SYSTEM REPLACEMENT	Wed 6/27/12	Martinez	Y	3%	38,258.00
	7192	TOLUCA LAKE EL		Galatzan			903,467.85
		DEPLOY CAMPUS-WIDE WIRELESS COVERAGE, UPGRADE TO MULTIMEDIA-GRADE NETWORK	Fri 4/1/11	Galatzan	E-Y	17%	903,467.85
	7384	VALERIO ST. EL		Martinez			1,475,501.39
		REPLACE OBSOLETE, FAILING NETWORK EQUIPMENT, CABLING & DEPLOY LIMITED WIRELESS	Tue 3/1/11	Martinez	E-R-Y	50%	1,475,501.39
	8893	VAN NUYS HS		Martinez			38,258.00
		SECONDARY SCHOOL RADIO SYSTEM REPLACEMENT	Wed 6/27/12	Martinez	Y	3%	38,258.00
	8434	VAN NUYS MS		Galatzan			28,258.00
		SECONDARY SCHOOL RADIO SYSTEM REPLACEMENT	Wed 6/27/12	Galatzan	Y	3%	28,258.00
	8914	VERDUGO HILLS HS		Martinez			38,258.00
		SECONDARY SCHOOL RADIO SYSTEM REPLACEMENT	Wed 6/27/12	Martinez	Y	3%	38,258.00
	7521	VICTORY EL		Martinez			652,832.46
		DEPLOY CAMPUS-WIDE WIRELESS COVERAGE, UPGRADE TO MULTIMEDIA-GRADE NETWORK	Fri 9/28/12	Martinez	E-Y	1%	652,832.46

Legend: Project is contingent upon E-Rate Funding
Notes: Project costs include design, construction & testing

Fund Sourcing: E= Erate
K= Measure K R= Measure R
Y= Measure Y I= Measure K Interest

I	Loc Code	Name	Finish	Board Member	Funding Source	% Work Complete	Estimated Project Budget
		Local District: 3	Fri 9/28/12			0%	14,842,782.87
	8028	AUDUBON MS		LaMotte			28,258.00
		SECONDARY SCHOOL RADIO SYSTEM REPLACEMENT	Wed 6/27/12	LaMotte	Y	3%	28,258.00
	2479	BRADDOCK DR. EL		Zimmer			592,095.18
		DEPLOY CAMPUS-WIDE WIRELESS COVERAGE, UPGRADE TO MULTIMEDIA-GRADE NETWORK	Fri 9/28/12	Zimmer	Y	1%	592,095.18
	8075	BURROUGHS MS		LaMotte			28,258.00
		SECONDARY SCHOOL RADIO SYSTEM REPLACEMENT	Wed 6/27/12	LaMotte	Y	3%	28,258.00
	2740	CANFIELD EL		LaMotte			796,261.62
		DEPLOY CAMPUS-WIDE WIRELESS COVERAGE, UPGRADE TO MULTIMEDIA-GRADE NETWORK	Mon 6/27/11	LaMotte	E-Y	3%	796,261.62
	3123	CLOVER EL		LaMotte			743,967.36
		DEPLOY CAMPUS-WIDE WIRELESS COVERAGE, UPGRADE TO MULTIMEDIA-GRADE NETWORK	Mon 6/27/11	LaMotte	E-Y	3%	743,967.36
	6342	COEUR D'ALENE AVE. EL		Zimmer			708,034.24
		DEPLOY CAMPUS-WIDE WIRELESS COVERAGE, UPGRADE TO MULTIMEDIA-GRADE NETWORK	Mon 6/27/11	Zimmer	E-Y	3%	708,034.24
	8596	CRENSHAW HS		LaMotte			38,258.00
		SECONDARY SCHOOL RADIO SYSTEM REPLACEMENT	Wed 6/27/12	LaMotte	Y	3%	38,258.00
	8600	DORSEY HS		LaMotte			38,258.00
		SECONDARY SCHOOL RADIO SYSTEM REPLACEMENT	Wed 6/27/12	LaMotte	Y	3%	38,258.00
	8123	EMERSON MS		Zimmer			28,258.00
		SECONDARY SCHOOL RADIO SYSTEM REPLACEMENT	Wed 6/27/12	Zimmer	Y	3%	28,258.00
	4247	GRAND VIEW BLVD. EL		Zimmer			544,314.78
		DEPLOY CAMPUS-WIDE WIRELESS COVERAGE, UPGRADE TO MULTIMEDIA-GRADE NETWORK	Fri 9/28/12	Zimmer	Y	1%	544,314.78
	8686	HAMILTON HS		LaMotte			38,258.00
		SECONDARY SCHOOL RADIO SYSTEM REPLACEMENT	Wed 6/27/12	LaMotte	Y	3%	38,258.00
	4528	HILLCREST DRIVE EL		LaMotte			674,009.55
		DEPLOY CAMPUS-WIDE WIRELESS COVERAGE, UPGRADE TO MULTIMEDIA-GRADE NETWORK	Fri 9/28/12	LaMotte	E-Y	1%	674,009.55
	4658	HYDE PARK EL		LaMotte			592,095.18
		DEPLOY CAMPUS-WIDE WIRELESS COVERAGE, UPGRADE TO MULTIMEDIA-GRADE NETWORK	Fri 9/28/12	LaMotte	E-Y	1%	592,095.18
	8741	LACES MAG		LaMotte			28,258.00
		SECONDARY SCHOOL RADIO SYSTEM REPLACEMENT	Wed 6/27/12	LaMotte	Y	3%	28,258.00
	8236	MANN MS		LaMotte			28,258.00
		SECONDARY SCHOOL RADIO SYSTEM REPLACEMENT	Wed 6/27/12	LaMotte	Y	3%	28,258.00
		SECONDARY SCHOOL RADIO SYSTEM REPLACEMENT	Wed 6/27/12	Zimmer	Y	3%	28,258.00
	1949	MARLTON HS		LaMotte			986,000.00
		DEPLOY CAMPUS-WIDE WIRELESS COVERAGE, UPGRADE TO MULTIMEDIA-GRADE NETWORK	Fri 9/28/12	LaMotte	Y	1%	986,000.00
	5178	MARVIN EL		LaMotte			1,060,136.27
		DEPLOY CAMPUS-WIDE WIRELESS COVERAGE, UPGRADE TO MULTIMEDIA-GRADE NETWORK	Mon 6/27/11	LaMotte	E-Y	65%	1,060,136.27
	3500	MID-CITY MAGNET		LaMotte			28,258.00
		SECONDARY SCHOOL RADIO SYSTEM REPLACEMENT	Wed 6/27/12	LaMotte		3%	28,258.00
	5904	OVERLAND EL		LaMotte			986,000.00
		DEPLOY LIMITED WIRELESS	Fri 6/29/12	LaMotte	Y	1%	986,000.00
	8340	PALMS MS		LaMotte			1,691,758.00
		SECONDARY SCHOOL RADIO SYSTEM REPLACEMENT	Wed 6/27/12	LaMotte	Y	3%	28,258.00
		DEPLOY LIMITED WIRELESS	Fri 6/29/12	LaMotte	Y	1%	1,663,500.00
	8356	REVERE MS		Zimmer			28,258.00
		SECONDARY SCHOOL RADIO SYSTEM REPLACEMENT	Wed 6/27/12	Zimmer	Y	3%	28,258.00
	6932	STERRY EL		Zimmer			830,515.16
		DEPLOY CAMPUS-WIDE WIRELESS COVERAGE, UPGRADE TO MULTIMEDIA-GRADE NETWORK	Fri 5/6/11	Zimmer	E-Y	19%	830,515.16
	6952	STONER EL		Zimmer			548,909.12
		DEPLOY CAMPUS-WIDE WIRELESS COVERAGE, UPGRADE TO MULTIMEDIA-GRADE NETWORK	Fri 9/28/12	Zimmer	E-Y	1%	548,909.12
	7198	TOPANGA EL		Zimmer			28,258.00
		SECONDARY SCHOOL RADIO SYSTEM REPLACEMENT	Wed 6/27/12	Zimmer	Y	3%	28,258.00
	8886	UNIVERSITY HS		Zimmer			38,258.00
		SECONDARY SCHOOL RADIO SYSTEM REPLACEMENT	Wed 6/27/12	Zimmer	Y	3%	38,258.00
	8907	VENICE HS		Zimmer			38,258.00
		SECONDARY SCHOOL RADIO SYSTEM REPLACEMENT	Wed 6/27/12	Zimmer	Y	3%	38,258.00
	8481	WEBSTER MS		Zimmer			28,258.00
		SECONDARY SCHOOL RADIO SYSTEM REPLACEMENT	Wed 6/27/12	Zimmer	Y	3%	28,258.00
	8943	WESTCHESTER HS		Zimmer			1,992,195.21
		DEPLOY CAMPUS-WIDE WIRELESS COVERAGE, UPGRADE TO MULTIMEDIA-GRADE NETWORK	Thu 6/30/11	Zimmer	E-Y	5%	1,953,937.21
		SECONDARY SCHOOL RADIO SYSTEM REPLACEMENT	Wed 6/27/12	Zimmer	Y	5%	38,258.00
	7671	WESTERN EL		LaMotte			662,803.87
		DEPLOY CAMPUS-WIDE WIRELESS COVERAGE, UPGRADE TO MULTIMEDIA-GRADE NETWORK	Fri 9/28/12	LaMotte	Y	1%	662,803.87
	7699	WESTMINSTER EL		Zimmer			931,559.33
		DEPLOY CAMPUS-WIDE WIRELESS COVERAGE, UPGRADE TO MULTIMEDIA-GRADE NETWORK	Wed 3/16/11	Zimmer	E-Y	20%	931,559.33
	3311	WESTSIDE LEADERSHIP MAGNET		Zimmer			28,258.00
		SECONDARY SCHOOL RADIO SYSTEM REPLACEMENT	Wed 6/27/12	Zimmer	Y	3%	28,258.00

Legend: Project is contingent upon E-Rate Funding
Notes: Project costs include design, construction & testing

Fund Sourcing: E= Erate
K= Measure K R= Measure R
Y= Measure Y I= Measure K Interest

I	Loc Code	Name	Finish	Board Member	Funding Source	% Work Complete	Estimated Project Budget
		Local District: 4	Fri 9/28/12			0%	6,092,317.27
	8038	BANCROFT MS		LaMotte			28,258.00
		SECONDARY SCHOOL RADIO SYSTEM REPLACEMENT	Wed 6/27/12	LaMotte	Y	3%	28,258.00
	8066	BURBANK MS		Flores-Aguilar			28,258.00
		SECONDARY SCHOOL RADIO SYSTEM REPLACEMENT	Wed 6/27/12	Flores-Aguilar	Y	3%	28,258.00
	3329	DAHLIA HEIGHTS EL		Flores-Aguilar			775,794.79
		DEPLOY CAMPUS-WIDE WIRELESS COVERAGE, UPGRADE TO MULTIMEDIA-GRADE NETWORK	Mon 6/27/11	Flores-Aguilar	E-Y	3%	775,794.79
	8614	EAGLE ROCK HS		Flores-Aguilar			38,258.00
		SECONDARY SCHOOL RADIO SYSTEM REPLACEMENT	Wed 6/27/12	Flores-Aguilar	Y	3%	38,258.00
	8621	FAIRFAX HS		Zimmer			38,258.00
		SECONDARY SCHOOL RADIO SYSTEM REPLACEMENT	Wed 6/27/12	Zimmer	Y	3%	38,258.00
	8643	FRANKLIN HS		Flores-Aguilar			38,258.00
		SECONDARY SCHOOL RADIO SYSTEM REPLACEMENT	Wed 6/27/12	Flores-Aguilar	Y	3%	38,258.00
	2385	GRATTS EL		Garcia			523,944.90
		DEPLOY CAMPUS-WIDE WIRELESS COVERAGE, UPGRADE TO MULTIMEDIA-GRADE NETWORK	Fri 6/29/12	Garcia	Y	3%	523,944.90
	8696	HELEN BERNSTEIN HS		Zimmer		0%	38,258.00
	8696	SECONDARY SCHOOL RADIO SYSTEM REPLACEMENT	Wed 6/27/12	Zimmer	Y	3%	38,258.00
	4671	IVANHOE EL		Flores-Aguilar			779,206.71
		DEPLOY CAMPUS-WIDE WIRELESS COVERAGE, UPGRADE TO MULTIMEDIA-GRADE NETWORK	Thu 6/30/11	Flores-Aguilar	E-Y	1%	779,206.71
	2543	LAFAYETTE PARK PRIMARY CENTER		Garcia			699,932.33
		REPLACE OBSOLETE, FAILING NETWORK EQUIPMENT, CABLING & DEPLOY LIMITED WIRELESS	Wed 6/30/10	Garcia	E-R-Y	1%	699,932.33
	8058	LIECHTY MS		Zimmer			28,258.00
		SECONDARY SCHOOL RADIO SYSTEM REPLACEMENT	Wed 6/27/12	Zimmer		3%	28,258.00
	4904	LOGAN EL		Garcia			777,616.57
		DEPLOY CAMPUS-WIDE WIRELESS COVERAGE, UPGRADE TO MULTIMEDIA-GRADE NETWORK	Fri 9/28/12	Garcia	Y	1%	777,616.57
	5411	MT WASHINGTON EL		Flores-Aguilar			768,514.19
		DEPLOY CAMPUS-WIDE WIRELESS COVERAGE, UPGRADE TO MULTIMEDIA-GRADE NETWORK	Thu 6/30/11	Flores-Aguilar	E-Y	3%	768,514.19
	2384	POLITIEL		Garcia			650,011.03
		DEPLOY CAMPUS-WIDE WIRELESS COVERAGE, UPGRADE TO MULTIMEDIA-GRADE NETWORK	Wed 6/27/12	Garcia	Y	3%	650,011.03
	6370	ROSEMONT EL		Flores-Aguilar			766,458.74
		DEPLOY CAMPUS-WIDE WIRELESS COVERAGE, UPGRADE TO MULTIMEDIA-GRADE NETWORK	Wed 6/27/12	Flores-Aguilar	Y	3%	766,458.74
	8462	VIRGIL MS		Garcia			28,258.00
		SECONDARY SCHOOL RADIO SYSTEM REPLACEMENT	Wed 6/27/12	Garcia	Y	3%	28,258.00
	8730	WEST HOLLYWOOD CONT. CDS		Zimmer			28,258.00
		SECONDARY SCHOOL RADIO SYSTEM REPLACEMENT	Wed 6/27/12	Zimmer	Y	3%	28,258.00
	7849	WONDERLAND EL		Zimmer			28,258.00
		SECONDARY SCHOOL RADIO SYSTEM REPLACEMENT	Wed 6/27/12	Zimmer	Y	3%	28,258.00
	8064	YOUNG OAK KIM ACADEMY		Garcia			28,258.00
		SECONDARY SCHOOL RADIO SYSTEM REPLACEMENT	Wed 6/27/12	Garcia	Y	3%	28,258.00

Legend: Project is contingent upon E-Rate Funding
Notes: Project costs include design, construction & testing

Fund Sourcing: E= Erate
K= Measure K R= Measure R
Y= Measure Y I= Measure K Interest

I	Loc Code	Name	Finish	Board Member	Funding Source	% Work Complete	Estimated Project Budget
		Local District: 5	Fri 9/27/13			0%	15,425,943.76
	8009	ADAMS MS		Garcia			28,258.00
		SECONDARY SCHOOL RADIO SYSTEM REPLACEMENT	Fri 6/29/12	Garcia	Y	3%	28,258.00
	8047	BELVEDERE MS		Flores-Aguilar			28,258.00
		SECONDARY SCHOOL RADIO SYSTEM REPLACEMENT	Wed 6/27/12	Flores-Aguilar	Y	3%	28,258.00
	8831	BOYLE HEIGHTS CONT. HS		Garcia			97,840.04
		DEPLOY CAMPUS-WIDE WIRELESS COVERAGE, UPGRADE TO MULTIMEDIA-GRADE NETWORK	Wed 6/27/12	Garcia	Y	3%	97,840.04
	8094	CARVER MS		Vladovic			28,258.00
		SECONDARY SCHOOL RADIO SYSTEM REPLACEMENT	Wed 6/27/12	Vladovic	Y	3%	28,258.00
	8062	CLINTON MS		Garcia			28,258.00
		SECONDARY SCHOOL RADIO SYSTEM REPLACEMENT	Wed 6/27/12	Garcia	Y	3%	28,258.00
	8118	EL SERENO MS		Garcia			28,258.00
		SECONDARY SCHOOL RADIO SYSTEM REPLACEMENT	Wed 6/27/12	Garcia	Y	3%	28,258.00
	8679	GARFIELD HS		Flores-Aguilar			38,258.00
		SECONDARY SCHOOL RADIO SYSTEM REPLACEMENT	Wed 6/27/12	Flores-Aguilar	Y	3%	38,258.00
	4301	GRIFFIN EL		Garcia			880,929.01
		DEPLOY CAMPUS-WIDE WIRELESS COVERAGE, UPGRADE TO MULTIMEDIA-GRADE NETWORK	Mon 4/4/11	Garcia	E-Y	30%	880,929.01
	8168	GRIFFITH MS		Flores-Aguilar			28,258.00
		SECONDARY SCHOOL RADIO SYSTEM REPLACEMENT	Wed 6/27/12	Flores-Aguilar	Y	3%	28,258.00
	4681	HARMONY EL		Vladovic			322,118.98
		REPLACE OBSOLETE, FAILING NETWORK EQUIPMENT, CABLING & DEPLOY LIMITED WIRELESS	Mon 11/15/10	Vladovic	R-Y	19%	322,118.98
	8179	HOLLENBECK MS		Garcia			2,093,521.82
		REPLACE OBSOLETE, FAILING NETWORK EQUIPMENT, CABLING & DEPLOY LIMITED WIRELESS	Thu 5/6/10	Garcia	E-R-Y	20%	2,065,263.82
		SECONDARY SCHOOL RADIO SYSTEM REPLACEMENT	Wed 6/27/12	Garcia	Y	3%	28,258.00
	4575	HOOPER EL		Vladovic			146,073.18
		DEPLOY LIMITED WIRELESS	Tue 10/6/09	Vladovic	R-Y	4%	146,073.18
	4616	HUMPHREYS EL		Flores-Aguilar			793,297.41
		DEPLOY CAMPUS-WIDE WIRELESS COVERAGE, UPGRADE TO MULTIMEDIA-GRADE NETWORK	Wed 6/27/12	Flores-Aguilar	Y	3%	793,297.41
	4630	HUNTINGTON DR. EL		Garcia			942,399.13
		DEPLOY CAMPUS-WIDE WIRELESS COVERAGE, UPGRADE TO MULTIMEDIA-GRADE NETWORK	Wed 6/27/12	Garcia	E-Y	20%	942,399.13
	8714	JEFFERSON HS		Vladovic			38,258.00
		SECONDARY SCHOOL RADIO SYSTEM REPLACEMENT	Wed 6/27/12	Vladovic	Y	3%	38,258.00
	8729	LINCOLN HS		Garcia			2,052,563.49
		REPLACE OBSOLETE, FAILING NETWORK EQUIPMENT, CABLING & DEPLOY LIMITED WIRELESS	Mon 4/12/10	Garcia	E-R-Y	20%	2,014,305.49
		SECONDARY SCHOOL RADIO SYSTEM REPLACEMENT	Wed 6/27/12	Garcia	Y	3%	38,258.00
	4945	LORENA EL		Garcia			597,472.25
		DEPLOY CAMPUS-WIDE WIRELESS COVERAGE, UPGRADE TO MULTIMEDIA-GRADE NETWORK	Fri 9/28/12	Garcia	E-Y	1%	597,472.25
	8200	LOS ANGELES ACADEMY MS		Vladovic			28,258.00
		SECONDARY SCHOOL RADIO SYSTEM REPLACEMENT	Wed 6/27/12	Vladovic	Y	3%	28,258.00
	5068	MAIN ST. EL		Vladovic			707,561.07
		DEPLOY CAMPUS-WIDE WIRELESS COVERAGE, UPGRADE TO MULTIMEDIA-GRADE NETWORK	Wed 6/27/12	Vladovic	Y	3%	707,561.07
	8611	MENDEZ LC		Garcia			38,258.00
		SECONDARY SCHOOL RADIO SYSTEM REPLACEMENT	Wed 6/27/12	Garcia	Y	3%	38,258.00
	5425	MULTNOMAH EL		Garcia			546,314.55
		DEPLOY CAMPUS-WIDE WIRELESS COVERAGE, UPGRADE TO MULTIMEDIA-GRADE NETWORK	Wed 6/27/12	Garcia	Y	3%	546,314.55
	5438	MURCHISON EL		Garcia			711,469.83
		DEPLOY CAMPUS-WIDE WIRELESS COVERAGE, UPGRADE TO MULTIMEDIA-GRADE NETWORK	Wed 6/27/12	Garcia	Y	3%	711,469.83
	8853	ORTHOPAEDIC HOSPITAL HS		Garcia			38,258.00
		SECONDARY SCHOOL RADIO SYSTEM REPLACEMENT	Wed 6/27/12	Garcia	Y	3%	38,258.00
	8829	ROOSEVELT HS		Garcia			38,258.00
		SECONDARY SCHOOL RADIO SYSTEM REPLACEMENT	Wed 6/27/12	Garcia	Y	3%	38,258.00
	6425	ROWAN EL		Flores-Aguilar			775,509.11
		DEPLOY CAMPUS-WIDE WIRELESS COVERAGE, UPGRADE TO MULTIMEDIA-GRADE NETWORK	Wed 6/27/12	Flores-Aguilar	Y	3%	775,509.11
	8716	SANTEE EDUC COMPLEX		Garcia			38,258.00
		SECONDARY SCHOOL RADIO SYSTEM REPLACEMENT	Wed 6/27/12	Garcia	Y	3%	38,258.00
	8387	STEVENSON MS		Garcia			28,258.00
		SECONDARY SCHOOL RADIO SYSTEM REPLACEMENT	Wed 6/27/12	Garcia	Y	3%	28,258.00
	7370	UTAH EL		Garcia			706,071.80
		DEPLOY CAMPUS-WIDE WIRELESS COVERAGE, UPGRADE TO MULTIMEDIA-GRADE NETWORK	Wed 6/27/12	Garcia	Y	5%	706,071.80
	7589	WADSWORTH AVE. EL		Vladovic			674,009.55
		DEPLOY CAMPUS-WIDE WIRELESS COVERAGE, UPGRADE TO MULTIMEDIA-GRADE NETWORK	Fri 9/28/12	Vladovic	E-Y	1%	674,009.55
	8493	WEST ADAMS PREP HS		Garcia			38,258.00
		SECONDARY SCHOOL RADIO SYSTEM REPLACEMENT	Wed 6/27/12	Garcia	Y	3%	38,258.00
	7654	WEST VERNON EL		Vladovic			658,209.53
		DEPLOY CAMPUS-WIDE WIRELESS COVERAGE, UPGRADE TO MULTIMEDIA-GRADE NETWORK	Fri 9/28/12	Vladovic	E-Y	1%	658,209.53
	8618	WILSON HS		Garcia			2,226,713.01
		SECONDARY SCHOOL RADIO SYSTEM REPLACEMENT	Wed 6/27/12	Garcia	Y	3%	38,258.00
		REPLACE OBSOLETE, FAILING NETWORK EQUIPMENT, CABLING & DEPLOY LIMITED WIRELESS	Thu 4/21/11	Garcia	R-Y	45%	2,188,455.01

Legend: Project is contingent upon E-Rate Funding
Notes: Project costs include design, construction & testing

Fund Sourcing: E= Erate
K= Measure K R= Measure R
Y= Measure Y I= Measure K Interest

I	Loc Code	Name	Finish	Board Member	Funding Source	% Work Complete	Estimated Project Budget
		Local District: 6	Fri 9/28/12			0%	8,502,058.61
	8536	BELL HS		Flores-Aguilar			38,258.00
		SECONDARY SCHOOL RADIO SYSTEM REPLACEMENT	Wed 6/27/12	Flores-Aguilar	Y	3%	38,258.00
	3548	ELIZABETH LEARNING CTR.		Flores-Aguilar			28,258.00
		SECONDARY SCHOOL RADIO SYSTEM REPLACEMENT	Wed 6/27/12	Flores-Aguilar	Y	3%	28,258.00
	3890	FLORENCE EL		Vladovic			704,191.24
		DEPLOY CAMPUS-WIDE WIRELESS COVERAGE, UPGRADE TO MULTIMEDIA-GRADE NETWORK	Wed 6/27/12	Vladovic	Y	3%	704,191.24
	8151	GAGE MS		Flores-Aguilar			28,258.00
		SECONDARY SCHOOL RADIO SYSTEM REPLACEMENT	Wed 6/27/12	Flores-Aguilar	Y	3%	28,258.00
	8700	HUNTINGTON PARK HS		Flores-Aguilar			38,258.00
		SECONDARY SCHOOL RADIO SYSTEM REPLACEMENT	Wed 6/27/12	Flores-Aguilar	Y	3%	38,258.00
	8882	MAYWOOD ACADEMY HS		Martinez			38,258.00
		SECONDARY SCHOOL RADIO SYSTEM REPLACEMENT	Wed 6/27/12	Martinez	Y	3%	38,258.00
	5315	MILES EL		Flores-Aguilar			1,030,871.02
		DEPLOY CAMPUS-WIDE WIRELESS COVERAGE, UPGRADE TO MULTIMEDIA-GRADE NETWORK	Fri 9/28/12	Flores-Aguilar	E-Y	1%	1,030,871.02
	8268	NIMITZ MS		Flores-Aguilar			28,258.00
		SECONDARY SCHOOL RADIO SYSTEM REPLACEMENT	Wed 6/27/12	Flores-Aguilar	Y	3%	28,258.00
	2378	NUEVA VISTA EL		Flores-Aguilar			716,621.88
		DEPLOY CAMPUS-WIDE WIRELESS COVERAGE, UPGRADE TO MULTIMEDIA-GRADE NETWORK	Wed 6/27/12	Flores-Aguilar	Y	3%	716,621.88
	8873	ODYSSEY CONT. HS		Flores-Aguilar			291,361.04
		DEPLOY CAMPUS-WIDE WIRELESS COVERAGE, UPGRADE TO MULTIMEDIA-GRADE NETWORK	Mon 6/27/11	Flores-Aguilar	E-Y	61%	291,361.04
	6005	PARK AVE. EL		Flores-Aguilar			1,271,472.74
		REPLACE OBSOLETE, FAILING NETWORK EQUIPMENT, CABLING & DEPLOY LIMITED WIRELESS	Wed 6/30/10	Flores-Aguilar	E-R-Y	1%	1,271,472.74
	8871	SOUTH GATE HS		Flores-Aguilar			2,317,082.55
		SECONDARY SCHOOL RADIO SYSTEM REPLACEMENT	Wed 6/27/12	Flores-Aguilar	Y	3%	38,258.00
		REPLACE OBSOLETE, FAILING NETWORK EQUIPMENT, CABLING & DEPLOY LIMITED WIRELESS	Mon 3/28/11	Flores-Aguilar	R-Y	35%	2,161,906.92
	8377	SOUTH GATE MS		Flores-Aguilar			28,258.00
		SECONDARY SCHOOL RADIO SYSTEM REPLACEMENT	Wed 6/27/12	Flores-Aguilar	Y	3%	28,258.00
	8153	SOUTHEAST MS		Flores-Aguilar			28,258.00
		SECONDARY SCHOOL RADIO SYSTEM REPLACEMENT	Wed 6/27/12	Flores-Aguilar	Y	3%	28,258.00
	6904	STANFORD EL		Flores-Aguilar			658,209.53
		DEPLOY CAMPUS-WIDE WIRELESS COVERAGE, UPGRADE TO MULTIMEDIA-GRADE NETWORK	Fri 9/28/12	Flores-Aguilar	E-Y	1%	658,209.53
	6918	STATE EL		Flores-Aguilar			705,989.02
		DEPLOY CAMPUS-WIDE WIRELESS COVERAGE, UPGRADE TO MULTIMEDIA-GRADE NETWORK	Wed 6/27/12	Flores-Aguilar	Y	3%	705,989.02
	7904	WOODLAWN EL		Flores-Aguilar			667,113.22
		DEPLOY CAMPUS-WIDE WIRELESS COVERAGE, UPGRADE TO MULTIMEDIA-GRADE NETWORK	Wed 6/27/12	Flores-Aguilar	Y	3%	667,113.22

Legend: Project is contingent upon E-Rate Funding
Notes: Project costs include design, construction & testing

Fund Sourcing: E= Erate
K= Measure K R= Measure R
Y= Measure Y I= Measure K Interest

I	Loc Code	Name	Finish	Board Member	Funding Source	% Work Complete	Estimated Project Budget
		Local District: 7	Fri 9/28/12			0%	5,048,558.19
	7137	32ND/USC PERFORMING ARTS MAGNET		LaMotte			28,258.00
		SECONDARY SCHOOL RADIO SYSTEM REPLACEMENT	Wed 6/27/12	LaMotte	Y	3%	28,258.00
	8060	BETHUNE MS		LaMotte			28,258.00
		SECONDARY SCHOOL RADIO SYSTEM REPLACEMENT	Wed 6/27/12	LaMotte	Y	3%	28,258.00
	8112	DREW MS		Vladovic			28,258.00
		SECONDARY SCHOOL RADIO SYSTEM REPLACEMENT	Wed 6/27/12	Vladovic	Y	3%	28,258.00
	8113	EDISON MS		Vladovic			28,258.00
		SECONDARY SCHOOL RADIO SYSTEM REPLACEMENT	Wed 6/27/12	Vladovic	Y	3%	28,258.00
	5781	FLOURNOY EL		Vladovic			619,303.80
		DEPLOY CAMPUS-WIDE WIRELESS COVERAGE, UPGRADE TO MULTIMEDIA-GRADE NETWORK	Fri 9/28/12	Vladovic	Y	2%	619,303.80
	8132	FOSHAY LEARNING CENTER		LaMotte			28,258.00
		SECONDARY SCHOOL RADIO SYSTEM REPLACEMENT	Wed 6/27/12	LaMotte	Y	3%	28,258.00
	8650	FREMONT HS		LaMotte			38,258.00
		SECONDARY SCHOOL RADIO SYSTEM REPLACEMENT	Wed 6/27/12	LaMotte	Y	3%	38,258.00
	8160	GOMPERS MS		Vladovic			28,258.00
		SECONDARY SCHOOL RADIO SYSTEM REPLACEMENT	Wed 6/27/12	Vladovic	Y	3%	28,258.00
	4260	GRANT EL		Vladovic	E-Y		643,097.82
		DEPLOY CAMPUS-WIDE WIRELESS COVERAGE, UPGRADE TO MULTIMEDIA-GRADE NETWORK	Fri 9/28/12	Vladovic	E-Y	1%	643,097.82
	4274	GRAPE EL		Vladovic			548,909.12
		DEPLOY CAMPUS-WIDE WIRELESS COVERAGE, UPGRADE TO MULTIMEDIA-GRADE NETWORK	Fri 9/28/12	Vladovic	E-Y	1%	548,909.12
	8721	JORDAN HS		Vladovic			38,258.00
		SECONDARY SCHOOL RADIO SYSTEM REPLACEMENT	Wed 6/27/12	Vladovic	Y	3%	38,258.00
	8727	KING-DREW MEDICAL MAGNET HS		Vladovic			38,258.00
		SECONDARY SCHOOL RADIO SYSTEM REPLACEMENT	Wed 6/27/12	Vladovic	Y	3%	38,258.00
	8743	MANUAL ARTS HS		LaMotte			38,258.00
		SECONDARY SCHOOL RADIO SYSTEM REPLACEMENT	Wed 6/27/12	LaMotte	Y	3%	38,258.00
	8237	MARKHAM MS		Vladovic			28,258.00
		SECONDARY SCHOOL RADIO SYSTEM REPLACEMENT	Wed 6/27/12	Vladovic	Y	3%	28,258.00
	5247	MENLO EL		LaMotte			690,310.51
		DEPLOY CAMPUS-WIDE WIRELESS COVERAGE, UPGRADE TO MULTIMEDIA-GRADE NETWORK	Wed 6/27/12	LaMotte	Y	3%	690,310.51
	5321	MILLER EL		LaMotte			619,303.80
		DEPLOY CAMPUS-WIDE WIRELESS COVERAGE, UPGRADE TO MULTIMEDIA-GRADE NETWORK	Fri 9/28/12	LaMotte	Y	1%	619,303.80
	5329	MIRAMONTE EL		Vladovic			826,298.18
		DEPLOY CAMPUS-WIDE WIRELESS COVERAGE, UPGRADE TO MULTIMEDIA-GRADE NETWORK	Fri 9/28/12	Vladovic	E-Y	1%	826,298.18
	8255	MUIR MS		LaMotte			28,258.00
		SECONDARY SCHOOL RADIO SYSTEM REPLACEMENT	Wed 6/27/12	LaMotte	Y	3%	28,258.00
	6438	RUSSELL EL		Vladovic			683,980.96
		DEPLOY CAMPUS-WIDE WIRELESS COVERAGE, UPGRADE TO MULTIMEDIA-GRADE NETWORK	Fri 9/28/12	Vladovic	Y	2%	683,980.96
	8948	YOUTH OPPORTUNITIES UNLIMITED		LaMotte			38,258.00
		SECONDARY SCHOOL RADIO SYSTEM REPLACEMENT	Wed 6/27/12	LaMotte	Y	3%	38,258.00

Legend: Project is contingent upon E-Rate Funding
Notes: Project costs include design, construction & testing

Fund Sourcing: E= Erate
K= Measure K R= Measure R
Y= Measure Y I= Measure K Interest

I	Loc Code	Name	Finish	Board Member	Funding Source	% Work Complete	Estimated Project Budget
		Local District: 8	Fri 9/28/12			0%	5,373,237.45
	1941	BANNEKER SP ED CTR.		Vladovic			899,859.12
		DEPLOY CAMPUS-WIDE WIRELESS COVERAGE, UPGRADE TO MULTIMEDIA-GRADE NETWORK	Mon 6/27/11	Vladovic	E-Y	45%	899,859.12
	8529	BANNING HS		Vladovic			38,258.00
		SECONDARY SCHOOL RADIO SYSTEM REPLACEMENT	Wed 6/27/12	Vladovic	Y	3%	38,258.00
	8090	CARNEGIE MS		Vladovic			28,258.00
		SECONDARY SCHOOL RADIO SYSTEM REPLACEMENT	Wed 6/27/12	Vladovic	Y	3%	28,258.00
	8575	CARSON HS		Vladovic			38,258.00
		SECONDARY SCHOOL RADIO SYSTEM REPLACEMENT	Wed 6/27/12	Vladovic	Y	3%	38,258.00
	8099	CLAY MS		LaMotte			28,258.00
		SECONDARY SCHOOL RADIO SYSTEM REPLACEMENT	Wed 6/27/12	LaMotte	Y	3%	28,258.00
	8589	COOPER COMMUNITY DAY SCHOOL		Vladovic			28,258.00
		SECONDARY SCHOOL RADIO SYSTEM REPLACEMENT	Wed 6/27/12	Vladovic	Y	3%	28,258.00
	8103	CURTISS MS		Vladovic			28,258.00
		SECONDARY SCHOOL RADIO SYSTEM REPLACEMENT	Wed 6/27/12	Vladovic	Y	3%	28,258.00
	8104	DANA MS		Vladovic			28,258.00
		SECONDARY SCHOOL RADIO SYSTEM REPLACEMENT	Wed 6/27/12	Vladovic	Y	3%	28,258.00
	8110	DODSON MS		Vladovic			28,258.00
		SECONDARY SCHOOL RADIO SYSTEM REPLACEMENT	Wed 6/27/12	Vladovic	Y	3%	28,258.00
	8664	GARDENA HS		Vladovic			38,258.00
		SECONDARY SCHOOL RADIO SYSTEM REPLACEMENT	Wed 6/27/12	Vladovic	Y	3%	38,258.00
	4315	GULF EL		Vladovic			625,569.84
		DEPLOY CAMPUS-WIDE WIRELESS COVERAGE, UPGRADE TO MULTIMEDIA-GRADE NETWORK	Fri 9/28/12	Vladovic	Y	1%	625,569.84
	4425	HARBOR CITY EL		Vladovic			862,185.88
		DEPLOY CAMPUS-WIDE WIRELESS COVERAGE, UPGRADE TO MULTIMEDIA-GRADE NETWORK	Mon 6/27/11	Vladovic	E-Y	7%	862,185.88
	8518	HARBOR TCHR PREP ACADEMY		Galatzan			38,258.00
		SECONDARY SCHOOL RADIO SYSTEM REPLACEMENT	Wed 6/27/12	Galatzan	Y	3%	38,258.00
	8170	HARTE PREPARATORY MS		LaMotte			583,447.97
		SECONDARY SCHOOL RADIO SYSTEM REPLACEMENT	Wed 6/27/12	LaMotte	Y	3%	28,258.00
	8779	NARBONNE HS		Vladovic			38,258.00
		SECONDARY SCHOOL RADIO SYSTEM REPLACEMENT	Wed 6/27/12	Vladovic	Y	3%	38,258.00
	8352	PEARY MS		Vladovic			28,258.00
		SECONDARY SCHOOL RADIO SYSTEM REPLACEMENT	Wed 6/27/12	Vladovic	Y	3%	28,258.00
	8850	SAN PEDRO HS		Vladovic			38,258.00
		SECONDARY SCHOOL RADIO SYSTEM REPLACEMENT	Wed 6/27/12	Vladovic	Y	3%	38,258.00
	6870	SOUTH SHORES PERF. ARTS MAGNET		Vladovic			708,524.45
		DEPLOY CAMPUS-WIDE WIRELESS COVERAGE, UPGRADE TO MULTIMEDIA-GRADE NETWORK	Thu 6/30/11	Vladovic	E-Y	2%	708,524.45
	7035	TAPER EL		Vladovic			986,000.00
		DEPLOY LIMITED WIRELESS	Fri 6/29/12	Vladovic	Y	1%	986,000.00
	8928	WASHINGTON PREPARATORY HS		LaMotte			38,258.00
		SECONDARY SCHOOL RADIO SYSTEM REPLACEMENT	Wed 6/27/12	LaMotte	Y	3%	38,258.00
	8487	WHITE MS		Vladovic			28,258.00
		SECONDARY SCHOOL RADIO SYSTEM REPLACEMENT	Wed 6/27/12	Vladovic	Y	3%	28,258.00
	8490	WILMINGTON MS		Vladovic			28,258.00
		SECONDARY SCHOOL RADIO SYSTEM REPLACEMENT	Wed 6/27/12	Vladovic	Y	3%	28,258.00
	7781	WILMINGTON PARK EL		Vladovic			740,712.16
		DEPLOY CAMPUS-WIDE WIRELESS COVERAGE, UPGRADE TO MULTIMEDIA-GRADE NETWORK	Fri 9/28/12	Vladovic	Y	1%	740,712.16

Legend: Project is contingent upon E-Rate Funding
Notes: Project costs include design, construction & testing

Fund Sourcing: E= Erate
K= Measure K R= Measure R
Y= Measure Y I= Measure K Interest



Projects Schedule

Projects Completed By Local District

Legend: ✓ = Complete x = Final Budget
Notes: Project costs include design, construction & testing

Fund Sourcing: E = E-rate
K = Measure K R = Measure R
Y = Measure Y I = Measure K Interest

I	Loc Code	Name	Finish	Board Member	Funding Source	% Work Complete	Estimated Project Budget
		Local District: 1	Fri 3/11/11			0%	59,911,404.03
✓	8726	ADDAMS CONT. HS		Galatzan		100%	29,207.46
✓	x	PBX - UPGRADE TELEPHONE EQUIPMENT	Fri 6/18/04	Galatzan	K	100%	29,207.46
✓	8507	AGGELER OPPORTUNITY HS		Galatzan			909,502.33
✓	x	PBX - UPGRADE TELEPHONE EQUIPMENT	Fri 10/15/04	Galatzan	K	100%	24,900.56
✓	x	SAFETY & TECHNOLOGY (AE/OC)	Wed 8/31/05	Galatzan	K	100%	751,089.57
✓	x	REPLACE OBSOLETE, FAILING NETWORK EQUIPMENT, CABLING & DEPLOY LIMITED WIRELESS	Mon 9/11/06	Galatzan	E-K	100%	133,512.20
✓	2110	ANATOLA EL		Galatzan			6,073.58
✓	x	PBX - UPGRADE TELEPHONE EQUIPMENT	Tue 4/20/04	Galatzan	K	100%	6,073.58
✓	2117	ANDASOL EL		Galatzan			16,577.41
✓	x	ROUTER REPLACEMENT	Fri 12/12/03	Galatzan	K	100%	16,577.41
✓	9332	AVIATION TRADES BRANCH		Galatzan			56,451.28
✓	x	SAFETY & TECHNOLOGY (AE/OC)	Wed 8/31/05	Galatzan	K	100%	56,451.28
✓	2269	BALBOA G/HA MAGNET		Galatzan			3,367.04
✓	x	PBX - UPGRADE TELEPHONE EQUIPMENT	Mon 9/8/03	Galatzan	K	100%	3,367.04
✓	2323	BASSETT EL		Galatzan			734,363.66
✓	x	PBX - UPGRADE TELEPHONE EQUIPMENT	Wed 3/17/04	Galatzan	K	100%	6,073.58
✓	x	REPLACE OBSOLETE, FAILING NETWORK EQUIPMENT AND CABLING	Fri 5/20/05	Galatzan	E-K-I	100%	582,592.97
✓	x	DEPLOY LIMITED WIRELESS	Wed 2/3/10	Galatzan	R-Y	100%	145,697.11
✓	2335	BECKFORD EL		Galatzan			32,476.52
✓	x	UPGRADE TELEPHONE EQUIPMENT	Mon 9/27/04	Galatzan	K	100%	32,476.52
✓	2438	BERTRAND EL		Galatzan			6,855.77
✓	x	PBX - UPGRADE TELEPHONE EQUIPMENT	Tue 6/29/04	Galatzan	K	100%	6,855.77
✓	8557	BIRMINGHAM HS		Galatzan			1,914,155.37
✓	x	PBX - UPGRADE TELEPHONE EQUIPMENT	Wed 3/17/04	Galatzan	K	100%	3,638.67
✓	x	TOKEN RING REPLACEMENT	Tue 4/5/05	Galatzan	K	100%	5,675.52
✓	x	TELECOM LINE CONSOLIDATION	Fri 8/4/06	Galatzan	K-R	100%	33,088.90
✓	x	REPLACE OBSOLETE, FAILING NETWORK EQUIPMENT, CABLING & DEPLOY LIMITED WIRELESS	Wed 6/18/08	Galatzan	E-R-K	100%	1,871,752.28
✓	2470	BLYTHE EL		Galatzan			563,226.06
✓	x	PBX - UPGRADE TELEPHONE EQUIPMENT	Fri 1/14/05	Galatzan	K	100%	6,296.33
✓	x	REPLACE OBSOLETE, FAILING NETWORK EQUIPMENT, CABLING & DEPLOY LIMITED WIRELESS	Thu 7/3/08	Galatzan	E-R-K	100%	556,929.73
✓	2658	BURTON EL		Martinez			660,006.32
✓	x	PBX - UPGRADE TELEPHONE EQUIPMENT	Mon 4/19/04	Martinez	K	100%	11,089.15
✓	x	REPLACE OBSOLETE, FAILING NETWORK EQUIPMENT AND CABLING	Fri 6/10/05	Martinez	E-K-I	100%	503,972.20
✓	x	DEPLOY LIMITED WIRELESS	Tue 2/2/10	Martinez	R-Y	100%	144,944.97
✓	2704	CALABASH ST. EL		Zimmer			7,078.48
✓	x	PBX - UPGRADE TELEPHONE EQUIPMENT	Wed 1/5/05	Zimmer	K	100%	7,078.48
✓	2706	CALAHAN EL		Galatzan			6,852.98
✓	x	PBX - UPGRADE TELEPHONE EQUIPMENT	Wed 3/24/04	Galatzan	K	100%	6,852.98
✓	2712	CALVERT ST. EL		Zimmer			773,132.09
✓	x	PBX - UPGRADE TELEPHONE EQUIPMENT	Tue 3/23/04	Zimmer	K	100%	6,073.58
✓	x	REPLACE OBSOLETE, FAILING NETWORK EQUIPMENT AND CABLING	Tue 4/12/05	Zimmer	E-K-I	100%	586,067.94
✓	x	DEPLOY LIMITED WIRELESS	Tue 10/13/09	Zimmer	E-R-Y	100%	180,990.57
✓	9592	CANOGA PARK EEC		Galatzan			86,740.60
✓	x	SAFETY & TECHNOLOGY (EEC)	Tue 10/19/04	Galatzan	K	100%	86,740.60
✓	2753	CANOGA PARK EL		Galatzan			6,296.33
✓	x	PBX - UPGRADE TELEPHONE EQUIPMENT	Wed 1/12/05	Galatzan	K	100%	6,296.33
✓	8571	CANOGA PARK HS		Galatzan			2,759,858.43
✓	x	TOKEN RING REPLACEMENT	Thu 2/5/04	Galatzan	K	100%	43,816.19
✓	x	TELECOM LINE CONSOLIDATION	Tue 8/8/06	Galatzan	K-R	100%	31,293.83
✓	x	REPLACE OBSOLETE, FAILING NETWORK EQUIPMENT, CABLING & DEPLOY LIMITED WIRELESS	Fri 2/25/11	Galatzan	E-R-Y	90%	2,684,748.41
✓	2767	CANTARA EL		Galatzan			569,222.71
✓	x	PBX - UPGRADE TELEPHONE EQUIPMENT	Tue 6/29/04	Galatzan	K	100%	6,855.77
✓	x	REPLACE OBSOLETE, FAILING NETWORK EQUIPMENT, CABLING & DEPLOY LIMITED WIRELESS	Fri 3/2/07	Galatzan	E-R-K	100%	562,366.94
✓	2802	CAPISTRANO EL		Galatzan			6,852.98
✓	x	PBX - UPGRADE TELEPHONE EQUIPMENT	Wed 3/17/04	Galatzan	K	100%	6,852.98
✓	2881	CASTLEBAY LN EL		Galatzan			43,657.79
✓	x	UPGRADE TELEPHONE EQUIPMENT	Mon 9/27/04	Galatzan	K	100%	43,657.79
✓	3014	CHASE EL		Martinez			594.14
✓	x	PBX - UPGRADE TELEPHONE EQUIPMENT	Mon 7/26/04	Martinez	K	100%	594.14
✓	3027	CHATSWORTH EL		Galatzan			23,430.19
✓	x	ROUTER REPLACEMENT	Fri 12/26/03	Galatzan	K	100%	16,577.21
✓	x	PBX - UPGRADE TELEPHONE EQUIPMENT	Wed 3/17/04	Galatzan	K	100%	6,852.98
✓	8583	CHATSWORTH HS		Galatzan			2,589,354.01
✓	x	PBX - UPGRADE TELEPHONE EQUIPMENT	Fri 3/19/04	Galatzan	K	100%	2,200.35
✓	x	TOKEN RING REPLACEMENT	Tue 11/9/04	Galatzan	K	100%	34,267.94
✓	x	TELECOM LINE CONSOLIDATION	Fri 6/23/06	Galatzan	K-R	100%	30,812.01
✓	x	REPLACE OBSOLETE, FAILING NETWORK EQUIPMENT, CABLING & DEPLOY LIMITED WIRELESS	Tue 2/15/11	Galatzan	E-R-Y	90%	2,522,073.71
✓	8590	CLEVELAND HS		Galatzan			2,199,388.67
✓	x	PBX - UPGRADE TELEPHONE EQUIPMENT	Tue 3/16/04	Galatzan	K	100%	1,379.54
✓	x	REPLACE OBSOLETE, FAILING NETWORK EQUIPMENT AND CABLING	Fri 4/1/05	Galatzan	E-K-I	100%	1,760,742.79
✓	x	TELECOM LINE CONSOLIDATION	Thu 8/10/06	Galatzan	K-R	100%	35,180.28
✓	x	DEPLOY LIMITED WIRELESS	Thu 12/10/09	Galatzan	E-R-Y	100%	402,086.06
✓	3137	COHASSET EL		Galatzan			853,114.77
✓	x	PBX - UPGRADE TELEPHONE EQUIPMENT	Wed 3/17/04	Galatzan	E-K	100%	31,921.81
✓	x	REPLACE OBSOLETE, FAILING NETWORK EQUIPMENT AND CABLING	Wed 8/10/05	Galatzan	E-K-I	100%	675,871.92
✓	x	DEPLOY LIMITED WIRELESS	Wed 4/7/10	Galatzan	R-Y	100%	145,321.04
✓	8102	COLUMBUS MS		Galatzan			1,272,132.13
✓	x	TOKEN RING REPLACEMENT	Fri 1/30/04	Galatzan	K	100%	24,086.29
✓	x	PBX - UPGRADE TELEPHONE EQUIPMENT	Mon 3/22/04	Galatzan	K	100%	1,379.54
✓	x	TELECOM LINE CONSOLIDATION	Thu 3/29/07	Galatzan	K-R	100%	14,889.64
✓	x	REPLACE OBSOLETE, FAILING NETWORK EQUIPMENT, CABLING & DEPLOY LIMITED WIRELESS	Thu 4/29/10	Galatzan	R-Y	93%	1,231,776.66
✓	3335	DANUBE EL		Galatzan			423,659.08
✓	x	TELEPHONE EQUIPMENT REPLACEMENT	Fri 2/25/05	Galatzan	K	100%	13,750.77
✓	x	REPLACE OBSOLETE, FAILING NETWORK EQUIPMENT, CABLING & DEPLOY LIMITED WIRELESS	Fri 12/14/07	Galatzan	E-R-K	100%	409,908.31
✓	3340	DARBY EL		Galatzan			30,345.23
✓	x	TELEPHONE EQUIPMENT REPLACEMENT	Wed 9/29/04	Galatzan	K	100%	30,345.23

Legend: ✓ =Complete x =Final Budget
Notes: Project costs include design, construction & testing

Fund Sourcing: E= Erate
K= Measure K R= Measure R
Y= Measure Y I= Measure K Interest

I	Loc Code	Name	Finish	Board Member	Funding Source	% Work Complete	Estimated Project Budget
✓	3377	DEARBORN EL		Galatzan			6,852.98
✓	x	PBX - UPGRADE TELEPHONE EQUIPMENT	Wed 3/17/04	Galatzan	K	100%	6,852.98
✓	8682	DOUGLAS CONT. HS		Galatzan			3,960.39
✓	x	PBX - UPGRADE TELEPHONE EQUIPMENT	Thu 5/5/05	Galatzan	K	100%	3,960.39
✓	8770	EINSTEIN CONT. HS		Galatzan			381,245.88
✓	x	PBX - UPGRADE TELEPHONE EQUIPMENT	Mon 5/2/05	Galatzan	K	100%	7,285.61
✓	x	REPLACE OBSOLETE, FAILING NETWORK EQUIPMENT, CABLING & DEPLOY LIMITED WIRELESS	Tue 1/20/09	Galatzan	E-R-Y	100%	373,960.27
✓	8617	EL CAMINO REAL HS		Galatzan			54,509.78
✓	x	TOKEN RING REPLACEMENT	Tue 10/26/04	Galatzan	K	100%	19,891.80
✓	x	TELECOM LINE CONSOLIDATION	Fri 9/15/06	Galatzan	K-R	100%	34,617.98
✓	3545	EL ORO EL		Galatzan			30,307.84
✓	x	UPGRADE TELEPHONE EQUIPMENT	Mon 9/27/04	Galatzan	K	100%	30,307.84
✓	9879	ELAM EEC		Galatzan			90,535.66
✓	x	SAFETY & TECHNOLOGY (EEC)	Thu 10/28/04	Galatzan	K	100%	90,535.66
✓	3589	EMELITA EL		Zimmer			477,695.34
✓	x	PBX - UPGRADE TELEPHONE EQUIPMENT	Tue 3/23/04	Zimmer	K	100%	6,852.98
✓	x	REPLACE OBSOLETE, FAILING NETWORK EQUIPMENT, CABLING & DEPLOY LIMITED WIRELESS	Fri 2/8/08	Zimmer	E-R-K	100%	470,842.36
✓	3616	ENCINO EL		Zimmer			6,852.98
✓	x	PBX - UPGRADE TELEPHONE EQUIPMENT	Thu 3/25/04	Zimmer	K	100%	6,852.98
✓	8137	FROST MS		Galatzan			1,496,284.75
✓	x	TOKEN RING REPLACEMENT	Thu 2/19/04	Galatzan	K	100%	16,876.15
✓	x	PBX - UPGRADE TELEPHONE EQUIPMENT	Wed 6/30/04	Galatzan	K	100%	6,857.75
✓	x	TELECOM LINE CONSOLIDATION	Mon 8/13/07	Galatzan	K-R	100%	11,725.87
✓	x	REPLACE OBSOLETE, FAILING NETWORK EQUIPMENT, CABLING & DEPLOY LIMITED WIRELESS	Wed 8/12/09	Galatzan	E-R-Y	100%	1,460,824.98
✓	4027	FULLBRIGHT AVE. EL		Zimmer			6,852.98
✓	x	PBX - UPGRADE TELEPHONE EQUIPMENT	Thu 3/25/04	Zimmer	K	100%	6,852.98
✓	4055	GARDEN GROVE EL		Galatzan			594.14
✓	x	PBX - UPGRADE TELEPHONE EQUIPMENT	Tue 7/27/04	Galatzan	K	100%	594.14
✓	4110	GAULT EL		Galatzan			6,073.58
✓	x	PBX - UPGRADE TELEPHONE EQUIPMENT	Wed 6/30/04	Galatzan	K	100%	6,073.58
✓	4117	GERMAIN EL		Galatzan			6,073.58
✓	x	PBX - UPGRADE TELEPHONE EQUIPMENT	Thu 4/15/04	Galatzan	K	100%	6,073.58
✓	9578	GLEDHILL EEC		Galatzan			66,729.36
✓	x	SAFETY & TECHNOLOGY (EEC)	Tue 10/19/04	Galatzan	K	100%	66,729.36
✓	4130	GLEDHILL ST. EL		Galatzan			770,295.36
✓	x	PBX - UPGRADE TELEPHONE EQUIPMENT	Mon 7/19/04	Galatzan	K	100%	1,845.20
✓	x	REPLACE OBSOLETE, FAILING NETWORK EQUIPMENT AND CABLING	Fri 6/24/05	Galatzan	E-K-I	100%	623,129.12
✓	x	DEPLOY LIMITED WIRELESS	Tue 4/6/10	Galatzan	R-Y	100%	145,321.04
✓	4233	GRANADA EL		Galatzan			10,305.75
✓	x	UPGRADE TELEPHONE EQUIPMENT	Thu 1/27/05	Galatzan	K	100%	10,305.75
✓	8681	GRANADA HILLS HS		Galatzan			50,727.90
✓	x	PBX - UPGRADE TELEPHONE EQUIPMENT	Mon 3/22/04	Galatzan	K	100%	594.14
✓	x	TOKEN RING REPLACEMENT	Tue 11/9/04	Galatzan	K	100%	39,532.31
✓	x	TELECOM LINE CONSOLIDATION	Tue 8/21/07	Galatzan	K-R	100%	10,601.45
✓	8816	GREY CONT. HS		Galatzan			1,947.03
✓	x	UPGRADE TELEPHONE EQUIPMENT	Mon 8/16/04	Galatzan	K	100%	1,947.03
✓	8169	HALE MS		Galatzan			81,677.41
✓	x	PBX - UPGRADE TELEPHONE EQUIPMENT	Wed 3/24/04	Galatzan	K	100%	6,073.58
✓	x	TOKEN RING REPLACEMENT	Fri 11/18/05	Galatzan	K	100%	58,997.56
✓	x	TELECOM LINE CONSOLIDATION	Wed 7/12/06	Galatzan	K-R	100%	16,606.27
✓	4349	HAMLIN EL		Galatzan			6,073.58
✓	x	PBX - UPGRADE TELEPHONE EQUIPMENT	Tue 3/30/04	Galatzan	K	100%	6,073.58
✓	4445	HART ST. EL		Galatzan			7,078.48
✓	x	PBX - UPGRADE TELEPHONE EQUIPMENT	Thu 1/13/05	Galatzan	K	100%	7,078.48
✓	4452	HASKELL EL		Galatzan			464,972.19
✓	x	PBX - UPGRADE TELEPHONE EQUIPMENT	Thu 9/30/04	Galatzan	K	100%	26,565.59
✓	x	REPLACE OBSOLETE, FAILING NETWORK EQUIPMENT, CABLING & DEPLOY LIMITED WIRELESS	Wed 1/30/08	Galatzan	E-R-K	100%	438,406.60
✓	4473	HAYNES EL		Galatzan			25,321.27
✓	x	PBX - UPGRADE TELEPHONE EQUIPMENT	Mon 9/27/04	Galatzan	K	100%	25,321.27
✓	8174	HENRY MS		Galatzan			24,116.80
✓	x	TOKEN RING REPLACEMENT	Thu 1/29/04	Galatzan	K	100%	10,828.36
✓	x	PBX - UPGRADE TELEPHONE EQUIPMENT	Mon 3/15/04	Galatzan	K	100%	594.14
✓	x	TELECOM LINE CONSOLIDATION	Fri 6/1/07	Galatzan	K-R	100%	12,694.30
✓	8885	HIGH TECH HS		Galatzan			38,277.82
✓	x	SAFETY & TECHNOLOGY (AE/OC)	Wed 8/31/05	Galatzan	K	100%	38,277.82
✓	8182	HOLMES MS		Galatzan			1,367,068.24
✓	x	TOKEN RING REPLACEMENT	Tue 6/14/05	Galatzan	K	100%	25,031.10
✓	x	PBX - UPGRADE TELEPHONE EQUIPMENT	Wed 7/21/04	Galatzan	K	100%	8,617.74
✓	x	TELECOM LINE CONSOLIDATION	Tue 10/31/06	Galatzan	K-R	100%	18,453.17
✓	x	REPLACE OBSOLETE, FAILING NETWORK EQUIPMENT, CABLING & DEPLOY LIMITED WIRELESS	Thu 9/16/10	Galatzan	E-R-Y	100%	1,314,966.23
✓	8559	INDEPENDENCE CONT. HS		Galatzan			138,995.68
✓	x	PBX - UPGRADE TELEPHONE EQUIPMENT	Thu 9/2/04	Galatzan	K	100%	23,661.31
✓	x	REPLACE OBSOLETE, FAILING NETWORK EQUIPMENT, CABLING & DEPLOY LIMITED WIRELESS	Tue 6/3/08	Galatzan	E-R-K	100%	115,334.37
✓	4692	JUSTICE EL		Galatzan			6,852.98
✓	x	PBX - UPGRADE TELEPHONE EQUIPMENT	Wed 3/24/04	Galatzan	K	100%	6,852.98
✓	8725	KENNEDY HS		Galatzan			2,160,786.26
✓	x	PBX - UPGRADE TELEPHONE EQUIPMENT	Tue 3/16/04	Galatzan	K	100%	594.14
✓	x	REPLACE OBSOLETE, FAILING NETWORK EQUIPMENT AND CABLING	Thu 3/3/05	Galatzan	E-K-I	100%	1,708,312.47
✓	x	TELECOM LINE CONSOLIDATION	Tue 8/14/07	Galatzan	K-R	100%	49,793.59
✓	4762	KNOLLWOOD EL		Galatzan			33,107.20
✓	x	PBX - UPGRADE TELEPHONE EQUIPMENT	Fri 9/24/04	Galatzan	K	100%	33,107.20
✓	4764	LANAI EL		Zimmer			6,073.58
✓	x	PBX - UPGRADE TELEPHONE EQUIPMENT	Wed 4/21/04	Zimmer	K	100%	6,073.58
✓	4775	LANGDON EL		Martinez			6,073.58
✓	x	PBX - UPGRADE TELEPHONE EQUIPMENT	Thu 7/22/04	Martinez	K	100%	6,073.58
✓	4790	LASSEN EL		Martinez			594.14
✓	x	PBX - UPGRADE TELEPHONE EQUIPMENT	Mon 7/26/04	Martinez	K	100%	594.14

Legend: ✓ =Complete x =Final Budget
Notes: Project costs include design, construction & testing

Fund Sourcing: E= Erate
K= Measure K R= Measure R
Y= Measure Y I= Measure K Interest

I	Loc Code	Name	Finish	Board Member	Funding Source	% Work Complete	Estimated Project Budget
	8217	LAWRENCE MS		Galatzan			1,529,163.38
✓	x	TOKEN RING REPLACEMENT	Tue 2/3/04	Galatzan	K	100%	23,719.50
✓	x	PBX - UPGRADE TELEPHONE EQUIPMENT	Tue 3/9/04	Galatzan	K	100%	594.14
✓	x	TELECOM LINE CONSOLIDATION	Tue 11/14/06	Galatzan	K-R	100%	20,842.68
✓	x	REPLACE OBSOLETE, FAILING NETWORK EQUIPMENT, CABLING & DEPLOY LIMITED WIRELESS	Fri 10/30/09	Galatzan	R-Y	100%	1,484,007.06
✓		LEICHMAN SP ED CTR.		Galatzan			507,664.07
✓	x	PBX - UPGRADE TELEPHONE EQUIPMENT	Thu 3/25/04	Galatzan	K	100%	594.14
✓	x	REPLACE OBSOLETE, FAILING NETWORK EQUIPMENT, CABLING & DEPLOY LIMITED WIRELESS	Wed 3/28/07	Galatzan	E-R-K	100%	507,069.93
✓		LEMAY EEC		Galatzan			71,042.34
✓	x	SAFETY & TECHNOLOGY (EEC)	Fri 10/7/05	Galatzan	K	100%	71,042.34
✓		LEMAY EL		Galatzan			6,296.33
✓	x	PBX - UPGRADE TELEPHONE EQUIPMENT	Fri 1/14/05	Galatzan	K	100%	6,296.33
✓		LEONIS CONT. HS		Galatzan			48,658.24
✓	x	PBX - UPGRADE TELEPHONE EQUIPMENT	Tue 4/26/05	Galatzan	K	100%	48,658.24
✓		LIGGETT EL		Martinez			668,531.35
✓	x	REPLACE OBSOLETE, FAILING NETWORK EQUIPMENT, CABLING & DEPLOY LIMITED WIRELESS	Wed 4/11/07	Martinez	E-R-K	100%	668,531.35
✓		LIMERICK EL		Galatzan			6,852.98
✓	x	PBX - UPGRADE TELEPHONE EQUIPMENT	Mon 3/15/04	Galatzan	K	100%	6,852.98
✓		LOCKHURST EL		Galatzan			6,863.69
✓	x	PBX - UPGRADE TELEPHONE EQUIPMENT	Fri 8/6/04	Galatzan	K	100%	6,863.69
✓		LOKRANTZ SP ED CTR.		Galatzan			598,579.37
✓	x	PBX - UPGRADE TELEPHONE EQUIPMENT	Tue 3/9/04	Galatzan	K	100%	594.14
✓	x	REPLACE OBSOLETE, FAILING NETWORK EQUIPMENT, CABLING & DEPLOY LIMITED WIRELESS	Wed 4/4/07	Galatzan	E-R-K	100%	597,985.23
✓		LORNE EL		Galatzan			783,621.61
✓	x	REPLACE OBSOLETE, FAILING NETWORK EQUIPMENT, CABLING & DEPLOY LIMITED WIRELESS	Fri 12/4/09	Galatzan	R-Y	100%	783,621.61
✓		LULL SP ED CTR.		Galatzan			454,317.09
✓	x	PBX - UPGRADE TELEPHONE EQUIPMENT	Mon 3/22/04	Galatzan	K	100%	1,379.54
✓	x	REPLACE OBSOLETE, FAILING NETWORK EQUIPMENT, CABLING & DEPLOY LIMITED WIRELESS	Fri 2/16/07	Galatzan	E-R-K	100%	452,937.55
✓		MARINE AVE. TRADES		Vladovic			78,625.38
✓	x	SAFETY & TECHNOLOGY (AE/OC)	Wed 8/31/05	Vladovic	K	100%	78,625.38
✓		MAXINE WATERS EPC		Vladovic			1,062,082.21
✓	x	SAFETY & TECHNOLOGY (AE/OC)	Wed 8/31/05	Vladovic	K	100%	1,062,082.21
✓		MAYALL EL		Galatzan			38,970.78
✓	x	UPGRADE TELEPHONE EQUIPMENT	Thu 2/3/05	Galatzan	K	100%	15,344.59
✓		MELVIN EL		Galatzan			40,554.31
✓	x	PBX - UPGRADE TELEPHONE EQUIPMENT	Tue 3/23/04	Galatzan	K	100%	6,852.98
✓		MILLER HS		Galatzan			594.14
✓	x	PBX - UPGRADE TELEPHONE EQUIPMENT	Fri 3/19/04	Galatzan	K	100%	594.14
✓		MONROE HS		Galatzan			68,902.34
✓	x	PBX - UPGRADE TELEPHONE EQUIPMENT	Thu 3/18/04	Galatzan	K	100%	1,379.54
✓	x	TOKEN RING REPLACEMENT	Mon 6/6/05	Galatzan	K	100%	45,161.70
✓	x	TELECOM LINE CONSOLIDATION	Wed 6/27/07	Galatzan	K-R	100%	22,361.10
✓		MULHOLLAND MS		Galatzan			2,143,765.28
✓	x	TOKEN RING REPLACEMENT	Thu 8/28/03	Galatzan	K	100%	17,213.75
✓	x	REPLACE OBSOLETE, FAILING NETWORK EQUIPMENT AND CABLING	Fri 7/22/05	Galatzan	E-K-I	100%	1,393,565.89
✓	x	TELECOM LINE CONSOLIDATION	Tue 2/27/07	Galatzan	K-R	100%	21,901.20
✓	x	DEPLOY LIMITED WIRELESS	Wed 9/30/09	Galatzan	E-R-Y	94%	711,084.44
✓		NAPA EL		Galatzan			877,460.90
✓	x	PBX - UPGRADE TELEPHONE EQUIPMENT	Thu 6/24/04	Galatzan	K	100%	6,855.77
✓	x	DEPLOY CAMPUS-WIDE WIRELESS COVERAGE, UPGRADE TO MULTIMEDIA-GRADE NETWORK	Fri 3/11/11	Galatzan	E-Y	90%	870,605.13
✓		NESTLE EL		Zimmer			7,078.48
✓	x	PBX - UPGRADE TELEPHONE EQUIPMENT	Mon 1/10/05	Zimmer	K	100%	7,078.48
✓		NEVADA EL		Galatzan			6,852.98
✓	x	PBX - UPGRADE TELEPHONE EQUIPMENT	Thu 3/18/04	Galatzan	K	100%	6,852.98
✓		NEWCASTLE EL		Galatzan			722,622.38
✓	x	PBX - UPGRADE TELEPHONE EQUIPMENT	Wed 1/5/05	Galatzan	K	100%	10,773.44
✓	x	REPLACE OBSOLETE, FAILING NETWORK EQUIPMENT, CABLING & DEPLOY LIMITED WIRELESS	Tue 3/13/07	Galatzan	E-K	100%	711,848.94
✓		NOBLE EEC		Martinez			70,959.95
✓	x	SAFETY & TECHNOLOGY (EEC)	Thu 10/7/04	Martinez	K	100%	70,959.95
✓		NOBLE EL		Martinez			1,404,680.84
✓	x	PBX - UPGRADE TELEPHONE EQUIPMENT	Tue 11/16/04	Martinez	K	100%	3,439.04
✓	x	REPLACE OBSOLETE, FAILING NETWORK EQUIPMENT AND CABLING	Thu 9/29/05	Martinez	E-K-I	100%	851,205.01
✓	x	DEPLOY LIMITED WIRELESS	Wed 5/5/10	Martinez	E-R-Y	92%	550,036.79
✓		NOBLE MS		Galatzan			24,256.73
✓	x	TOKEN RING REPLACEMENT	Tue 6/14/05	Galatzan	K	100%	4,703.42
✓	x	TELECOM LINE CONSOLIDATION	Tue 1/30/07	Galatzan	K-R	100%	19,553.31
✓		NORTH VALLEY OCCUPATIONAL CENTER		Martinez			1,944,020.57
✓	x	SAFETY & TECHNOLOGY (AE/OC)	Wed 8/31/05	Martinez	K	100%	1,944,020.57
✓		NORTHRIDGE ACAD HS		Galatzan			697,831.73
✓	x	REPLACE OBSOLETE, FAILING NETWORK EQUIPMENT, CABLING & DEPLOY LIMITED WIRELESS	Mon 1/25/10	Galatzan	R-Y	100%	697,831.73
✓		NORTHRIDGE MS		Galatzan			1,476,923.54
✓	x	TOKEN RING REPLACEMENT	Fri 10/28/05	Galatzan	K	100%	46,563.14
✓	x	PBX - UPGRADE TELEPHONE EQUIPMENT	Wed 6/30/04	Galatzan	K	100%	6,073.58
✓	x	TELECOM LINE CONSOLIDATION	Thu 2/1/07	Galatzan	K-R	100%	19,467.44
✓	x	REPLACE OBSOLETE, FAILING NETWORK EQUIPMENT, CABLING & DEPLOY LIMITED WIRELESS	Wed 8/18/10	Galatzan	R-Y	100%	1,404,819.38
✓		OWENSMOUTH CONT. HS		Galatzan			287,015.87
✓	x	UPGRADE TELEPHONE EQUIPMENT	Fri 8/20/04	Galatzan	K	100%	36,485.01
✓	x	REPLACE OBSOLETE, FAILING NETWORK EQUIPMENT, CABLING & DEPLOY LIMITED WIRELESS	Wed 2/23/11	Galatzan	E-R-Y	90%	250,530.86
✓		PANORAMA HS		Martinez			11,496.37
✓	x	TELECOM LINE CONSOLIDATION	Tue 10/9/07	Martinez	K-R	100%	11,496.37
✓		PARTHENIA EL		Galatzan			430,285.89
✓	x	PBX - UPGRADE TELEPHONE EQUIPMENT	Wed 7/21/04	Galatzan	K	100%	594.14
✓	x	REPLACE OBSOLETE, FAILING NETWORK EQUIPMENT, CABLING & DEPLOY LIMITED WIRELESS	Fri 4/11/08	Galatzan	E-R-K	100%	429,691.75
✓		PLUMMER EL		Martinez			636,135.39
✓	x	PBX - UPGRADE TELEPHONE EQUIPMENT	Wed 3/17/04	Martinez	K	100%	6,073.58
✓	x	REPLACE OBSOLETE, FAILING NETWORK EQUIPMENT, CABLING & DEPLOY LIMITED WIRELESS	Tue 5/30/06	Martinez	E-K	100%	630,061.81
✓		POMELO EL		Galatzan			23,263.45

Legend: ✓ =Complete x =Final Budget
Notes: Project costs include design, construction & testing

Fund Sourcing: E= Erate
K= Measure K R= Measure R
Y= Measure Y I= Measure K Interest

I	Loc Code	Name	Finish	Board Member	Funding Source	% Work Complete	Estimated Project Budget
✓	x	ROUTERS	Fri 1/9/04	Galatzan	K	100%	17,189.87
✓	x	PBX - UPGRADE TELEPHONE EQUIPMENT	Thu 4/15/04	Galatzan	K	100%	6,073.58
		8354 PORTER MS		Galatzan			1,209,164.28
✓	x	PBX - UPGRADE TELEPHONE EQUIPMENT	Wed 3/24/04	Galatzan	K	100%	1,379.54
✓	x	TOKEN RING REPLACEMENT	Wed 6/2/04	Galatzan	K	100%	16,302.17
✓	x	TELECOM LINE CONSOLIDATION	Tue 3/13/07	Galatzan	K-R	100%	28,545.17
✓	x	REPLACE OBSOLETE, FAILING NETWORK EQUIPMENT, CABLING & DEPLOY LIMITED WIRELESS	Fri 3/28/08	Galatzan	E-R-K	100%	1,162,937.40
		8107 PORTOLA MS		Zimmer			1,619,355.55
✓	x	TOKEN RING REPLACEMENT	Wed 7/16/03	Zimmer	K	100%	22,163.92
✓	x	PBX - UPGRADE TELEPHONE EQUIPMENT	Mon 3/22/04	Zimmer	K	100%	6,073.58
✓	x	TELECOM LINE CONSOLIDATION	Thu 3/15/07	Zimmer	K-R	100%	16,225.11
✓	x	REPLACE OBSOLETE, FAILING NETWORK EQUIPMENT, CABLING & DEPLOY LIMITED WIRELESS	Fri 5/22/09	Zimmer	E-R-Y	100%	1,574,892.94
		4776 PRIMARY ACADEMY		Martinez			389,702.02
✓	x	REPLACE OBSOLETE, FAILING NETWORK EQUIPMENT AND CABLING	Wed 8/17/05	Martinez	E-K-I	100%	294,521.66
✓	x	DEPLOY LIMITED WIRELESS	Mon 2/8/10	Martinez	R-Y	100%	95,180.36
		6192 RANCHITO EL		Martinez			549,775.42
✓	x	PBX - UPGRADE TELEPHONE EQUIPMENT	Tue 4/20/04	Martinez	K	100%	6,852.98
✓	x	REPLACE OBSOLETE, FAILING NETWORK EQUIPMENT, CABLING & DEPLOY LIMITED WIRELESS	Thu 3/15/07	Martinez	E-R-K	100%	542,922.44
		6233 RESEDA EL		Galatzan			1,379.54
✓	x	PBX - UPGRADE TELEPHONE EQUIPMENT	Wed 3/17/04	Galatzan	K	100%	1,379.54
		8814 RESEDA HS		Galatzan			2,359,823.47
✓	x	PBX - UPGRADE TELEPHONE EQUIPMENT	Wed 3/17/04	Galatzan	K	100%	594.14
✓	x	REPLACE OBSOLETE, FAILING NETWORK EQUIPMENT AND CABLING	Wed 3/23/05	Galatzan	E-K-I	100%	1,899,286.63
✓	x	TOKEN RING REPLACEMENT	Thu 11/3/05	Galatzan	K	100%	12,958.53
✓	x	TELECOM LINE CONSOLIDATION	Tue 3/27/07	Galatzan	K-R	100%	44,898.11
✓	x	DEPLOY LIMITED WIRELESS	Mon 10/25/10	Galatzan	E-R-Y	100%	402,086.06
		9365 RINALDI ADULT CTR, BRANCH OF KENNEDY-SAN FERN AD		Galatzan			648,594.24
✓	x	SAFETY & TECHNOLOGY (AE/OC)	Wed 8/31/05	Galatzan	K	100%	648,594.24
		6479 SAN JOSE EL		Martinez			544,455.16
✓	x	PBX - TELEPHONE EQUIPMENT REPLACEMENT	Tue 1/25/05	Martinez	K	100%	11,103.56
✓	x	REPLACE OBSOLETE, FAILING NETWORK EQUIPMENT, CABLING & DEPLOY LIMITED WIRELESS	Tue 8/7/07	Martinez	E-R-K	100%	533,351.60
		8363 SEPULVEDA MS		Martinez			1,762,203.60
✓	x	PBX - UPGRADE TELEPHONE EQUIPMENT	Wed 3/17/04	Martinez	K	100%	2,200.35
✓	x	TOKEN RING REPLACEMENT	Mon 12/12/05	Martinez	K	100%	15,254.75
✓	x	TELECOM LINE CONSOLIDATION	Tue 2/27/07	Martinez	K-R	100%	17,248.55
✓	x	REPLACE OBSOLETE, FAILING NETWORK EQUIPMENT, CABLING & DEPLOY LIMITED WIRELESS	Thu 7/8/10	Martinez	R-Y	90%	1,727,499.95
		6712 SHIRLEY EL		Galatzan			938,415.10
✓	x	PBX - UPGRADE TELEPHONE EQUIPMENT	Wed 6/30/04	Galatzan	K	100%	6,855.77
✓	x	DEPLOY CAMPUS-WIDE WIRELESS COVERAGE, UPGRADE TO MULTIMEDIA-GRADE NETWORK	Tue 2/8/11	Galatzan	E-Y	90%	931,559.33
		8842 SOCES MAG		Galatzan			47,935.71
✓	x	TOKEN RING REPLACEMENT	Wed 7/7/04	Galatzan	K	100%	32,395.31
✓	x	PBX - UPGRADE TELEPHONE EQUIPMENT	Fri 7/23/04	Galatzan	K	100%	594.14
✓	x	TELECOM LINE CONSOLIDATION	Fri 6/8/07	Galatzan	K-R	100%	14,946.26
		6890 STAGG EL		Galatzan			6,073.58
✓	x	PBX - UPGRADE TELEPHONE EQUIPMENT	Mon 4/26/04	Galatzan	K	100%	6,073.58
		8585 STONEY POINT CONT. HS		Galatzan			310,146.00
✓	x	PBX - UPGRADE TELEPHONE EQUIPMENT	Tue 5/3/05	Galatzan	K	100%	4,227.42
✓	x	REPLACE OBSOLETE, FAILING NETWORK EQUIPMENT, CABLING & DEPLOY LIMITED WIRELESS	Wed 1/26/11	Galatzan	E-R-Y	91%	305,918.58
		6986 SUNNY BRAE EL		Galatzan			6,852.98
✓	x	PBX - UPGRADE TELEPHONE EQUIPMENT	Thu 3/18/04	Galatzan	K	100%	6,852.98
		7007 SUPERIOR EL		Galatzan			25,312.98
✓	x	UPGRADE PBX	Thu 4/15/04	Galatzan	K	100%	6,852.98
		8406 SUTTER MS		Zimmer			1,443,373.78
✓	x	PBX - UPGRADE TELEPHONE EQUIPMENT	Mon 3/22/04	Zimmer	K	100%	6,073.58
✓	x	TOKEN RING REPLACEMENT	Mon 10/3/05	Zimmer	K	100%	21,068.33
✓	x	TELECOM LINE CONSOLIDATION	Thu 2/8/07	Zimmer	K-R	100%	16,016.06
✓	x	REPLACE OBSOLETE, FAILING NETWORK EQUIPMENT, CABLING & DEPLOY LIMITED WIRELESS	Wed 7/7/10	Zimmer	R-Y	91%	1,400,215.81
		8880 TAFT HS		Zimmer			52,459.72
✓	x	TOKEN RING REPLACEMENT	Tue 4/5/05	Zimmer	K	100%	21,207.06
✓	x	PBX - UPGRADE TELEPHONE EQUIPMENT	Wed 3/17/04	Zimmer	K	100%	594.14
✓	x	TELECOM LINE CONSOLIDATION	Wed 11/15/06	Zimmer	K-R	100%	30,658.52
		7041 TARZANA EL		Zimmer			6,073.58
✓	x	PBX - UPGRADE TELEPHONE EQUIPMENT	Wed 3/17/04	Zimmer	K	100%	6,073.58
		8883 THOREAU CONT. HS		Zimmer			316,360.59
✓	x	UPGRADE TELEPHONE EQUIPMENT	Tue 1/18/05	Zimmer	K	100%	24,714.42
✓	x	REPLACE OBSOLETE, FAILING NETWORK EQUIPMENT, CABLING & DEPLOY LIMITED WIRELESS	Tue 9/28/10	Zimmer	E-R-Y	93%	291,646.17
		7201 TOPEKA DRIVE EL		Galatzan			6,852.98
✓	x	PBX - UPGRADE TELEPHONE EQUIPMENT	Thu 3/18/04	Galatzan	K	100%	6,852.98
		7247 TULSA EL		Galatzan			1,379.54
✓	x	PBX - UPGRADE TELEPHONE EQUIPMENT	Tue 7/20/04	Galatzan	K	100%	1,379.54
		7390 VALLEY ALTERNATIVE MAGNET		Galatzan			754,863.51
✓	x	PBX - UPGRADE TELEPHONE EQUIPMENT	Wed 4/21/04	Galatzan	K	100%	6,073.58
✓	x	TOKEN RING REPLACEMENT	Tue 5/31/05	Galatzan	K	100%	2,431.97
✓	x	REPLACE OBSOLETE, FAILING NETWORK EQUIPMENT, CABLING & DEPLOY LIMITED WIRELESS	Fri 7/31/09	Galatzan	E-R-Y	100%	746,357.96
		7422 VAN GOGH EL		Galatzan			594.14
✓	x	PBX - UPGRADE TELEPHONE EQUIPMENT	Mon 7/26/04	Galatzan	K	100%	594.14
		9542 VANALDEN EEC		Galatzan			98,212.93
✓	x	SAFETY & TECHNOLOGY (EEC)	Thu 6/30/05	Galatzan	K	100%	98,212.93
		7411 VANALDEN EL		Galatzan			6,856.07
✓	x	PBX - UPGRADE TELEPHONE EQUIPMENT	Mon 6/28/04	Galatzan	K	100%	6,856.07
		7562 VINTAGE ST. MATH/SCI MAGNET		Galatzan			733,548.16
✓	x	PBX - UPGRADE TELEPHONE EQUIPMENT	Wed 10/6/04	Galatzan	K	100%	29,855.28
✓	x	REPLACE OBSOLETE, FAILING NETWORK EQUIPMENT AND CABLING	Wed 12/1/04	Galatzan	E-K-I	100%	522,700.87
✓	x	DEPLOY LIMITED WIRELESS	Tue 6/30/09	Galatzan	E-R-Y	100%	180,992.01
		8117 VISTA MS		Martinez			499,146.85
✓	x	REPLACE OBSOLETE, FAILING NETWORK EQUIPMENT, CABLING & DEPLOY LIMITED WIRELESS	Tue 11/2/10	Martinez	R-Y	100%	499,146.85
		7637 WELBY EL		Galatzan			6,073.58

Legend: ✓ =Complete x =Final Budget
Notes: Project costs include design, construction & testing

Fund Sourcing: E= Erate
K= Measure K R= Measure R
Y= Measure Y I= Measure K Interest

I	Loc Code	Name	Finish	Board Member	Funding Source	% Work Complete	Estimated Project Budget
✓	x	PBX - UPGRADE TELEPHONE EQUIPMENT	Mon 3/22/04	Galatzan	K	100%	6,073.58
✓	9010	WEST VALLEY OCCUPATIONAL CENTER		Zimmer			3,626,776.87
✓	x	SAFETY & TECHNOLOGY (AE/OC)	Wed 8/31/05	Zimmer	K	100%	3,626,776.87
✓	1958	WEST VALLEY SP ED		Galatzan			601,025.60
✓	x	PBX - UPGRADE TELEPHONE EQUIPMENT	Wed 4/21/04	Galatzan	K	100%	6,073.58
✓	x	REPLACE OBSOLETE, FAILING NETWORK EQUIPMENT, CABLING & DEPLOY LIMITED WIRELESS	Mon 2/26/07	Galatzan	E-R-K	100%	594,952.02
✓	7774	WILBUR AVE. EL		Zimmer			6,852.98
✓	x	PBX - UPGRADE TELEPHONE EQUIPMENT	Tue 3/23/04	Zimmer	K	100%	6,852.98
✓	7836	WINNETKA EL		Galatzan			6,852.98
✓	x	PBX - UPGRADE TELEPHONE EQUIPMENT	Thu 3/25/04	Galatzan	K	100%	6,852.98
✓	8591	WOODEN CONT. HS		Galatzan			578,893.38
✓	x	UPGRADE TELEPHONE EQUIPMENT	Fri 1/14/05	Galatzan	K	100%	31,174.29
✓	x	REPLACE OBSOLETE, FAILING NETWORK EQUIPMENT, CABLING & DEPLOY LIMITED WIRELESS	Tue 12/16/08	Galatzan	E-R-Y	100%	547,719.09
✓	7877	WOODLAKE EL		Galatzan			6,073.58
✓	x	PBX - UPGRADE TELEPHONE EQUIPMENT	Thu 3/18/04	Galatzan	K	100%	6,073.58
✓	8344	WOODLAND HILLS ACAD MS (PARKMAN)		Zimmer			39,526.32
✓	x	PBX - UPGRADE TELEPHONE EQUIPMENT	Mon 4/19/04	Zimmer	K	100%	6,073.58
✓	x	TOKEN RING REPLACEMENT	Tue 11/1/05	Zimmer	K	100%	14,287.55
✓	x	TELECOM LINE CONSOLIDATION	Tue 2/13/07	Zimmer	K-R	100%	19,165.19
✓	7890	WOODLAND HILLS EL		Zimmer			23,432.98
✓	x	ROUTER REPLACEMENT	Fri 1/23/04	Zimmer	K	100%	16,577.21
✓	x	PBX - UPGRADE TELEPHONE EQUIPMENT	Tue 3/30/04	Zimmer	K	100%	6,855.77

Legend: ✓ =Complete x =Final Budget
Notes: Project costs include design, construction & testing

Fund Sourcing: E= Erate
K= Measure K R= Measure R
Y= Measure Y I= Measure K Interest

I	Loc Code	Name	Finish	Board Member	Funding Source	% Work Complete	Estimated Project Budget
		Local District: 2	Wed 3/2/11			0%	71,632,008.81
	2164	APPERSON EL		Martinez			779,301.99
✓	x	TELEPHONE EQUIPMENT REPLACEMENT	Fri 9/10/04	Martinez	K	100%	22,323.10
✓	x	REPLACE OBSOLETE, FAILING NETWORK EQUIPMENT, CABLING & DEPLOY LIMITED WIRELESS	Mon 7/27/09	Martinez	E-R-Y	100%	756,978.89
	8609	ARLETA HS		Martinez			9,974.61
✓	x	TELECOM LINE CONSOLIDATION	Tue 9/4/07	Martinez	K-R	100%	9,974.61
	9503	ARMINTA EEC		Martinez			65,713.52
✓	x	SAFETY & TECHNOLOGY (EEC)	Mon 10/4/04	Martinez	K	100%	65,713.52
	2205	ARMINTA EL		Martinez			583,746.87
✓	x	PBX - UPGRADE TELEPHONE EQUIPMENT	Tue 1/4/05	Martinez	K	100%	6,296.33
✓	x	REPLACE OBSOLETE, FAILING NETWORK EQUIPMENT, CABLING & DEPLOY LIMITED WIRELESS	Fri 1/9/09	Martinez	E-R-K	100%	577,450.54
	2329	BEACHY EL		Martinez			772,697.33
✓	x	REPLACE OBSOLETE, FAILING NETWORK EQUIPMENT, CABLING & DEPLOY LIMITED WIRELESS	Mon 7/18/05	Martinez	E-K-I	100%	627,376.29
✓	x	DEPLOY LIMITED WIRELESS	Wed 3/3/10	Martinez	R-Y	100%	145,321.04
	3577	BELLINGHAM PC		Galatzan			216,301.23
✓	x	REPLACE OBSOLETE, FAILING NETWORK EQUIPMENT, CABLING & DEPLOY LIMITED WIRELESS	Mon 8/30/10	Galatzan	R-Y	92%	216,301.23
	2486	BRAINARD EL		Martinez			472,135.71
✓	x	TELEPHONE EQUIPMENT REPLACEMENT	Tue 1/18/05	Martinez	K	100%	8,760.75
✓	x	REPLACE OBSOLETE, FAILING NETWORK EQUIPMENT, CABLING & DEPLOY LIMITED WIRELESS	Thu 4/3/08	Martinez	E-R-K	100%	463,374.96
	9587	BROADOUS EEC		Martinez			73,252.47
✓	x	SAFETY & TECHNOLOGY (EEC)	Mon 10/11/04	Martinez	K	100%	73,252.47
	3829	BROADOUS EL		Martinez			551,922.41
✓	x	PBX - UPGRADE TELEPHONE EQUIPMENT	Fri 4/29/05	Martinez	K	100%	345.83
✓	x	REPLACE OBSOLETE, FAILING NETWORK EQUIPMENT, CABLING & DEPLOY LIMITED WIRELESS	Tue 5/16/06	Martinez	E-K	100%	551,576.58
	2630	BURBANK EL		Galatzan			637,940.69
✓	x	PBX - UPGRADE TELEPHONE EQUIPMENT	Wed 1/5/05	Galatzan	K	100%	12,869.14
✓	x	REPLACE OBSOLETE, FAILING NETWORK EQUIPMENT, CABLING & DEPLOY LIMITED WIRELESS	Thu 9/8/05	Galatzan	E-K-I	100%	480,126.58
✓	x	DEPLOY LIMITED WIRELESS	Fri 1/22/10	Galatzan	R-Y	100%	144,944.97
	8080	BYRD MS		Martinez			1,063,013.41
✓	x	PBX - UPGRADE TELEPHONE EQUIPMENT	Tue 3/16/04	Martinez	K	100%	594.14
✓	x	TOKEN RING REPLACEMENT	Fri 12/2/05	Martinez	K	100%	7,354.32
✓	x	TELECOM LINE CONSOLIDATION	Thu 5/3/07	Martinez	K-R	100%	24,539.49
✓	x	REPLACE OBSOLETE, FAILING NETWORK EQUIPMENT, CABLING & DEPLOY LIMITED WIRELESS	Tue 6/26/07	Martinez	E-R-K	100%	1,030,525.46
	2726	CAMELLIA EL		Martinez			579,615.35
✓	x	PBX - UPGRADE TELEPHONE EQUIPMENT	Fri 4/23/04	Martinez	K	100%	6,852.98
✓	x	REPLACE OBSOLETE, FAILING NETWORK EQUIPMENT, CABLING & DEPLOY LIMITED WIRELESS	Wed 9/13/06	Martinez	E-K	100%	572,762.37
	2781	CANTERBURY EL		Martinez			722,142.25
✓	x	REPLACE OBSOLETE, FAILING NETWORK EQUIPMENT, CABLING & DEPLOY LIMITED WIRELESS	Tue 6/20/06	Martinez	E-K	100%	722,142.25
	1944	CARLSON HOSPITAL SCHOOL		Galatzan			28,320.78
✓	x	TELEPHONE EQUIPMENT REPLACEMENT	Thu 3/24/05	Galatzan	K	100%	28,320.78
	2822	CARPENTER EL		Galatzan			14,172.14
✓	x	ROUTERS	Fri 4/16/04	Galatzan	K	100%	8,098.56
✓	x	PBX - UPGRADE TELEPHONE EQUIPMENT	Thu 4/22/04	Galatzan	K	100%	6,073.58
	2959	CHANDLER EL		Galatzan			807,728.71
✓	x	PBX - UPGRADE/REPLACEMENT	Thu 3/18/04	Galatzan	E-K	100%	31,921.81
✓	x	REPLACE OBSOLETE, FAILING NETWORK EQUIPMENT, CABLING & DEPLOY LIMITED WIRELESS	Fri 10/23/09	Galatzan	R-Y	100%	775,806.90
	3151	COLDWATER CYN EL		Galatzan			805,715.21
✓	x	PBX - UPGRADE TELEPHONE EQUIPMENT	Thu 1/6/05	Galatzan	K	100%	6,296.33
✓	x	REPLACE OBSOLETE, FAILING NETWORK EQUIPMENT, CABLING & DEPLOY LIMITED WIRELESS	Wed 2/21/07	Galatzan	E-K	100%	799,418.88
	3164	COLFAX EL		Galatzan			792,661.34
✓	x	PBX - UPGRADE TELEPHONE EQUIPMENT	Mon 4/26/04	Galatzan	K	100%	6,852.98
✓	x	REPLACE OBSOLETE, FAILING NETWORK EQUIPMENT, CABLING & DEPLOY LIMITED WIRELESS	Tue 7/21/09	Galatzan	R-Y	100%	785,808.36
	7432	COLUMBUS AVE EL		Martinez			324,552.10
✓	x	REPLACE OBSOLETE, FAILING NETWORK EQUIPMENT, CABLING & DEPLOY LIMITED WIRELESS	Tue 4/8/08	Martinez	E-R-K	100%	324,552.10
	3438	DIXIE CANYON EL		Galatzan			6,296.33
✓	x	PBX - UPGRADE TELEPHONE EQUIPMENT	Mon 1/17/05	Galatzan	K	100%	6,296.33
	3493	DYER EL		Martinez			684,221.35
✓	x	REPLACE OBSOLETE, FAILING NETWORK EQUIPMENT, CABLING & DEPLOY LIMITED WIRELESS	Wed 6/7/06	Martinez	E-K	100%	684,221.35
	8788	EARHART CONT. HS		Galatzan			257,075.97
✓	x	TELEPHONE EQUIPMENT REPLACEMENT	Wed 2/23/05	Galatzan	K	100%	26,493.73
✓	x	REPLACE OBSOLETE, FAILING NETWORK EQUIPMENT, CABLING & DEPLOY LIMITED WIRELESS	Mon 12/13/10	Galatzan	E-R-Y	90%	230,582.24
	8607	EAST VALLEY HS		Galatzan			9,972.73
✓	x	TELECOM LINE CONSOLIDATION	Fri 2/15/08	Galatzan	K-R	100%	9,972.73
	3541	EL DORADO EL		Martinez			478,091.50
✓	x	PBX - UPGRADE TELEPHONE EQUIPMENT	Mon 7/26/04	Martinez	K	100%	594.14
✓	x	REPLACE OBSOLETE, FAILING NETWORK EQUIPMENT, CABLING & DEPLOY LIMITED WIRELESS	Thu 4/27/06	Martinez	E-K	100%	477,497.36
	3630	ERWIN EL		Galatzan			985,049.39
✓	x	PBX - UPGRADE/REPLACEMENT	Thu 3/18/04	Galatzan	E-K	100%	33,048.01
✓	x	REPLACE OBSOLETE, FAILING NETWORK EQUIPMENT AND CABLING	Mon 8/1/05	Galatzan	E-K-I	100%	806,306.27
✓	x	DEPLOY LIMITED WIRELESS	Fri 4/23/10	Galatzan	R-Y	100%	145,697.11
	8876	EVERGREEN CONT. HS		Martinez			235,628.98
✓	x	TELEPHONE EQUIPMENT REPLACEMENT	Mon 2/14/05	Martinez	K	100%	26,687.21
✓	x	REPLACE OBSOLETE, FAILING NETWORK EQUIPMENT, CABLING & DEPLOY LIMITED WIRELESS	Tue 6/29/10	Martinez	E-R-Y	95%	208,941.77
	9582	FAIR EEC		Martinez			67,608.02
✓	x	SAFETY & TECHNOLOGY (EEC)	Tue 10/19/04	Martinez	K	100%	67,608.02
	3712	FAIR EL		Martinez			1,237,080.98
✓	x	PBX - UPGRADE TELEPHONE EQUIPMENT	Thu 1/13/05	Martinez	K	100%	6,296.33
✓	x	REPLACE OBSOLETE, FAILING NETWORK EQUIPMENT AND CABLING	Thu 6/2/05	Martinez	E-K-I	100%	826,925.74
✓	x	DEPLOY LIMITED WIRELESS	Thu 10/1/09	Martinez	E-R-Y	100%	403,858.91
	3753	FERNANGELES EL		Martinez			948,125.64
✓	x	PBX - UPGRADE TELEPHONE EQUIPMENT	Fri 4/16/04	Martinez	K	100%	6,073.58
✓	x	REPLACE OBSOLETE, FAILING NETWORK EQUIPMENT AND CABLING	Tue 9/13/05	Martinez	E-K-I	100%	796,731.02
✓	x	DEPLOY LIMITED WIRELESS	Thu 1/28/10	Martinez	R-Y	100%	145,321.04
	8142	FULTON COLLEGE PREP		Martinez			3,196,670.78
✓	x	PBX - UPGRADE TELEPHONE EQUIPMENT	Wed 3/17/04	Martinez	K	100%	6,073.58
✓	x	REPLACE OBSOLETE, FAILING NETWORK EQUIPMENT AND CABLING	Fri 9/30/05	Martinez	E-K-I	100%	1,856,257.20
✓	x	TOKEN RING REPLACEMENT	Wed 11/9/05	Martinez	K	100%	6,711.02

Legend: ✓ =Complete x =Final Budget
Notes: Project costs include design, construction & testing

Fund Sourcing: E= Erate
K= Measure K R= Measure R
Y= Measure Y I= Measure K Interest

I	Loc Code	Name	Finish	Board Member	Funding Source	% Work Complete	Estimated Project Budget
✓	x	TELECOM LINE CONSOLIDATION	Tue 8/21/07	Martinez	K-R	100%	14,733.73
✓		DEPLOY LIMITED WIRELESS	Mon 10/5/09	Martinez	E-R-Y	92%	1,312,895.25
	4192	GLENWOOD EL		Martinez			891,918.12
✓	x	PBX - UPGRADE TELEPHONE EQUIPMENT	Fri 4/16/04	Martinez	K	100%	6,073.58
✓	x	REPLACE OBSOLETE, FAILING NETWORK EQUIPMENT AND CABLING	Thu 6/30/05	Martinez	E-K-I	100%	740,523.50
✓	x	DEPLOY LIMITED WIRELESS	Tue 3/2/10	Martinez	R-Y	100%	145,321.04
✓	9594	GLUCK (MACLAY) EEC		Martinez			77,134.55
✓	x	SAFETY & TECHNOLOGY (EEC)	Thu 10/28/04	Martinez	K	100%	77,134.55
✓	9520	GLUCK EEC		Martinez			117,893.32
✓	x	SAFETY & TECHNOLOGY (EEC)	Mon 12/19/05	Martinez	K	100%	117,893.32
✓	8683	GRANT HS		Galatzan			2,140,893.89
✓	x	PBX - UPGRADE TELEPHONE EQUIPMENT	Fri 3/19/04	Galatzan	K	100%	15,879.41
✓	x	TOKEN RING REPLACEMENT	Fri 7/1/05	Galatzan	K	100%	10,826.47
✓	x	REPLACE OBSOLETE, FAILING NETWORK EQUIPMENT AND CABLING	Tue 7/5/05	Galatzan	E-K-I	100%	1,681,494.44
✓	x	TELECOM LINE CONSOLIDATION	Tue 9/12/06	Galatzan	K-R	100%	30,607.51
✓	x	DEPLOY LIMITED WIRELESS	Fri 12/18/09	Galatzan	E-R-Y	100%	402,086.06
✓	4295	GRIDLEY EL		Martinez			823,435.99
✓	x	REPLACE OBSOLETE, FAILING NETWORK EQUIPMENT AND CABLING	Tue 6/21/05	Martinez	E-K-I	100%	678,114.95
✓	x	DEPLOY LIMITED WIRELESS	Wed 2/24/10	Martinez	R-Y	100%	145,321.04
✓	9588	HADDON EEC		Martinez			99,387.34
✓	x	SAFETY & TECHNOLOGY (EEC)	Wed 3/30/05	Martinez	K	100%	99,387.34
✓	4329	HADDON EL		Martinez			586,992.46
✓	x	PBX - UPGRADE TELEPHONE EQUIPMENT	Mon 7/19/04	Martinez	K	100%	594.14
✓	x	REPLACE OBSOLETE, FAILING NETWORK EQUIPMENT, CABLING & DEPLOY LIMITED WIRELESS	Fri 6/23/06	Martinez	E-K	100%	586,398.32
✓	4431	HARDING EL		Martinez			827,881.89
✓	x	TELEPHONE EQUIPMENT REPLACEMENT	Fri 9/24/04	Martinez	K	100%	1,870.90
✓	x	REPLACE OBSOLETE, FAILING NETWORK EQUIPMENT, CABLING & DEPLOY LIMITED WIRELESS	Wed 10/28/09	Martinez	R-Y	100%	826,010.99
✓	4493	HAZELTINE EL		Martinez			834,477.02
✓	x	PBX - UPGRADE/REPLACEMENT	Mon 3/22/04	Martinez	E-K	100%	33,046.01
✓	x	REPLACE OBSOLETE, FAILING NETWORK EQUIPMENT, CABLING & DEPLOY LIMITED WIRELESS	Thu 5/10/07	Martinez	E-K	100%	801,431.01
✓	4515	HERRICK EL		Martinez			460,523.03
✓	x	PBX - UPGRADE TELEPHONE EQUIPMENT	Thu 7/15/04	Martinez	K	100%	594.14
✓	x	REPLACE OBSOLETE, FAILING NETWORK EQUIPMENT, CABLING & DEPLOY LIMITED WIRELESS	Sat 9/23/06	Martinez	E-K	100%	459,928.89
✓	9526	HUBBARD EEC		Martinez			96,956.90
✓	x	SAFETY & TECHNOLOGY (EEC)	Mon 12/19/05	Martinez	K	100%	96,956.90
✓	4603	HUBBARD EL		Martinez			568,829.53
✓	x	PBX - UPGRADE TELEPHONE EQUIPMENT	Mon 7/26/04	Martinez	K	100%	594.14
✓	x	REPLACE OBSOLETE, FAILING NETWORK EQUIPMENT, CABLING & DEPLOY LIMITED WIRELESS	Fri 4/21/06	Martinez	E-K	100%	568,235.39
✓	4726	KESTER EL		Galatzan			1,082,239.36
✓	x	PBX - UPGRADE TELEPHONE EQUIPMENT	Fri 3/19/04	Galatzan	K	100%	6,073.58
✓	x	REPLACE OBSOLETE, FAILING NETWORK EQUIPMENT AND CABLING	Tue 1/11/05	Galatzan	E-K-I	100%	895,175.21
✓	7439	KINDERGARTEN LEARNING ACADEMY		Martinez			2,095.09
✓	x	PBX - UPGRADE TELEPHONE EQUIPMENT	Wed 4/6/05	Martinez	K	100%	2,095.09
✓	4760	KITTRIDGE EL		Galatzan			656,517.80
✓	x	PBX - UPGRADE/REPLACEMENT	Wed 3/31/04	Galatzan	E-K	100%	42,680.09
✓	x	REPLACE OBSOLETE, FAILING NETWORK EQUIPMENT, CABLING & DEPLOY LIMITED WIRELESS	Mon 4/16/07	Galatzan	E-K	100%	613,837.71
✓	4781	LANKERSHIM EL		Galatzan			480,301.57
✓	x	PBX - UPGRADE TELEPHONE EQUIPMENT	Thu 3/18/04	Galatzan	K	100%	6,852.98
✓	x	REPLACE OBSOLETE, FAILING NETWORK EQUIPMENT, CABLING & DEPLOY LIMITED WIRELESS	Fri 9/15/06	Galatzan	E-K	100%	473,448.59
✓	8638	LEWIS CONT. HS		Martinez			7,276.07
✓	x	TELEPHONE EQUIPMENT REPLACEMENT	Tue 9/7/04	Martinez	K	100%	7,276.07
✓	8685	LONDON CONT. HS		Galatzan			353,361.50
✓	x	PBX - UPGRADE TELEPHONE EQUIPMENT	Wed 3/17/04	Galatzan	K	100%	7,744.34
✓	x	REPLACE OBSOLETE, FAILING NETWORK EQUIPMENT, CABLING & DEPLOY LIMITED WIRELESS	Thu 9/25/08	Galatzan	E-R-Y	100%	345,617.16
✓	1948	LOWMAN SPECIAL EDUCATION CENTER		Martinez			746,299.10
✓	x	PBX - UPGRADE/REPLACEMENT	Wed 3/31/04	Martinez	E-K	100%	45,159.30
✓	x	REPLACE OBSOLETE, FAILING NETWORK EQUIPMENT AND CABLING	Tue 9/27/05	Martinez	E-K-I	100%	556,194.83
✓	x	DEPLOY LIMITED WIRELESS	Wed 3/31/10	Martinez	R-Y	100%	144,944.97
✓	8228	MACLAY MS		Martinez			1,428,982.12
✓	x	PBX - UPGRADE TELEPHONE EQUIPMENT	Fri 3/26/04	Martinez	K	100%	1,379.54
✓	x	TOKEN RING REPLACEMENT	Wed 12/7/05	Martinez	K	100%	7,277.17
✓	x	TELECOM LINE CONSOLIDATION	Tue 11/21/06	Martinez	K-R	100%	26,743.86
✓	x	REPLACE OBSOLETE, FAILING NETWORK EQUIPMENT, CABLING & DEPLOY LIMITED WIRELESS	Mon 6/29/09	Martinez	E-R-Y	100%	1,393,581.55
✓	8230	MADISON MS		Galatzan			3,439,312.50
✓	x	PBX - UPGRADE/REPLACEMENT	Wed 3/24/04	Galatzan	E-K	100%	44,209.58
✓	x	REPLACE OBSOLETE, FAILING NETWORK EQUIPMENT AND CABLING	Sat 9/24/05	Galatzan	E-K-I	100%	2,069,978.26
✓	x	TOKEN RING REPLACEMENT	Fri 9/30/05	Galatzan	K	100%	7,984.24
✓	x	TELECOM LINE CONSOLIDATION	Thu 12/14/06	Galatzan	K-R	100%	20,757.26
✓	x	DEPLOY LIMITED WIRELESS	Mon 6/29/09	Galatzan	E-R-Y	100%	1,161,317.41
✓	8238	MILLIKAN MS		Galatzan			1,500,806.47
✓	x	TOKEN RING REPLACEMENT	Fri 8/20/04	Galatzan	K	100%	43,392.12
✓	x	PBX - UPGRADE TELEPHONE EQUIPMENT	Fri 3/19/04	Galatzan	K	100%	6,073.58
✓	x	TELECOM LINE CONSOLIDATION	Mon 1/8/07	Galatzan	K-R	100%	21,914.61
✓	x	REPLACE OBSOLETE, FAILING NETWORK EQUIPMENT, CABLING & DEPLOY LIMITED WIRELESS	Wed 8/11/10	Galatzan	E-K	95%	1,429,426.16
✓	8845	MISSION CONT. HS		Martinez			304,189.17
✓	x	PBX - UPGRADE TELEPHONE EQUIPMENT	Wed 5/4/05	Martinez	K	100%	5,558.09
✓	x	DEPLOY CAMPUS-WIDE WIRELESS COVERAGE, UPGRADE TO MULTIMEDIA-GRADE NETWORK	Thu 1/27/11	Martinez	E-Y	91%	298,631.08
✓	5342	MONLUX EL		Galatzan			923,206.56
✓	x	PBX - UPGRADE/REPLACEMENT	Mon 3/22/04	Galatzan	E-K	100%	31,921.81
✓	x	REPLACE OBSOLETE, FAILING NETWORK EQUIPMENT AND CABLING	Tue 7/19/05	Galatzan	E-K-I	100%	745,963.71
✓	x	DEPLOY LIMITED WIRELESS	Tue 1/26/10	Galatzan	R-Y	100%	145,321.04
✓	5397	MORNINGSIDE EL		Martinez			510,488.08
✓	x	PBX - UPGRADE TELEPHONE EQUIPMENT	Tue 7/20/04	Martinez	K	100%	594.14
✓	x	REPLACE OBSOLETE, FAILING NETWORK EQUIPMENT, CABLING & DEPLOY LIMITED WIRELESS	Wed 5/24/06	Martinez	E-K	100%	509,893.94
✓	8240	MOUNT GLEASON MS		Martinez			1,183,976.98
✓	x	PBX - UPGRADE TELEPHONE EQUIPMENT	Wed 3/24/04	Martinez	K	100%	594.14
✓	x	TOKEN RING REPLACEMENT	Mon 11/14/05	Martinez	K	100%	3,452.24

Legend: ✓ =Complete x =Final Budget
Notes: Project costs include design, construction & testing

Fund Sourcing: E= Erate
K= Measure K R= Measure R
Y= Measure Y I= Measure K Interest

I	Loc Code	Name	Finish	Board Member	Funding Source	% Work Complete	Estimated Project Budget
✓	x	TELECOM LINE CONSOLIDATION	Thu 2/22/07	Martinez	K-R	100%	16,691.77
✓	x	REPLACE OBSOLETE, FAILING NETWORK EQUIPMENT, CABLING & DEPLOY LIMITED WIRELESS	Fri 5/25/07	Martinez	E-R-K	100%	1,163,238.83
	5404	MOUNTAIN VIEW EL		Martinez			734,533.08
✓	x	TELEPHONE EQUIPMENT REPLACEMENT	Tue 9/28/04	Martinez	K	100%	29,207.65
✓	x	REPLACE OBSOLETE, FAILING NETWORK EQUIPMENT AND CABLING	Fri 11/12/04	Martinez	E-K-I	100%	524,334.86
✓	x	DEPLOY LIMITED WIRELESS	Thu 5/28/09	Martinez	E-R-Y	100%	180,990.57
	8916	MT LUKENS CONT. HS		Martinez			246,203.01
✓	x	TELEPHONE EQUIPMENT REPLACEMENT	Tue 2/8/05	Martinez	K	100%	28,943.77
✓	x	REPLACE OBSOLETE, FAILING NETWORK EQUIPMENT, CABLING & DEPLOY LIMITED WIRELESS	Wed 6/30/10	Martinez	E-R-Y	94%	217,259.24
	9327	NORTH HOLLYWOOD CAS		Galatzan			74,383.76
✓	x	SAFETY & TECHNOLOGY (AE/OC)	Wed 8/31/05	Galatzan	K	100%	74,383.76
	8786	NORTH HOLLYWOOD HS		Galatzan			2,212,381.09
✓	x	PBX - UPGRADE TELEPHONE EQUIPMENT	Wed 3/17/04	Galatzan	K	100%	594.14
✓	x	TOKEN RING REPLACEMENT	Thu 12/8/05	Galatzan	K	100%	30,120.33
✓	x	TELECOM LINE CONSOLIDATION	Thu 7/12/07	Galatzan	K-R	100%	19,229.87
✓	x	REPLACE OBSOLETE, FAILING NETWORK EQUIPMENT, CABLING & DEPLOY LIMITED WIRELESS	Tue 1/25/11	Galatzan	E-R-Y	92%	2,162,436.75
	5726	O MELVENY EL		Martinez			935,762.19
✓	x	PBX - UPGRADE TELEPHONE EQUIPMENT	Tue 7/20/04	Martinez	K	100%	594.14
	8306	OLIVE VISTA MS		Martinez			1,344,520.07
✓	x	PBX - UPGRADE TELEPHONE EQUIPMENT	Wed 3/10/04	Martinez	K	100%	594.14
✓	x	TOKEN RING REPLACEMENT	Fri 11/4/05	Martinez	K	100%	51,277.67
✓	x	REPLACE OBSOLETE, FAILING NETWORK EQUIPMENT, CABLING & DEPLOY LIMITED WIRELESS	Thu 11/16/06	Martinez	E-K	100%	1,273,152.47
✓	x	TELECOM LINE CONSOLIDATION	Fri 3/9/07	Martinez	K-R	100%	19,495.79
	5894	OSCEOLA EL		Martinez			357,064.48
✓	x	PBX - UPGRADE TELEPHONE EQUIPMENT	Tue 7/20/04	Martinez	K	100%	594.14
✓	x	REPLACE OBSOLETE, FAILING NETWORK EQUIPMENT, CABLING & DEPLOY LIMITED WIRELESS	Fri 3/10/06	Martinez	E-K	100%	356,470.34
	5918	OXNARD EL		Martinez			478,404.11
✓	x	PBX - UPGRADE TELEPHONE EQUIPMENT	Fri 4/23/04	Martinez	K	100%	6,073.58
✓	x	REPLACE OBSOLETE, FAILING NETWORK EQUIPMENT, CABLING & DEPLOY LIMITED WIRELESS	Thu 11/30/06	Martinez	E-K	100%	472,330.53
	9547	PACOIMA EEC		Martinez			57,234.25
✓	x	SAFETY & TECHNOLOGY (EEC)	Thu 9/30/04	Martinez	K	100%	57,234.25
	5973	PACOIMA EL		Martinez			904,082.65
✓	x	REPLACE OBSOLETE, FAILING NETWORK EQUIPMENT AND CABLING	Fri 9/30/05	Martinez	E-K-I	100%	904,082.65
	8321	PACOIMA MS		Martinez			1,627,548.64
✓	x	PBX - UPGRADE TELEPHONE EQUIPMENT	Fri 4/16/04	Martinez	K	100%	6,073.58
✓	x	TOKEN RING REPLACEMENT	Fri 12/9/05	Martinez	K	100%	380.32
✓	x	TELECOM LINE CONSOLIDATION	Mon 5/14/07	Martinez	K-R	100%	14,256.69
✓	x	REPLACE OBSOLETE, FAILING NETWORK EQUIPMENT, CABLING & DEPLOY LIMITED WIRELESS	Thu 2/3/11	Martinez	R-Y	90%	1,606,838.05
	9549	PINEWOOD EEC		Martinez			84,384.93
✓	x	SAFETY & TECHNOLOGY (EEC)	Mon 12/19/05	Martinez	K	100%	84,384.93
	6068	PINEWOOD EL		Martinez			946,700.85
✓	x	PBX - UPGRADE TELEPHONE EQUIPMENT	Wed 7/21/04	Martinez	K	100%	594.14
	6096	PLAINVIEW EL		Martinez			520,772.96
✓	x	PBX - UPGRADE TELEPHONE EQUIPMENT	Fri 7/30/04	Martinez	K	100%	594.14
✓	x	REPLACE OBSOLETE, FAILING NETWORK EQUIPMENT, CABLING & DEPLOY LIMITED WIRELESS	Thu 3/22/07	Martinez	E-R-K	100%	520,178.82
	8636	POLYTECHNIC HS		Martinez			98,232.75
✓	x	TOKEN RING REPLACEMENT	Tue 10/21/03	Martinez	K	100%	38,281.03
✓	x	PBX - UPGRADE TELEPHONE EQUIPMENT	Thu 3/18/04	Martinez	K	100%	11,059.84
✓	x	TELECOM LINE CONSOLIDATION	Mon 7/16/07	Martinez	K-R	100%	48,891.88
	8355	REED MS		Galatzan			1,475,930.88
✓	x	PBX - UPGRADE TELEPHONE EQUIPMENT	Wed 3/17/04	Galatzan	K	100%	17,353.84
✓	x	REPLACE OBSOLETE, FAILING NETWORK EQUIPMENT AND CABLING	Wed 3/23/05	Galatzan	E-K-I	100%	1,118,112.13
✓	x	TOKEN RING REPLACEMENT	Thu 10/20/05	Galatzan	K	100%	10,466.25
✓	x	TELECOM LINE CONSOLIDATION	Tue 3/6/07	Galatzan	K-R	100%	23,011.94
✓	x	DEPLOY LIMITED WIRELESS	Wed 9/30/09	Galatzan	E-R-Y	100%	306,986.72
	6288	RIO VISTA EL		Galatzan			384,422.44
✓	x	PBX - UPGRADE TELEPHONE EQUIPMENT	Thu 4/22/04	Galatzan	K	100%	6,852.98
✓	x	REPLACE OBSOLETE, FAILING NETWORK EQUIPMENT, CABLING & DEPLOY LIMITED WIRELESS	Wed 8/30/06	Galatzan	E-K	100%	377,569.46
	6315	RIVERSIDE EL		Galatzan			6,852.98
✓	x	PBX - UPGRADE TELEPHONE EQUIPMENT	Wed 3/24/04	Galatzan	K	100%	6,852.98
	8895	ROGERS HS		Martinez			6,073.58
✓	x	PBX - UPGRADE TELEPHONE EQUIPMENT	Mon 3/22/04	Martinez	K	100%	6,073.58
	6356	ROSCOE EL		Martinez			594,751.86
✓	x	PBX - UPGRADE TELEPHONE EQUIPMENT	Mon 4/19/04	Martinez	K	100%	6,073.58
✓	x	REPLACE OBSOLETE, FAILING NETWORK EQUIPMENT, CABLING & DEPLOY LIMITED WIRELESS	Wed 9/13/06	Martinez	E-K	100%	588,678.28
	9555	SAN FERNANDO EEC		Martinez			96,009.22
✓	x	SAFETY & TECHNOLOGY (EEC)	Wed 7/6/05	Martinez	K	100%	96,009.22
	6452	SAN FERNANDO EL		Martinez			523,343.01
✓	x	REPLACE OBSOLETE, FAILING NETWORK EQUIPMENT, CABLING & DEPLOY LIMITED WIRELESS	Mon 5/22/06	Martinez	E-K	100%	523,343.01
	8843	SAN FERNANDO HS		Martinez			2,626,245.27
✓	x	PBX - UPGRADE TELEPHONE EQUIPMENT	Tue 3/16/04	Martinez	K	100%	1,379.54
✓	x	TOKEN RING REPLACEMENT	Tue 10/18/05	Martinez	K	100%	77,912.05
✓	x	TELECOM LINE CONSOLIDATION	Fri 4/27/07	Martinez	K-R	100%	28,137.81
✓	x	REPLACE OBSOLETE, FAILING NETWORK EQUIPMENT, CABLING & DEPLOY LIMITED WIRELESS	Tue 10/21/08	Martinez	E-R-K	100%	2,518,815.87
	8358	SAN FERNANDO MS		Martinez			2,714,779.99
✓	x	PBX - UPGRADE TELEPHONE EQUIPMENT	Mon 3/15/04	Martinez	K	100%	15,661.76
✓	x	REPLACE OBSOLETE, FAILING NETWORK EQUIPMENT AND CABLING	Wed 6/1/05	Martinez	E-K-I	100%	1,492,273.39
✓	x	TOKEN RING REPLACEMENT	Mon 10/31/05	Martinez	K	100%	8,818.76
✓	x	TELECOM LINE CONSOLIDATION	Thu 4/26/07	Martinez	K-R	100%	12,838.57
✓	x	DEPLOY LIMITED WIRELESS	Fri 11/6/09	Martinez	E-R-Y	93%	1,185,187.51
	6565	SATICOY EL		Martinez			854,024.34
✓	x	PBX - UPGRADE/REPLACEMENT	Tue 3/23/04	Martinez	E-K	100%	31,921.81
✓	x	REPLACE OBSOLETE, FAILING NETWORK EQUIPMENT, CABLING & DEPLOY LIMITED WIRELESS	Thu 3/1/07	Martinez	E-K	100%	822,102.53
	6665	SHARP EL		Martinez			544,123.98
✓	x	PBX - UPGRADE TELEPHONE EQUIPMENT	Mon 7/19/04	Martinez	K	100%	983.31
✓	x	REPLACE OBSOLETE, FAILING NETWORK EQUIPMENT, CABLING & DEPLOY LIMITED WIRELESS	Mon 8/21/06	Martinez	E-K	100%	543,140.67
	6699	SHERMAN OAKS EL		Galatzan			6,852.98

Legend: ✓ =Complete x =Final Budget
Notes: Project costs include design, construction & testing

Fund Sourcing: E= Erate
K= Measure K R= Measure R
Y= Measure Y I= Measure K Interest

I	Loc Code	Name	Finish	Board Member	Funding Source	% Work Complete	Estimated Project Budget
	x	PBX - UPGRADE TELEPHONE EQUIPMENT	Fri 3/19/04	Galatzan	K	100%	6,852.98
6945		STONEHURST EL		Martinez			337,647.13
	x	PBX - UPGRADE TELEPHONE EQUIPMENT	Fri 6/25/04	Martinez	K	100%	6,855.77
	x	REPLACE OBSOLETE, FAILING NETWORK EQUIPMENT, CABLING & DEPLOY LIMITED WIRELESS	Thu 5/18/06	Martinez	E-K	100%	330,791.36
6959		STRATHERN ST. EL		Martinez			527,878.69
	x	PBX - UPGRADE TELEPHONE EQUIPMENT	Fri 4/23/04	Martinez	K	100%	6,852.98
	x	REPLACE OBSOLETE, FAILING NETWORK EQUIPMENT, CABLING & DEPLOY LIMITED WIRELESS	Wed 6/14/06	Martinez	E-K	100%	521,025.71
8396		SUN VALLEY MS		Martinez			1,743,261.08
	x	PBX - UPGRADE TELEPHONE EQUIPMENT	Tue 3/23/04	Martinez	K	100%	6,852.98
	x	TOKEN RING REPLACEMENT	Tue 12/13/05	Martinez	K	100%	16,773.29
	x	TELECOM LINE CONSOLIDATION	Thu 8/9/07	Martinez	K-R	100%	10,777.61
	x	REPLACE OBSOLETE, FAILING NETWORK EQUIPMENT, CABLING & DEPLOY LIMITED WIRELESS	Fri 7/31/09	Martinez	E-R-Y	100%	1,708,857.20
6973		SUNLAND EL		Martinez			3,957.83
	x	TELEPHONE EQUIPMENT REPLACEMENT	Tue 1/18/05	Martinez	K	100%	3,957.83
7014		SYLMAR EL		Martinez			845,278.20
	x	PBX - UPGRADE TELEPHONE EQUIPMENT	Wed 7/21/04	Martinez	K	100%	594.14
	x	REPLACE OBSOLETE, FAILING NETWORK EQUIPMENT AND CABLING	Thu 12/16/04	Martinez	E-K-I	100%	699,363.02
	x	DEPLOY LIMITED WIRELESS	Mon 1/10/11	Martinez	R-Y	100%	145,321.04
8878		SYLMAR HS		Martinez			2,174,265.95
	x	PBX - UPGRADE TELEPHONE EQUIPMENT	Tue 3/16/04	Martinez	K	100%	594.14
	x	TOKEN RING REPLACEMENT	Tue 10/19/04	Martinez	K	100%	41,788.90
	x	TELECOM LINE CONSOLIDATION	Tue 9/26/06	Martinez	K-R	100%	27,330.15
	x	REPLACE OBSOLETE, FAILING NETWORK EQUIPMENT, CABLING & DEPLOY LIMITED WIRELESS	Mon 1/10/11	Martinez	E-R-Y	91%	2,104,552.76
9565		SYLVAN PARK EEC		Martinez			93,707.30
	x	SAFETY & TECHNOLOGY (EEC)	Thu 6/30/05	Martinez	K	100%	93,707.30
7027		SYLVAN PARK EL		Martinez			851,972.72
	x	PBX - UPGRADE/REPLACEMENT	Wed 3/24/04	Martinez	E-K	100%	31,921.81
	x	REPLACE OBSOLETE, FAILING NETWORK EQUIPMENT AND CABLING	Fri 7/29/05	Martinez	E-K-I	100%	674,729.87
	x	DEPLOY LIMITED WIRELESS	Wed 1/6/10	Martinez	R-Y	100%	145,321.04
9580		TELFAIR EEC		Martinez			74,199.06
	x	SAFETY & TECHNOLOGY (EEC)	Wed 3/23/05	Martinez	K	100%	74,199.06
7068		TELFAIR EL		Martinez			780,444.30
	x	REPLACE OBSOLETE, FAILING NETWORK EQUIPMENT, CABLING & DEPLOY LIMITED WIRELESS	Fri 7/14/06	Martinez	E-K	100%	780,444.30
9568		TOLUCA LAKE EEC		Galatzan			150,002.17
	x	SAFETY & TECHNOLOGY (EEC)	Fri 10/15/04	Galatzan	K	100%	150,002.17
7192		TOLUCA LAKE EL		Galatzan			6,852.98
	x	PBX - UPGRADE TELEPHONE EQUIPMENT	Fri 4/23/04	Galatzan	K	100%	6,852.98
7440		VALERIO NEW PRIMARY CENTER		Martinez			532,803.71
	x	PBX - UPGRADE TELEPHONE EQUIPMENT	Wed 7/21/04	Martinez	K	100%	2,200.35
	x	REPLACE OBSOLETE, FAILING NETWORK EQUIPMENT, CABLING & DEPLOY LIMITED WIRELESS	Tue 4/17/07	Martinez	E-K	100%	530,603.36
7384		VALERIO ST. EL		Martinez			1,511,603.70
	x	PBX - UPGRADE/REPLACEMENT	Thu 3/25/04	Martinez	E-K	100%	36,102.31
7438		VAN NUYS EL		Martinez			772,633.85
	x	PBX - UPGRADE/REPLACEMENT	Thu 3/25/04	Martinez	E-K	100%	31,921.81
	x	REPLACE OBSOLETE, FAILING NETWORK EQUIPMENT AND CABLING	Sat 9/24/05	Martinez	E-K-I	100%	595,391.00
	x	DEPLOY LIMITED WIRELESS	Fri 1/22/10	Martinez	R-Y	100%	145,321.04
8893		VAN NUYS HS		Martinez			1,367,698.37
	x	PBX - UPGRADE TELEPHONE EQUIPMENT	Tue 4/27/04	Martinez	K	100%	12,040.19
	x	REPLACE OBSOLETE, FAILING NETWORK EQUIPMENT AND CABLING	Mon 9/12/05	Martinez	E-K-I	100%	878,344.99
	x	TOKEN RING REPLACEMENT	Mon 11/7/05	Martinez	K	100%	15,665.39
	x	TELECOM LINE CONSOLIDATION	Thu 4/5/07	Martinez	K-R	100%	31,251.73
	x	DEPLOY LIMITED WIRELESS	Tue 12/22/09	Martinez	E-R-Y	100%	430,396.07
8434		VAN NUYS MS		Galatzan			2,723,463.95
	x	PBX - UPGRADE/REPLACEMENT	Tue 3/30/04	Galatzan	E-K	100%	45,153.65
	x	REPLACE OBSOLETE, FAILING NETWORK EQUIPMENT AND CABLING	Mon 9/12/05	Galatzan	E-K-I	100%	1,549,190.40
	x	TOKEN RING REPLACEMENT	Thu 11/24/05	Galatzan	K	100%	5,289.21
	x	TELECOM LINE CONSOLIDATION	Thu 5/10/07	Galatzan	K-R	100%	23,651.56
	x	DEPLOY LIMITED WIRELESS	Tue 9/29/09	Galatzan	E-R-Y	94%	1,100,179.13
9572		VAUGHN EEC		Martinez			102,733.62
	x	SAFETY & TECHNOLOGY (EEC)	Wed 7/6/05	Martinez	K	100%	102,733.62
7466		VENA AVE. EL		Martinez			473,885.71
	x	PBX - UPGRADE TELEPHONE EQUIPMENT	Tue 7/27/04	Martinez	K	100%	594.14
	x	REPLACE OBSOLETE, FAILING NETWORK EQUIPMENT, CABLING & DEPLOY LIMITED WIRELESS	Wed 7/12/06	Martinez	E-K	100%	473,291.57
8914		VERDUGO HILLS HS		Martinez			2,528,467.42
	x	PBX - UPGRADE TELEPHONE EQUIPMENT	Thu 3/18/04	Martinez	K	100%	1,807.97
	x	REPLACE OBSOLETE, FAILING NETWORK EQUIPMENT AND CABLING	Sat 7/16/05	Martinez	E-K-I	100%	1,398,287.06
	x	TOKEN RING REPLACEMENT	Fri 11/25/05	Martinez	K	100%	6,723.63
	x	TELECOM LINE CONSOLIDATION	Tue 10/10/06	Martinez	K-R	100%	37,528.13
	x	DEPLOY LIMITED WIRELESS	Wed 11/18/09	Martinez	E-R-Y	100%	402,086.06
7521		VICTORY EL		Martinez			6,073.58
	x	PBX - UPGRADE TELEPHONE EQUIPMENT	Mon 4/26/04	Martinez	K	100%	6,073.58
7548		VINEDALE EL		Martinez			370,318.98
	x	PBX - UPGRADE TELEPHONE EQUIPMENT	Wed 1/19/05	Martinez	K	100%	6,296.33
	x	REPLACE OBSOLETE, FAILING NETWORK EQUIPMENT, CABLING & DEPLOY LIMITED WIRELESS	Mon 9/18/06	Martinez	E-K	100%	364,022.65

Legend: ✓ =Complete x =Final Budget
Notes: Project costs include design, construction & testing

Fund Sourcing: E= Erate
K= Measure K R= Measure R
Y= Measure Y I= Measure K Interest

I	Loc Code	Name	Finish	Board Member	Funding Source	% Work Complete	Estimated Project Budget
		Local District: 3	Mon 1/31/11			0%	49,593,421.42
✓	7110	3RD ST. EL		LaMotte			6,593.46
✓	x	PBX - UPGRADE TELEPHONE EQUIPMENT	Fri 12/19/03	LaMotte	K	100%	6,593.46
✓	9560	6TH AVE. EEC		LaMotte			69,425.37
✓	x	SAFETY & TECHNOLOGY (EEC)	Fri 10/29/04	LaMotte	K	100%	69,425.37
✓	6781	6TH AVE. EL		LaMotte			791,116.00
✓	x	PBX - UPGRADE TELEPHONE EQUIPMENT	Wed 7/21/04	LaMotte	K	100%	8,466.83
✓		REPLACE OBSOLETE, FAILING NETWORK EQUIPMENT, CABLING & DEPLOY LIMITED WIRELESS	Thu 12/2/10	LaMotte	E-R-Y	91%	782,649.17
✓	9570	24TH ST. EEC		LaMotte			136,628.27
✓	x	SAFETY & TECHNOLOGY (EEC)	Fri 6/25/04	LaMotte	K	100%	136,628.27
✓	7301	24TH ST. EL		LaMotte			1,085,080.01
✓	x	PBX - UPGRADE TELEPHONE EQUIPMENT	Fri 2/27/04	LaMotte	K	100%	7,429.02
✓	x	REPLACE OBSOLETE, FAILING NETWORK EQUIPMENT, CABLING & DEPLOY LIMITED WIRELESS	Mon 5/11/09	LaMotte	E-R-Y	100%	1,077,650.99
✓	3959	42ND ST. EL		LaMotte			753,566.75
✓	x	PBX - UPGRADE TELEPHONE EQUIPMENT	Mon 1/26/04	LaMotte	K	100%	6,403.33
✓		REPLACE OBSOLETE, FAILING NETWORK EQUIPMENT, CABLING & DEPLOY LIMITED WIRELESS	Tue 8/3/10	LaMotte	E-R-Y	96%	747,163.42
✓	3781	54TH ST. EL		LaMotte			6,852.98
✓	x	PBX - UPGRADE TELEPHONE EQUIPMENT	Mon 3/22/04	LaMotte	K	100%	6,852.98
✓	3795	59TH ST. EL		LaMotte			689,106.34
✓	x	PBX - UPGRADE TELEPHONE EQUIPMENT	Wed 3/17/04	LaMotte	K	100%	6,852.98
✓		REPLACE OBSOLETE, FAILING NETWORK EQUIPMENT, CABLING & DEPLOY LIMITED WIRELESS	Wed 9/22/10	LaMotte	E-R-Y	97%	682,253.36
✓	6644	74TH ST. EL		LaMotte			832,633.41
✓	x	PBX - UPGRADE TELEPHONE EQUIPMENT	Wed 3/24/04	LaMotte	K	100%	6,852.98
✓		REPLACE OBSOLETE, FAILING NETWORK EQUIPMENT, CABLING & DEPLOY LIMITED WIRELESS	Tue 6/1/10	LaMotte	E-R-Y	96%	825,780.43
✓	2082	ALTA LOMA EL		LaMotte			742,579.56
✓	x	PBX - UPGRADE TELEPHONE EQUIPMENT	Mon 3/1/04	LaMotte	K	100%	6,563.02
✓		REPLACE OBSOLETE, FAILING NETWORK EQUIPMENT, CABLING & DEPLOY LIMITED WIRELESS	Thu 11/18/10	LaMotte	E-R-Y	95%	736,016.54
✓	2123	ANGELES MESA EL		LaMotte			745,067.22
✓	x	PBX - UPGRADE TELEPHONE EQUIPMENT	Mon 3/22/04	LaMotte	K	100%	6,852.98
✓		REPLACE OBSOLETE, FAILING NETWORK EQUIPMENT, CABLING & DEPLOY LIMITED WIRELESS	Wed 9/1/10	LaMotte	E-R-Y	97%	738,214.24
✓	2192	ARLINGTON HEIGHTS EL		LaMotte			606,943.55
✓	x	PBX - UPGRADE TELEPHONE EQUIPMENT	Tue 9/16/03	LaMotte	K	100%	3,157.87
✓	x	REPLACE OBSOLETE, FAILING NETWORK EQUIPMENT AND CABLING	Mon 9/20/04	LaMotte	E-K-I	100%	458,464.64
✓	x	DEPLOY LIMITED WIRELESS	Wed 2/24/10	LaMotte	R-Y	100%	145,321.04
✓	8028	AUDUBON MS		LaMotte			1,572,644.26
✓	x	PBX - UPGRADE TELEPHONE EQUIPMENT	Wed 2/18/04	LaMotte	K	100%	594.14
✓	x	TOKEN RING REPLACEMENT	Tue 10/26/04	LaMotte	K	100%	57,029.30
✓	x	TELECOM LINE CONSOLIDATION	Thu 7/20/06	LaMotte	K-R	100%	27,284.80
✓		REPLACE OBSOLETE, FAILING NETWORK EQUIPMENT, CABLING & DEPLOY LIMITED WIRELESS	Wed 6/9/10	LaMotte	R-Y	92%	1,487,736.02
✓	2274	BALDWIN HILLS EL		LaMotte			6,563.02
✓	x	PBX - UPGRADE TELEPHONE EQUIPMENT	Wed 2/25/04	LaMotte	K	100%	6,563.02
✓	9504	BEETHOVEN EEC		Zimmer			147,534.61
✓	x	SAFETY & TECHNOLOGY (EEC)	Tue 10/19/04	Zimmer	K	100%	147,534.61
✓	2342	BEETHOVEN EL		Zimmer			2,979.75
✓	x	PBX - UPGRADE TELEPHONE EQUIPMENT	Thu 7/15/04	Zimmer	K	100%	2,979.75
✓	2479	BRADDOCK DR. EL		Zimmer			594.14
✓	x	PBX - UPGRADE TELEPHONE EQUIPMENT	Wed 7/28/04	Zimmer	K	100%	594.14
✓	7123	BRADLEY ENV/HUMAN MAGNET		LaMotte			561,808.31
✓	x	PBX - UPGRADE TELEPHONE EQUIPMENT	Tue 1/27/04	LaMotte	K	100%	6,403.33
✓	x	REPLACE OBSOLETE, FAILING NETWORK EQUIPMENT AND CABLING	Wed 8/11/04	LaMotte	E-K-I	100%	410,460.01
✓	x	DEPLOY LIMITED WIRELESS	Fri 2/5/10	LaMotte	R-Y	100%	144,944.97
✓	2507	BRENTWOOD SCI MAG		Zimmer			829,087.21
✓	x	REPLACE OBSOLETE, FAILING NETWORK EQUIPMENT AND CABLING	Tue 1/18/05	Zimmer	E-K-I	100%	648,096.64
✓	x	DEPLOY LIMITED WIRELESS	Wed 11/11/09	Zimmer	E-R-Y	100%	180,990.57
✓	2534	BROADWAY EL		Zimmer			689,812.30
✓	x	PBX - UPGRADE TELEPHONE EQUIPMENT	Mon 7/26/04	Zimmer	K	100%	594.14
✓		REPLACE OBSOLETE, FAILING NETWORK EQUIPMENT, CABLING & DEPLOY LIMITED WIRELESS	Fri 12/3/10	Zimmer	E-R-Y	91%	689,218.16
✓	2548	BROCKTON AVE. EL		Zimmer			1,379.54
✓	x	PBX - UPGRADE TELEPHONE EQUIPMENT	Tue 7/27/04	Zimmer	K	100%	1,379.54
✓	8075	BURROUGHS MS		LaMotte			1,496,503.43
✓	x	PBX - UPGRADE TELEPHONE EQUIPMENT	Fri 12/12/03	LaMotte	K	100%	788.68
✓	x	TOKEN RING REPLACEMENT	Thu 12/1/05	LaMotte	K	100%	11,906.78
✓	x	TELECOM LINE CONSOLIDATION	Wed 8/23/06	LaMotte	K-R	100%	19,411.92
✓	x	DEPLOY LIMITED WIRELESS	Tue 2/23/10	LaMotte	R-Y	100%	1,464,396.05
✓	2740	CANFIELD EL		LaMotte			7,429.02
✓	x	PBX - UPGRADE TELEPHONE EQUIPMENT	Wed 3/10/04	LaMotte	K	100%	7,429.02
✓	2795	CANYON EL		Zimmer			27,170.52
✓	x	TELEPHONE EQUIPMENT REPLACEMENT	Mon 10/25/04	Zimmer	K	100%	27,170.52
✓	2877	CASTLE HEIGHTS EL		LaMotte			373,125.19
✓	x	PBX - UPGRADE TELEPHONE EQUIPMENT	Mon 3/8/04	LaMotte	K	100%	7,429.02
✓	x	REPLACE OBSOLETE, FAILING NETWORK EQUIPMENT AND CABLING	Tue 8/9/05	LaMotte	E-K-I	100%	184,705.60
✓	x	DEPLOY LIMITED WIRELESS	Tue 9/1/09	LaMotte	E-R-Y	100%	180,990.57
✓	3002	CHARNOCK ROAD EL		LaMotte			6,563.02
✓	x	PBX - UPGRADE TELEPHONE EQUIPMENT	Thu 3/1/04	LaMotte	K	100%	6,563.02
✓	8688	CHEVIOT HILLS CONT. HS		LaMotte			333,541.08
✓	x	TELEPHONE EQUIPMENT REPLACEMENT	Tue 1/25/05	LaMotte	K	100%	38,535.75
✓		REPLACE OBSOLETE, FAILING NETWORK EQUIPMENT, CABLING & DEPLOY LIMITED WIRELESS	Wed 10/20/10	LaMotte	E-R-Y	94%	295,005.33
✓	3068	CIENEGA EL		LaMotte			876,959.24
✓	x	PBX - UPGRADE TELEPHONE EQUIPMENT	Wed 2/25/04	LaMotte	K	100%	6,563.02
✓		REPLACE OBSOLETE, FAILING NETWORK EQUIPMENT, CABLING & DEPLOY LIMITED WIRELESS	Tue 6/15/10	LaMotte	E-R-Y	97%	870,396.22
✓	3123	CLOVER EL		LaMotte			29,946.71
✓	x	TELEPHONE EQUIPMENT REPLACEMENT	Fri 10/1/04	LaMotte	K	100%	29,946.71
✓	8245	COCHRAN MS		LaMotte			1,325,899.60
✓	x	PBX - UPGRADE TELEPHONE EQUIPMENT	Wed 2/25/04	LaMotte	K	100%	1,466.14
✓	x	REPLACE OBSOLETE, FAILING NETWORK EQUIPMENT AND CABLING	Mon 3/7/05	LaMotte	E-K-I	100%	974,505.02
✓	x	TOKEN RING REPLACEMENT	Mon 10/24/05	LaMotte	K	100%	12,148.91
✓	x	TELECOM LINE CONSOLIDATION	Tue 3/20/07	LaMotte	K-R	100%	30,792.81

Legend: ✓ =Complete x =Final Budget
Notes: Project costs include design, construction & testing

Fund Sourcing: E= Erate
K= Measure K R= Measure R
Y= Measure Y I= Measure K Interest

I	Loc Code	Name	Finish	Board Member	Funding Source	% Work Complete	Estimated Project Budget
	x	DEPLOY LIMITED WIRELESS	Mon 11/9/09	LaMotte	E-R-Y	100%	306,986.72
✓	6342	COEUR D'ALENE AVE. EL		Zimmer			36,071.06
✓	x	TELEPHONE EQUIPMENT REPLACEMENT	Tue 9/28/04	Zimmer	K	100%	36,071.06
✓	3178	COLISEUM EL		LaMotte			613,243.61
✓	x	PBX - UPGRADE TELEPHONE EQUIPMENT	Thu 2/26/04	LaMotte	K	100%	6,563.02
✓	x	REPLACE OBSOLETE, FAILING NETWORK EQUIPMENT AND CABLING	Tue 5/25/04	LaMotte	E-K-I	100%	461,735.62
✓	x	DEPLOY LIMITED WIRELESS	Wed 2/17/10	LaMotte	R-Y	100%	144,944.97
✓	2741	COMMUNITY MAGNET		Zimmer			6,563.02
✓	x	PBX - UPGRADE TELEPHONE EQUIPMENT	Tue 3/16/04	Zimmer	K	100%	6,563.02
✓	3260	COWAN AVE. EL		Zimmer			8,617.58
✓	x	PBX - UPGRADE TELEPHONE EQUIPMENT	Wed 4/28/04	Zimmer	K	100%	8,617.58
✓	8596	CRENSHAW HS		LaMotte			3,278,243.63
✓	x	PBX - UPGRADE TELEPHONE EQUIPMENT	Wed 3/10/04	LaMotte	K	100%	594.14
✓	x	TOKEN RING REPLACEMENT	Wed 10/26/05	LaMotte	K	100%	83,574.34
✓	x	TELECOM LINE CONSOLIDATION	Fri 10/13/06	LaMotte	K-R	100%	23,543.39
✓	x	REPLACE OBSOLETE, FAILING NETWORK EQUIPMENT, CABLING & DEPLOY LIMITED WIRELESS	Tue 8/31/10	LaMotte	E-R-Y	93%	3,170,531.76
✓	9597	CRESCENT HEIGHTS EEC		LaMotte			64,870.08
✓	x	SAFETY & TECHNOLOGY (EEC)	Fri 6/25/04	LaMotte	K	100%	64,870.08
✓	3288	CRESCENT HEIGHTS EL		LaMotte			650,718.34
✓	x	PBX - UPGRADE TELEPHONE EQUIPMENT	Thu 3/11/04	LaMotte	K	100%	6,563.02
✓	x	REPLACE OBSOLETE, FAILING NETWORK EQUIPMENT, CABLING & DEPLOY LIMITED WIRELESS	Thu 1/20/11	LaMotte	E-R-Y	90%	644,155.32
✓	8600	DORSEY HS		LaMotte			1,735,171.65
✓	x	PBX - UPGRADE TELEPHONE EQUIPMENT	Mon 3/1/04	LaMotte	K	100%	340.07
✓	x	REPLACE OBSOLETE, FAILING NETWORK EQUIPMENT AND CABLING	Thu 1/20/05	LaMotte	E-K-I	100%	1,292,882.39
✓	x	TOKEN RING REPLACEMENT	Tue 10/25/05	LaMotte	K	100%	16,257.25
✓	x	TELECOM LINE CONSOLIDATION	Tue 8/15/06	LaMotte	K-R	100%	23,605.88
✓	x	DEPLOY LIMITED WIRELESS	Tue 11/10/09	LaMotte	E-R-Y	100%	402,086.06
✓	8123	EMERSON MS		Zimmer			1,189,486.27
✓	x	TOKEN RING REPLACEMENT	Wed 5/5/04	Zimmer	K	100%	18,476.81
✓	x	TELEPHONE EQUIPMENT REPLACEMENT	Fri 11/19/04	Zimmer	K	100%	64,957.89
✓	x	TELECOM LINE CONSOLIDATION	Tue 10/16/07	Zimmer	K-R	100%	10,075.84
✓	x	REPLACE OBSOLETE, FAILING NETWORK EQUIPMENT, CABLING & DEPLOY LIMITED WIRELESS	Tue 7/24/07	Zimmer	E-R-K	100%	1,095,975.73
✓	3726	FAIRBURN AVE. EL		Zimmer			23,050.99
✓	x	TELEPHONE EQUIPMENT REPLACEMENT	Mon 9/27/04	Zimmer	K	100%	23,050.99
✓	4247	GRAND VIEW BLVD. EL		Zimmer			594.14
✓	x	PBX - UPGRADE TELEPHONE EQUIPMENT	Mon 7/26/04	Zimmer	K	100%	594.14
✓	8686	HAMILTON HS		LaMotte			1,893,168.95
✓	x	PBX - UPGRADE TELEPHONE EQUIPMENT	Thu 3/11/04	LaMotte	K	100%	3,976.95
✓	x	TOKEN RING REPLACEMENT	Wed 9/22/04	LaMotte	K	100%	27,300.95
✓	x	TELECOM LINE CONSOLIDATION	Fri 10/6/06	LaMotte	K-R	100%	35,012.26
✓	x	REPLACE OBSOLETE, FAILING NETWORK EQUIPMENT, CABLING & DEPLOY LIMITED WIRELESS	Thu 10/28/10	LaMotte	E-R-Y	93%	1,826,878.79
✓	4528	HILLCREST DRIVE EL		LaMotte			6,403.33
✓	x	PBX - UPGRADE TELEPHONE EQUIPMENT	Tue 1/27/04	LaMotte	K	100%	6,403.33
✓	4548	HOBART BLVD. EL		Garcia			1,144,754.03
✓	x	PBX - UPGRADE TELEPHONE EQUIPMENT	Mon 4/19/04	Garcia	K	100%	8,656.94
✓	x	REPLACE OBSOLETE, FAILING NETWORK EQUIPMENT AND CABLING	Mon 9/27/04	Garcia	E-K-I	100%	708,054.27
✓	x	DEPLOY LIMITED WIRELESS	Fri 4/16/10	Garcia	E-R-Y	95%	428,042.82
✓	9583	HOBART EEC		Garcia			72,297.21
✓	x	SAFETY & TECHNOLOGY (EEC)	Wed 6/22/05	Garcia	K	100%	72,297.21
✓	9527	HYDE PARK EEC		LaMotte			63,485.02
✓	x	SAFETY & TECHNOLOGY (EEC)	Tue 10/19/04	LaMotte	K	100%	63,485.02
✓	4658	HYDE PARK EL		LaMotte			6,852.98
✓	x	PBX - UPGRADE TELEPHONE EQUIPMENT	Tue 3/16/04	LaMotte	K	100%	6,852.98
✓	8888	INDIAN SPRINGS CONT. HS		Zimmer			84,735.24
✓	x	TELEPHONE EQUIPMENT REPLACEMENT	Mon 1/31/05	Zimmer	K	100%	25,941.01
✓	x	REPLACE OBSOLETE, FAILING NETWORK EQUIPMENT, CABLING & DEPLOY LIMITED WIRELESS	Fri 10/19/07	Zimmer	E-R-K	100%	58,794.23
✓	4699	KENTER CANYON EL		Zimmer			27,170.36
✓	x	TELEPHONE EQUIPMENT REPLACEMENT	Tue 1/11/05	Zimmer	K	100%	27,170.36
✓	9528	KENTWOOD EEC		Zimmer			64,298.46
✓	x	SAFETY & TECHNOLOGY (EEC)	Wed 9/28/05	Zimmer	K	100%	64,298.46
✓	4712	KENTWOOD EL		Zimmer			6,855.77
✓	x	PBX - UPGRADE TELEPHONE EQUIPMENT	Thu 6/24/04	Zimmer	K	100%	6,855.77
✓	8741	LACES MAG		LaMotte			41,598.07
✓	x	TOKEN RING REPLACEMENT	Wed 7/7/04	LaMotte	K	100%	20,719.02
✓	x	PBX - UPGRADE TELEPHONE EQUIPMENT	Wed 7/28/04	LaMotte	K	100%	594.14
✓	x	TELECOM LINE CONSOLIDATION	Mon 8/6/07	LaMotte	K-R	100%	20,284.91
✓	4982	LOS ANGELES EL		Garcia			594.14
✓	x	PBX - UPGRADE TELEPHONE EQUIPMENT	Fri 7/16/04	Garcia	K	100%	594.14
✓	8736	LOS ANGELES HS		LaMotte			2,465,509.60
✓	x	REPLACE OBSOLETE, FAILING NETWORK EQUIPMENT AND CABLING	Wed 7/14/04	LaMotte	E-K-I	100%	1,464,540.95
✓	x	TOKEN RING REPLACEMENT	Thu 7/7/05	LaMotte	K	100%	41,519.41
✓	x	TELECOM LINE CONSOLIDATION	Thu 8/10/06	LaMotte	K-R	100%	37,203.90
✓	x	DEPLOY LIMITED WIRELESS	Mon 2/23/09	LaMotte	E-R-Y	95%	922,245.34
✓	9289	LOS ANGELES TECHNOLOGY CENTER		LaMotte			873,848.30
✓	x	SAFETY & TECHNOLOGY (AE/OC)	Wed 8/31/05	LaMotte	K	100%	873,848.30
✓	5014	LOYOLA VILLAGE EL		Zimmer			977,473.39
✓	x	PBX - UPGRADE TELEPHONE EQUIPMENT	Mon 4/12/04	Zimmer	K	100%	6,073.58
✓	x	REPLACE OBSOLETE, FAILING NETWORK EQUIPMENT, CABLING & DEPLOY LIMITED WIRELESS	Tue 3/31/09	Zimmer	E-R-Y	100%	971,399.81
✓	8236	MANN MS		LaMotte			1,525,928.60
✓	x	TOKEN RING REPLACEMENT	Wed 11/26/03	LaMotte	K	100%	35,332.29
✓	x	PBX - UPGRADE TELEPHONE EQUIPMENT	Thu 3/25/04	LaMotte	K	100%	6,073.58
✓	x	TELECOM LINE CONSOLIDATION	Tue 12/5/06	LaMotte	K-R	100%	24,244.41
✓	x	REPLACE OBSOLETE, FAILING NETWORK EQUIPMENT, CABLING & DEPLOY LIMITED WIRELESS	Mon 1/31/11	LaMotte	R-Y	91%	1,460,278.32
✓	8235	MARINA DEL REY MS		Zimmer			2,391,761.33
✓	x	PBX - UPGRADE TELEPHONE EQUIPMENT	Mon 3/15/04	Zimmer	K	100%	6,073.58
✓	x	TOKEN RING REPLACEMENT	Fri 10/21/05	Zimmer	K	100%	36,487.98
✓	x	REPLACE OBSOLETE, FAILING NETWORK EQUIPMENT, CABLING & DEPLOY LIMITED WIRELESS	Mon 10/4/10	Zimmer	E-R-Y	93%	2,338,256.92

Legend: ✓ =Complete x =Final Budget
Notes: Project costs include design, construction & testing

Fund Sourcing: E= Erate
K= Measure K R= Measure R
Y= Measure Y I= Measure K Interest

I	Loc Code	Name	Finish	Board Member	Funding Source	% Work Complete	Estimated Project Budget
✓	x	TELECOM LINE CONSOLIDATION	Wed 3/10/10	Zimmer	K-R	100%	10,942.85
✓	9533	MARINA EEC		Zimmer			70,363.37
✓	x	SAFETY & TECHNOLOGY (EEC)	Fri 9/30/05	Zimmer	K	100%	70,363.37
✓	8425	MARK TWAIN MS		Zimmer			1,340,481.79
✓	x	TOKEN RING REPLACEMENT	Fri 1/23/04	Zimmer	K	100%	22,669.93
✓	x	TELECOM LINE CONSOLIDATION	Tue 3/20/07	Zimmer	K-R	100%	14,043.44
✓	x	REPLACE OBSOLETE, FAILING NETWORK EQUIPMENT, CABLING & DEPLOY LIMITED WIRELESS	Fri 8/27/10	Zimmer	R-Y	92%	1,303,768.42
✓	1949	MARLTON HS		LaMotte			5,620.05
✓	x	PBX - UPGRADE TELEPHONE EQUIPMENT	Wed 1/28/04	LaMotte	K	100%	5,620.05
✓	5164	MARQUEZ EL		Zimmer			27,067.44
✓	x	TELEPHONE EQUIPMENT REPLACEMENT	Tue 9/28/04	Zimmer	K	100%	27,067.44
✓	9584	MARVIN EEC		LaMotte			80,746.29
✓	x	SAFETY & TECHNOLOGY (EEC)	Fri 6/18/04	LaMotte	K	100%	80,746.29
✓	5178	MARVIN EL		LaMotte			7,429.02
✓	x	PBX - UPGRADE TELEPHONE EQUIPMENT	Thu 2/26/04	LaMotte	K	100%	7,429.02
✓	1952	MCBRIDE SPECIAL EDUC. CTR.		Zimmer			594.14
✓	x	PBX - UPGRADE TELEPHONE EQUIPMENT	Thu 3/11/04	Zimmer	K	100%	594.14
✓	3500	MID-CITY MAGNET		LaMotte			16,870.10
✓	x	PBX - UPGRADE TELEPHONE EQUIPMENT	Fri 2/27/04	LaMotte	K	100%	10,709.38
✓	x	TOKEN RING REPLACEMENT	Tue 5/31/05	LaMotte	K	100%	6,160.72
✓	5889	OPEN CHARTER MAGNET		Zimmer			23,425.03
✓	x	ROUTERS	Fri 3/5/04	Zimmer	K	100%	16,572.05
✓	x	PBX - UPGRADE TELEPHONE EQUIPMENT	Thu 7/15/04	Zimmer	K	100%	6,852.98
✓	5904	OVERLAND EL		LaMotte			6,726.32
✓	x	PBX - UPGRADE TELEPHONE EQUIPMENT	Wed 3/24/04	LaMotte	K	100%	6,726.32
✓	8515	OWENS COMMUNITY DAY SCHOOL		LaMotte			24,742.21
✓	x	TELEPHONE EQUIPMENT REPLACEMENT	Tue 2/1/05	LaMotte	K	100%	24,742.21
✓	5959	PACIFIC PALISADES EL		Zimmer			23,583.71
✓	x	TELEPHONE EQUIPMENT REPLACEMENT	Tue 9/28/04	Zimmer	K	100%	23,583.71
✓	8798	PALISADES CHARTER HS		Zimmer			87,298.85
✓	x	PBX - UPGRADE TELEPHONE EQUIPMENT	Tue 3/23/04	Zimmer	K	100%	594.14
✓	x	TOKEN RING REPLACEMENT	Wed 11/23/05	Zimmer	K	100%	58,746.62
✓	x	TELECOM LINE CONSOLIDATION	Tue 4/24/07	Zimmer	K-R	100%	27,958.09
✓	5986	PALMS EL		LaMotte			254.54
✓	x	PBX - UPGRADE TELEPHONE EQUIPMENT	Thu 10/9/03	LaMotte	K	100%	254.54
✓	8340	PALMS MS		LaMotte			32,497.23
✓	x	PBX - UPGRADE TELEPHONE EQUIPMENT	Thu 3/11/04	LaMotte	K	100%	6,563.02
✓	x	TOKEN RING REPLACEMENT	Tue 11/22/05	LaMotte	K	100%	6,602.45
✓	x	TELECOM LINE CONSOLIDATION	Thu 1/18/07	LaMotte	K-R	100%	19,331.76
✓	6052	PASEO DEL REY NATURAL SCIENCE MAGNET		Zimmer			25,008.37
✓	x	TELEPHONE EQUIPMENT REPLACEMENT	Tue 9/28/04	Zimmer	K	100%	25,008.37
✓	8909	PHOENIX CONT. HS		Zimmer			245,349.39
✓	x	TELEPHONE EQUIPMENT REPLACEMENT	Fri 2/4/05	Zimmer	K	100%	28,972.99
✓	x	REPLACE OBSOLETE, FAILING NETWORK EQUIPMENT, CABLING & DEPLOY LIMITED WIRELESS	Thu 12/23/10	Zimmer	E-R-Y	93%	216,376.40
✓	4980	PIO PICO EL		LaMotte			11,098.22
✓	x	PBX - UPGRADE TELEPHONE EQUIPMENT	Thu 4/22/04	LaMotte	K	100%	8,581.97
✓	x	TOKEN RING REPLACEMENT	Mon 11/21/05	LaMotte	K	100%	2,516.25
✓	6110	PLAYA DEL REY EL		Zimmer			9,252.36
✓	x	TELEPHONE EQUIPMENT REPLACEMENT	Wed 3/9/05	Zimmer	K	100%	9,252.36
✓	6164	QUEEN ANNE EL		LaMotte			624,345.11
✓	x	PBX - UPGRADE TELEPHONE EQUIPMENT	Mon 9/22/03	LaMotte	K	100%	254.54
✓	x	REPLACE OBSOLETE, FAILING NETWORK EQUIPMENT AND CABLING	Fri 8/27/04	LaMotte	E-K-I	100%	479,145.60
✓	x	DEPLOY LIMITED WIRELESS	Tue 10/13/09	LaMotte	R-Y	100%	144,944.97
✓	9550	QUEEN ANNE EEC		LaMotte			96,742.52
✓	x	SAFETY & TECHNOLOGY (EEC)	Fri 6/18/04	LaMotte	K	100%	96,742.52
✓	8356	REVERE MS		Zimmer			63,764.75
✓	x	PBX - UPGRADE TELEPHONE EQUIPMENT	Wed 4/28/04	Zimmer	K	100%	8,054.46
✓	x	TOKEN RING REPLACEMENT	Mon 10/18/04	Zimmer	K	100%	24,806.06
✓	x	TELECOM LINE CONSOLIDATION	Thu 3/1/07	Zimmer	K-R	100%	30,904.23
✓	6260	RICHLAND EL		Zimmer			2,070.33
✓	x	PBX - UPGRADE TELEPHONE EQUIPMENT	Tue 7/27/04	Zimmer	K	100%	2,070.33
✓	6363	ROSCOMARE EL		Zimmer			27,823.66
✓	x	TELEPHONE EQUIPMENT REPLACEMENT	Thu 12/9/04	Zimmer	K	100%	27,823.66
✓	2644	SATURN EL		LaMotte			7,429.02
✓	x	PBX - UPGRADE TELEPHONE EQUIPMENT	Mon 3/1/04	LaMotte	K	100%	7,429.02
✓	9559	SHENANDOAH EEC		LaMotte			70,147.83
✓	x	SAFETY & TECHNOLOGY (EEC)	Mon 12/19/05	LaMotte	K	100%	70,147.83
✓	6671	SHENANDOAH ST. EL		LaMotte		0%	1,396,499.08
✓	x	PBX - UPGRADE TELEPHONE EQUIPMENT	Tue 4/20/04	LaMotte	K	100%	9,438.76
✓	x	REPLACE OBSOLETE, FAILING NETWORK EQUIPMENT, CABLING & DEPLOY LIMITED WIRELESS	Thu 7/29/10	LaMotte	E-R-Y	97%	1,387,060.32
✓	6740	SHORT EL		Zimmer			28,096.15
✓	x	TELEPHONE EQUIPMENT REPLACEMENT	Thu 11/4/04	Zimmer	K	100%	28,096.15
✓	9564	STERRY EEC		Zimmer			78,565.70
✓	x	SAFETY & TECHNOLOGY (EEC)	Mon 6/2/03	Zimmer	K	100%	78,565.70
✓	6932	STERRY EL		Zimmer			594.14
✓	x	PBX - UPGRADE TELEPHONE EQUIPMENT	Tue 7/27/04	Zimmer	K	100%	594.14
✓	6952	STONER EL		Zimmer			594.14
✓	x	PBX - UPGRADE TELEPHONE EQUIPMENT	Wed 7/28/04	Zimmer	K	100%	594.14
✓	8802	TEMESCAL CANYON CONT. HS		Zimmer			30,712.46
✓	x	TELEPHONE EQUIPMENT REPLACEMENT	Tue 4/19/05	Zimmer	K	100%	30,712.46
✓	7198	TOPANGA EL		Zimmer			594.14
✓	x	PBX - UPGRADE TELEPHONE EQUIPMENT	Wed 7/28/04	Zimmer	K	100%	594.14
✓	8886	UNIVERSITY HS		Zimmer			2,418,017.25
✓	x	TOKEN RING REPLACEMENT	Fri 10/17/03	Zimmer	K	100%	14,406.88
✓	x	PBX - Cable Plant	Tue 7/5/05	Zimmer	K	100%	297,963.43
✓	x	TELECOM LINE CONSOLIDATION	Tue 4/3/07	Zimmer	K-R	100%	27,422.16
✓	x	REPLACE OBSOLETE, FAILING NETWORK EQUIPMENT, CABLING & DEPLOY LIMITED WIRELESS	Fri 10/19/07	Zimmer	E-R-K	100%	2,078,224.78

Legend: ✓ =Complete x =Final Budget
Notes: Project costs include design, construction & testing

Fund Sourcing: E= Erate
K= Measure K R= Measure R
Y= Measure Y I= Measure K Interest

I	Loc Code	Name	Finish	Board Member	Funding Source	% Work Complete	Estimated Project Budget
	8907	VENICE HS		Zimmer			1,867,082.56
✓	x	PBX - UPGRADE TELEPHONE EQUIPMENT	Mon 3/8/04	Zimmer	K	100%	594.14
✓	x	TOKEN RING REPLACEMENT	Thu 11/17/05	Zimmer	K	100%	33,073.28
✓	x	TELECOM LINE CONSOLIDATION	Thu 4/12/07	Zimmer	K-R	100%	34,829.83
✓	x	REPLACE OBSOLETE, FAILING NETWORK EQUIPMENT, CABLING & DEPLOY LIMITED WIRELESS	Wed 1/5/11	Zimmer	E-R-Y	91%	1,798,585.31
✓	8602	VIEW PARK CONT. HS		LaMotte			21,714.89
✓	x	TELEPHONE EQUIPMENT REPLACEMENT	Mon 2/28/05	LaMotte	K	100%	21,714.89
✓	7575	VIRGINIA EL		LaMotte			647,687.47
✓	x	PBX - UPGRADE TELEPHONE EQUIPMENT	Wed 6/16/04	LaMotte	K	100%	8,567.98
✓	x	REPLACE OBSOLETE, FAILING NETWORK EQUIPMENT AND CABLING	Fri 8/20/04	LaMotte	E-K-I	100%	494,174.52
✓	x	DEPLOY LIMITED WIRELESS	Thu 10/8/09	LaMotte	R-Y	100%	144,944.97
✓	7616	WARNER EL		Zimmer			30,883.88
✓	x	TELEPHONE EQUIPMENT REPLACEMENT	Tue 11/16/04	Zimmer	K	100%	30,883.88
✓	8481	WEBSTER MS		Zimmer			1,871,311.95
✓	x	PBX - UPGRADE TELEPHONE EQUIPMENT	Thu 3/25/04	Zimmer	K	100%	6,073.58
✓	x	TOKEN RING REPLACEMENT	Tue 10/4/05	Zimmer	K	100%	77,529.68
✓	x	TELECOM LINE CONSOLIDATION	Thu 3/1/07	Zimmer	K-R	100%	15,513.32
✓	x	REPLACE OBSOLETE, FAILING NETWORK EQUIPMENT, CABLING & DEPLOY LIMITED WIRELESS	Wed 9/8/10	Zimmer	E-R-Y	94%	1,772,195.37
✓	9495	WESTCHESTER - EMER CAS		Zimmer			896,127.15
✓	x	SAFETY & TECHNOLOGY (AE/OC)	Wed 8/31/05	Zimmer	K	100%	896,127.15
✓	8943	WESTCHESTER HS		Zimmer			50,525.58
✓	x	TOKEN RING REPLACEMENT	Wed 7/16/03	Zimmer	K	100%	18,792.07
✓	x	PBX - UPGRADE TELEPHONE EQUIPMENT	Fri 4/16/04	Zimmer	K	100%	6,526.29
✓	x	TELECOM LINE CONSOLIDATION	Tue 5/1/07	Zimmer	K-R	100%	25,207.22
✓	7671	WESTERN EL		LaMotte			7,078.48
✓	x	PBX - UPGRADE TELEPHONE EQUIPMENT	Tue 1/11/05	LaMotte	K	100%	7,078.48
✓	9576	WESTMINSTER EEC		Zimmer			97,261.69
✓	x	SAFETY & TECHNOLOGY (EEC)	Mon 12/19/05	Zimmer	K	100%	97,261.69
✓	7699	WESTMINSTER EL		Zimmer			594.14
✓	x	PBX - UPGRADE TELEPHONE EQUIPMENT	Thu 7/29/04	Zimmer	K	100%	594.14
✓	7712	WESTPORT HEIGHTS EL		Zimmer			7,078.48
✓	x	PBX - UPGRADE TELEPHONE EQUIPMENT	Thu 7/22/04	Zimmer	K	100%	7,078.48
✓	3311	WESTSIDE LEADERSHIP MAGNET		Zimmer			29,007.83
✓	x	TOKEN RING REPLACEMENT	Wed 3/24/04	Zimmer	K	100%	2,780.68
✓	x	TELEPHONE EQUIPMENT REPLACEMENT	Tue 10/19/04	Zimmer	K	100%	26,227.15
✓	7740	WESTWOOD EL		Zimmer			24,451.28
✓	x	TELEPHONE EQUIPMENT REPLACEMENT	Fri 11/12/04	Zimmer	K	100%	24,451.28
✓	1914	WIDNEY HS		LaMotte			1,110,839.35
✓	x	PBX - UPGRADE TELEPHONE EQUIPMENT	Mon 3/1/04	LaMotte	K	100%	7,429.02
✓	x	REPLACE OBSOLETE, FAILING NETWORK EQUIPMENT AND CABLING	Wed 12/1/04	LaMotte	E-K-I	100%	701,324.27
✓	x	DEPLOY LIMITED WIRELESS	Thu 2/26/09	LaMotte	E-R-Y	100%	402,086.06
✓	7795	WILSHIRE CREST EL		LaMotte			6,852.98
✓	x	PBX - UPGRADE TELEPHONE EQUIPMENT	Mon 3/22/04	LaMotte	K	100%	6,852.98
✓	9577	WILTON PLACE EEC		Garcia			145,173.71
✓	x	SAFETY & TECHNOLOGY (EEC)	Fri 10/15/04	Garcia	K	100%	145,173.71
✓	7808	WILTON PLACE EL		Garcia			6,604.98
✓	x	PBX - UPGRADE TELEPHONE EQUIPMENT	Wed 1/7/04	Garcia	K	100%	6,604.98
✓	7822	WINDSOR M/S AERO MAG		LaMotte			9,695.10
✓	x	PBX - UPGRADE TELEPHONE EQUIPMENT	Wed 10/13/04	LaMotte	K	100%	9,695.10
✓	8493	WRIGHT MS		Zimmer			1,472,304.96
✓	x	PBX - UPGRADE TELEPHONE EQUIPMENT	Tue 6/15/04	Zimmer	K	100%	8,629.59
✓	x	TOKEN RING REPLACEMENT	Wed 11/2/05	Zimmer	K	100%	22,841.68
✓	x	TELECOM LINE CONSOLIDATION	Tue 2/20/07	Zimmer	K-R	100%	19,556.62
✓	x	REPLACE OBSOLETE, FAILING NETWORK EQUIPMENT, CABLING & DEPLOY LIMITED WIRELESS	Fri 8/21/09	Zimmer	E-R-Y	100%	1,421,278.07
✓	8598	YOUNG CONT. HS		LaMotte			398,241.23
✓	x	TELEPHONE EQUIPMENT REPLACEMENT	Wed 5/11/05	LaMotte	K	100%	44,723.03
✓	x	REPLACE OBSOLETE, FAILING NETWORK EQUIPMENT, CABLING & DEPLOY LIMITED WIRELESS	Tue 12/1/09	LaMotte	E-R-Y	95%	353,518.20

Legend: ✓ = Complete x = Final Budget
Notes: Project costs include design, construction & testing

Fund Sourcing: E= Erate
K= Measure K R= Measure R
Y= Measure Y I= Measure K Interest

I	Loc Code	Name	Finish	Board Member	Funding Source	% Work Complete	Estimated Project Budget
		Local District: 4	Fri 2/18/11			0%	53,937,615.33
✓	5505	9TH ST. EL		Garcia			336,460.45
✓	x	PBX - UPGRADE TELEPHONE EQUIPMENT	Fri 7/23/04	Garcia	K	100%	1,379.54
✓	x	REPLACE OBSOLETE, FAILING NETWORK EQUIPMENT, CABLING & DEPLOY LIMITED WIRELESS	Wed 12/13/06	Garcia	E-K	100%	335,080.91
✓	7082	10TH ST. EL		Garcia			887,869.49
✓	x	PBX - UPGRADE TELEPHONE EQUIPMENT	Tue 2/24/04	Garcia	K	100%	7,429.02
✓	x	REPLACE OBSOLETE, FAILING NETWORK EQUIPMENT, CABLING & DEPLOY LIMITED WIRELESS	Tue 9/21/10	Garcia	E-R-Y	93%	880,440.47
✓	2027	ALDAMA EL		Flores-Aguilar			554,034.37
✓	x	REPLACE OBSOLETE, FAILING NETWORK EQUIPMENT, AND CABLING & DEPLOY LIMITED WIRELESS	Thu 11/9/06	Flores-Aguilar	E-K	100%	554,034.37
✓	9501	ALEXANDRIA EEC		Garcia			73,805.69
✓	x	SAFETY & TECHNOLOGY (EEC)	Thu 12/15/05	Garcia	K	100%	73,805.69
✓	2041	ALEXANDRIA EL		Garcia			867,143.40
✓	x	PBX - UPGRADE TELEPHONE EQUIPMENT	Fri 12/19/03	Garcia	K	100%	5,624.05
✓	x	REPLACE OBSOLETE, FAILING NETWORK EQUIPMENT AND CABLING	Thu 7/7/05	Garcia	E-K-I	100%	715,822.24
✓	x	DEPLOY LIMITED WIRELESS	Thu 12/10/09	Garcia	R-Y	100%	145,697.11
✓	2068	ALLESANDRO EL		Flores-Aguilar			539,133.93
✓	x	PBX - UPGRADE TELEPHONE EQUIPMENT	Mon 9/15/03	Flores-Aguilar	K	100%	254.54
✓	x	REPLACE OBSOLETE, FAILING NETWORK EQUIPMENT AND CABLING	Tue 8/16/05	Flores-Aguilar	E-K-I	100%	393,934.39
✓	x	DEPLOY LIMITED WIRELESS	Fri 9/18/09	Flores-Aguilar	R-Y	100%	144,945.00
✓	2151	ANNANDALE EL		Flores-Aguilar			639,639.21
✓	x	PBX - UPGRADE TELEPHONE EQUIPMENT	Wed 7/21/04	Flores-Aguilar	K	100%	6,863.65
✓	x	REPLACE OBSOLETE, FAILING NETWORK EQUIPMENT, CABLING & DEPLOY LIMITED WIRELESS	Thu 12/16/10	Flores-Aguilar	E-R-Y	95%	632,775.56
✓	2178	ARAGON EL		Garcia			1,046,257.15
✓	x	PBX - UPGRADE TELEPHONE EQUIPMENT	Fri 3/26/04	Garcia	K	100%	6,852.98
✓	x	REPLACE OBSOLETE, FAILING NETWORK EQUIPMENT, CABLING & DEPLOY LIMITED WIRELESS	Fri 6/25/10	Garcia	E-R-Y	95%	1,039,404.17
✓	4322	ARROYO SECO MUSM SCI		Garcia			433,204.21
✓	x	TOKEN RING REPLACEMENT	Thu 3/25/04	Garcia	K	100%	14,251.61
✓	x	PBX - UPGRADE TELEPHONE EQUIPMENT	Mon 3/22/04	Garcia	K	100%	6,852.98
✓	x	REPLACE OBSOLETE, FAILING NETWORK EQUIPMENT, CABLING & DEPLOY LIMITED WIRELESS	Thu 3/8/07	Garcia	E-R-K	100%	412,099.62
✓	2233	ATWATER EL		Flores-Aguilar			542,726.04
✓	x	PBX - UPGRADE TELEPHONE EQUIPMENT	Tue 3/16/04	Flores-Aguilar	K	100%	6,852.98
✓	x	REPLACE OBSOLETE, FAILING NETWORK EQUIPMENT, CABLING & DEPLOY LIMITED WIRELESS	Fri 10/20/06	Flores-Aguilar	E-K	100%	535,873.06
✓	8038	BANCROFT MS		LaMotte			1,355,190.10
✓	x	TOKEN RING REPLACEMENT	Thu 3/25/04	LaMotte	K	100%	20,073.76
✓	x	PBX - UPGRADE TELEPHONE EQUIPMENT	Wed 4/21/04	LaMotte	K	100%	8,569.97
✓	x	TELECOM LINE CONSOLIDATION	Tue 7/25/06	LaMotte	K-R	100%	18,961.92
✓	x	REPLACE OBSOLETE, FAILING NETWORK EQUIPMENT, AND CABLING & DEPLOY LIMITED WIRELESS	Thu 8/5/10	LaMotte	R-Y	92%	1,307,584.45
✓	2379	BELLEVUE PC		Flores-Aguilar			553,709.82
✓	x	REPLACE OBSOLETE, FAILING NETWORK EQUIPMENT, CABLING & DEPLOY LIMITED WIRELESS	Thu 12/23/10	Flores-Aguilar	E-R-Y	95%	553,709.82
✓	8543	BELMONT HS		Garcia			2,050,790.11
✓	x	REPLACE OBSOLETE, FAILING NETWORK EQUIPMENT AND CABLING	Tue 8/9/05	Garcia	E-K-I	100%	1,628,041.95
✓	x	TOKEN RING REPLACEMENT	Tue 11/8/05	Garcia	K	100%	3,808.99
✓	x	TELECOM LINE CONSOLIDATION	Thu 8/30/07	Garcia	K-R	100%	16,853.11
✓	x	DEPLOY LIMITED WIRELESS	Mon 12/14/09	Garcia	E-R-Y	100%	402,086.06
✓	8599	BELMONT NEWCOMER CTR.		Garcia			6,819.99
✓	x	TOKEN RING REPLACEMENT	Thu 3/25/04	Garcia	K	100%	6,819.99
✓	8057	BERENDO MS		Garcia			1,965,782.10
✓	x	PBX - UPGRADE TELEPHONE EQUIPMENT	Fri 12/12/03	Garcia	K	100%	788.68
✓	x	TOKEN RING REPLACEMENT	Tue 10/11/05	Garcia	K	100%	56,037.42
✓	x	TELECOM LINE CONSOLIDATION	Mon 6/18/07	Garcia	K-R	100%	22,910.56
✓	x	REPLACE OBSOLETE, FAILING NETWORK EQUIPMENT, CABLING & DEPLOY LIMITED WIRELESS	Tue 6/8/10	Garcia	E-R-Y	96%	1,886,045.44
✓	1943	BLEND EL		LaMotte			604,517.96
✓	x	PBX - UPGRADE TELEPHONE EQUIPMENT	Fri 12/19/03	LaMotte	K	100%	5,614.05
✓	x	REPLACE OBSOLETE, FAILING NETWORK EQUIPMENT, CABLING & DEPLOY LIMITED WIRELESS	Mon 1/24/11	LaMotte	E-R-Y	91%	598,903.91
✓	2603	BUCHANAN EL		Flores-Aguilar			530,573.86
✓	x	PBX - UPGRADE TELEPHONE EQUIPMENT	Thu 3/25/04	Flores-Aguilar	K	100%	6,852.98
✓	x	REPLACE OBSOLETE, FAILING NETWORK EQUIPMENT, CABLING & DEPLOY LIMITED WIRELESS	Fri 10/20/06	Flores-Aguilar	E-K	100%	523,720.88
✓	8066	BURBANK MS		Flores-Aguilar			1,620,674.61
✓	x	PBX - UPGRADE TELEPHONE EQUIPMENT	Mon 3/29/04	Flores-Aguilar	K	100%	1,379.54
✓	x	TOKEN RING REPLACEMENT	Mon 10/10/05	Flores-Aguilar	K	100%	32,080.89
✓	x	TELECOM LINE CONSOLIDATION	Mon 6/18/07	Flores-Aguilar	K-R	100%	12,660.65
✓	x	REPLACE OBSOLETE, FAILING NETWORK EQUIPMENT, CABLING & DEPLOY LIMITED WIRELESS	Fri 6/19/09	Flores-Aguilar	E-R-Y	100%	1,574,553.53
✓	2671	BUSHNELL WAY EL		Flores-Aguilar			630,961.05
✓	x	PBX - UPGRADE TELEPHONE EQUIPMENT	Tue 9/16/03	Flores-Aguilar	K	100%	254.54
✓	x	REPLACE OBSOLETE, FAILING NETWORK EQUIPMENT AND CABLING	Tue 8/30/05	Flores-Aguilar	E-K-I	100%	485,761.54
✓	x	DEPLOY LIMITED WIRELESS	Tue 9/22/09	Flores-Aguilar	R-Y	100%	144,944.97
✓	2699	CAHUENGA EL		Garcia			884,521.57
✓	x	PBX - UPGRADE TELEPHONE EQUIPMENT	Thu 1/8/04	Garcia	K	100%	6,604.98
✓	x	REPLACE OBSOLETE, FAILING NETWORK EQUIPMENT, CABLING & DEPLOY LIMITED WIRELESS	Tue 6/8/10	Garcia	E-R-Y	100%	877,916.59
✓	2849	CARTHAY CENTER EL		LaMotte			6,855.40
✓	x	PBX - UPGRADE TELEPHONE EQUIPMENT	Tue 4/13/04	LaMotte	K	100%	6,855.40
✓	9510	CASTELAR EEC		Garcia			136,959.62
✓	x	SAFETY & TECHNOLOGY (EEC)	Fri 7/30/04	Garcia	K	100%	136,959.62
✓	2863	CASTELAR EL		Garcia			535,690.98
✓	x	PBX - UPGRADE TELEPHONE EQUIPMENT	Tue 2/24/04	Garcia	K	100%	7,429.02
✓	x	REPLACE OBSOLETE, FAILING NETWORK EQUIPMENT, CABLING & DEPLOY LIMITED WIRELESS	Wed 12/17/08	Garcia	E-R-K	100%	528,261.96
✓	8580	CENTRAL CONT. HS		Garcia			158,890.71
✓	x	REPLACE OBSOLETE, FAILING NETWORK EQUIPMENT, CABLING & DEPLOY LIMITED WIRELESS	Wed 6/27/07	Garcia	E-K	100%	158,890.71
✓	3041	CHEREMOYA AVE. EL		Zimmer			642,346.55
✓	x	PBX - UPGRADE TELEPHONE EQUIPMENT	Wed 3/3/04	Zimmer	K	100%	7,429.02
✓	x	REPLACE OBSOLETE, FAILING NETWORK EQUIPMENT, CABLING & DEPLOY LIMITED WIRELESS	Fri 8/27/10	Zimmer	E-R-Y	97%	634,917.53
✓	3110	CLIFFORD EL		Flores-Aguilar			357,924.94
✓	x	PBX - UPGRADE TELEPHONE EQUIPMENT	Mon 3/22/04	Flores-Aguilar	K	100%	6,852.98
✓	x	REPLACE OBSOLETE, FAILING NETWORK EQUIPMENT, CABLING & DEPLOY LIMITED WIRELESS	Tue 7/3/07	Flores-Aguilar	E-R-K	100%	351,071.96
✓	3192	COMMONWEALTH EL		Garcia			530,672.78
✓	x	REPLACE OBSOLETE, FAILING NETWORK EQUIPMENT, CABLING & DEPLOY LIMITED WIRELESS	Thu 11/16/06	Garcia	E-K	100%	530,672.78
✓	8517	CONTRERAS LC		Garcia			12,365.31

Legend: ✓ =Complete x =Final Budget
Notes: Project costs include design, construction & testing

Fund Sourcing: E= Erate
K= Measure K R= Measure R
Y= Measure Y I= Measure K Interest

I	Loc Code	Name	Finish	Board Member	Funding Source	% Work Complete	Estimated Project Budget
✓	x	TELECOM LINE CONSOLIDATION	Thu 5/10/07	Garcia	K-R	100%	12,365.31
✓	9496	CRUZ EEC		Garcia			76,891.27
✓	x	SAFETY & TECHNOLOGY (EEC)	Wed 11/24/04	Garcia	K	100%	76,891.27
✓	3329	DAHLIA HEIGHTS EL		Flores-Aguilar			6,073.58
✓	x	PBX - UPGRADE TELEPHONE EQUIPMENT	Thu 3/11/04	Flores-Aguilar	K	100%	6,073.58
✓	9513	DAYTON EEC		Flores-Aguilar			107,023.85
✓	x	SAFETY & TECHNOLOGY (EEC)	Wed 6/22/05	Flores-Aguilar	K	100%	107,023.85
✓	3356	DAYTON HEIGHTS EL		Flores-Aguilar			476,518.63
✓	x	PBX - UPGRADE TELEPHONE EQUIPMENT	Wed 1/7/04	Flores-Aguilar	K	100%	5,624.05
✓	x	REPLACE OBSOLETE, FAILING NETWORK EQUIPMENT, CABLING & DEPLOY LIMITED WIRELESS	Tue 5/20/08	Flores-Aguilar	E-R-K	100%	470,894.58
✓	3397	DELEVAN DRIVE EL		Flores-Aguilar			760,540.75
✓	x	PBX - UPGRADE TELEPHONE EQUIPMENT	Tue 3/30/04	Flores-Aguilar	K	100%	6,852.98
✓	x	REPLACE OBSOLETE, FAILING NETWORK EQUIPMENT, CABLING & DEPLOY LIMITED WIRELESS	Tue 2/3/09	Flores-Aguilar	E-R-Y	100%	753,687.77
✓	3479	DORRIS PLACE EL		Flores-Aguilar			445,364.55
✓	x	PBX - UPGRADE TELEPHONE EQUIPMENT	Fri 3/5/04	Flores-Aguilar	K	100%	7,429.02
✓	x	REPLACE OBSOLETE, FAILING NETWORK EQUIPMENT, CABLING & DEPLOY LIMITED WIRELESS	Mon 10/23/06	Flores-Aguilar	E-K	100%	437,935.53
✓	8738	DOWNTOWN BUSINESS MAG		Garcia			1,130,497.90
✓	x	TOKEN RING REPLACEMENT	Mon 1/17/05	Garcia	K	100%	10,843.94
✓	x	REPLACE OBSOLETE, FAILING NETWORK EQUIPMENT AND CABLING	Tue 2/8/05	Garcia	E-K-I	100%	707,576.54
✓	x	PBX - UPGRADE TELEPHONE EQUIPMENT	Mon 8/1/05	Garcia	K	100%	9,991.36
✓	x	DEPLOY LIMITED WIRELESS	Mon 8/31/09	Garcia	E-R-Y	100%	402,086.06
✓	3507	EAGLE ROCK EL		Flores-Aguilar			24,956.09
✓	x	PBX - UPGRADE TELEPHONE EQUIPMENT	Thu 3/11/04	Flores-Aguilar	K	100%	6,073.58
✓	8614	EAGLE ROCK HS		Flores-Aguilar			1,800,075.76
✓	x	PBX - UPGRADE TELEPHONE EQUIPMENT	Wed 9/17/03	Flores-Aguilar	K	100%	254.54
✓	x	TOKEN RING REPLACEMENT	Wed 9/8/04	Flores-Aguilar	K	100%	34,298.87
✓	x	TELECOM LINE CONSOLIDATION	Fri 9/22/06	Flores-Aguilar	K-R	100%	28,774.53
✓	x	REPLACE OBSOLETE, FAILING NETWORK EQUIPMENT, CABLING & DEPLOY LIMITED WIRELESS	Mon 8/16/10	Flores-Aguilar	E-R-Y	95%	1,736,747.82
✓	3575	ELYSIAN HEIGHTS EL		Garcia			432,724.54
✓	x	PBX - UPGRADE TELEPHONE EQUIPMENT	Wed 3/3/04	Garcia	K	100%	6,563.02
✓	x	REPLACE OBSOLETE, FAILING NETWORK EQUIPMENT, CABLING & DEPLOY LIMITED WIRELESS	Mon 6/26/06	Garcia	E-K	100%	426,161.52
✓	2383	ESPERANZA EL		Garcia			782,144.46
✓	x	PBX - UPGRADE TELEPHONE EQUIPMENT	Thu 7/15/04	Garcia	K	100%	594.14
✓	x	REPLACE OBSOLETE, FAILING NETWORK EQUIPMENT, CABLING & DEPLOY LIMITED WIRELESS	Mon 10/18/10	Garcia	E-R-Y	95%	781,550.32
✓	8621	FAIRFAX HS		Zimmer			84,508.32
✓	x	TOKEN RING REPLACEMENT	Tue 5/25/04	Zimmer	K	100%	47,350.10
✓	x	PBX - UPGRADE TELEPHONE EQUIPMENT	Mon 3/22/04	Zimmer	K	100%	594.14
✓	x	TELECOM LINE CONSOLIDATION	Fri 9/22/06	Zimmer	K-R	100%	36,564.08
✓	3877	FLETCHER DR. EL		Flores-Aguilar			605,752.20
✓	x	PBX - UPGRADE TELEPHONE EQUIPMENT	Fri 3/26/04	Flores-Aguilar	K	100%	6,073.58
✓	x	REPLACE OBSOLETE, FAILING NETWORK EQUIPMENT, CABLING & DEPLOY LIMITED WIRELESS	Thu 7/10/08	Flores-Aguilar	E-R-K	100%	599,678.62
✓	3986	FRANKLIN EL		Flores-Aguilar			567,719.87
✓	x	PBX - UPGRADE TELEPHONE EQUIPMENT	Thu 8/5/04	Flores-Aguilar	K	100%	6,073.58
✓	x	REPLACE OBSOLETE, FAILING NETWORK EQUIPMENT AND CABLING	Tue 3/1/05	Flores-Aguilar	E-K-I	100%	380,655.72
✓	x	DEPLOY LIMITED WIRELESS	Mon 6/29/09	Flores-Aguilar	E-R-Y	100%	180,990.57
✓	8643	FRANKLIN HS		Flores-Aguilar			2,717,998.10
✓	x	PBX - UPGRADE TELEPHONE EQUIPMENT	Wed 9/17/03	Flores-Aguilar	K	100%	254.54
✓	x	REPLACE OBSOLETE, FAILING NETWORK EQUIPMENT AND CABLING	Wed 7/6/05	Flores-Aguilar	E-K-I	100%	1,639,651.89
✓	x	TOKEN RING REPLACEMENT	Fri 10/7/05	Flores-Aguilar	K	100%	24,638.69
✓	x	TELECOM LINE CONSOLIDATION	Thu 1/11/07	Flores-Aguilar	K-R	100%	27,536.07
✓	x	DEPLOY LIMITED WIRELESS	Thu 4/2/09	Flores-Aguilar	E-R-Y	100%	1,025,916.91
✓	9058	FRIEDMAN OCCUPATIONAL CENTER		Garcia			1,757,897.43
✓	x	SAFETY & TECHNOLOGY (AE/OC)	Wed 8/31/05	Garcia	K	100%	1,757,897.43
✓	4068	GARDNER ST. EL		Zimmer			542,986.45
✓	x	PBX - UPGRADE TELEPHONE EQUIPMENT	Wed 9/17/03	Zimmer	K	100%	2,362.06
✓	x	REPLACE OBSOLETE, FAILING NETWORK EQUIPMENT AND CABLING	Wed 7/20/05	Zimmer	E-K-I	100%	395,679.42
✓	x	DEPLOY LIMITED WIRELESS	Thu 1/28/10	Zimmer	R-Y	100%	144,944.97
✓	4082	GARVANZA EL		Flores-Aguilar			452,759.92
✓	x	PBX - UPGRADE TELEPHONE EQUIPMENT	Thu 3/11/04	Flores-Aguilar	K	100%	6,073.58
✓	x	REPLACE OBSOLETE, FAILING NETWORK EQUIPMENT, CABLING & DEPLOY LIMITED WIRELESS	Wed 9/27/06	Flores-Aguilar	E-K	100%	446,686.34
✓	4123	GLASSELL PARK EL		Flores-Aguilar			706,217.93
✓	x	PBX - UPGRADE TELEPHONE EQUIPMENT	Thu 9/18/03	Flores-Aguilar	K	100%	3,687.79
✓	x	REPLACE OBSOLETE, FAILING NETWORK EQUIPMENT AND CABLING	Mon 6/27/05	Flores-Aguilar	E-K-I	100%	557,585.17
✓	x	DEPLOY LIMITED WIRELESS	Thu 9/17/09	Flores-Aguilar	R-Y	100%	144,944.97
✓	4164	GLENFELIZ BLVD. EL		Flores-Aguilar			488,314.92
✓	x	PBX - UPGRADE TELEPHONE EQUIPMENT	Tue 3/23/04	Flores-Aguilar	K	100%	6,852.98
✓	x	REPLACE OBSOLETE, FAILING NETWORK EQUIPMENT, CABLING & DEPLOY LIMITED WIRELESS	Tue 5/29/07	Flores-Aguilar	E-R-K	100%	481,461.94
✓	9517	GLENFELIZ EEC		Flores-Aguilar			67,473.98
✓	x	SAFETY & TECHNOLOGY (EEC)	Tue 10/19/04	Flores-Aguilar	K	100%	67,473.98
✓	9519	GRANT EEC		Zimmer			98,707.89
✓	x	SAFETY & TECHNOLOGY (EEC)	Wed 3/30/05	Zimmer	K	100%	98,707.89
✓	2385	GRATTS EL		Garcia			6,563.02
✓	x	PBX - UPGRADE TELEPHONE EQUIPMENT	Thu 2/26/04	Garcia	K	100%	6,563.02
✓	4397	HANGCOCK PARK EL		Zimmer			6,852.98
✓	x	PBX - UPGRADE TELEPHONE EQUIPMENT	Thu 3/18/04	Zimmer	K	100%	6,852.98
✓	8645	HIGHLAND PARK CONT. HS		Flores-Aguilar			291,833.77
✓	x	PBX - UPGRADE TELEPHONE EQUIPMENT	Tue 4/5/05	Flores-Aguilar	K	100%	7,636.50
✓	x	REPLACE OBSOLETE, FAILING NETWORK EQUIPMENT, CABLING & DEPLOY LIMITED WIRELESS	Fri 3/27/09	Flores-Aguilar	E-R-Y	100%	284,197.27
✓	8693	HOLLYWOOD HS		Zimmer			1,914,970.94
✓	x	PBX - UPGRADE TELEPHONE EQUIPMENT	Fri 3/19/04	Zimmer	K	100%	5,244.88
✓	x	TOKEN RING REPLACEMENT	Sun 12/4/05	Zimmer	K	100%	49,343.69
✓	x	TELECOM LINE CONSOLIDATION	Mon 9/17/07	Zimmer	K-R	100%	33,111.15
✓	x	REPLACE OBSOLETE, FAILING NETWORK EQUIPMENT, CABLING & DEPLOY LIMITED WIRELESS	Fri 2/18/11	Zimmer	R-Y	90%	1,827,271.22
✓	4589	HOOVER EL		Garcia			698,014.71
✓	x	PBX - UPGRADE TELEPHONE EQUIPMENT	Thu 12/18/03	Garcia	K	100%	5,614.05
✓	x	REPLACE OBSOLETE, FAILING NETWORK EQUIPMENT, CABLING & DEPLOY LIMITED WIRELESS	Wed 12/13/06	Garcia	E-K	100%	692,400.66
✓	8189	IRVING MS		Flores-Aguilar			1,596,552.41

Legend: ✓ =Complete x =Final Budget
Notes: Project costs include design, construction & testing

Fund Sourcing: E= Erate
K= Measure K R= Measure R
Y= Measure Y I= Measure K Interest

I	Loc Code	Name	Finish	Board Member	Funding Source	% Work Complete	Estimated Project Budget
✓	x	TOKEN RING REPLACEMENT	Mon 5/10/04	Flores-Aguilar	K	100%	21,331.51
✓	x	PBX - UPGRADE TELEPHONE EQUIPMENT	Thu 4/29/04	Flores-Aguilar	K	100%	8,617.58
✓	x	TELECOM LINE CONSOLIDATION	Tue 11/7/06	Flores-Aguilar	K-R	100%	18,513.10
✓	x	REPLACE OBSOLETE, FAILING NETWORK EQUIPMENT, CABLING & DEPLOY LIMITED WIRELESS	Thu 3/19/09	Flores-Aguilar	E-R-Y	100%	1,548,090.22
✓	4671	IVANHOE EL		Flores-Aguilar			6,073.58
✓	x	PBX - UPGRADE TELEPHONE EQUIPMENT	Tue 3/16/04	Flores-Aguilar	K	100%	6,073.58
✓	9921	JARDIN DE NINOS EEC		Garcia			35,647.98
✓	x	SAFETY & TECHNOLOGY (EEC)	Thu 12/15/05	Garcia	K	100%	35,647.98
✓	8208	KING MS		Flores-Aguilar			1,628,135.44
✓	x	PBX - UPGRADE TELEPHONE EQUIPMENT	Thu 3/4/04	Flores-Aguilar	K	100%	6,563.02
✓	x	TOKEN RING REPLACEMENT	Tue 12/6/05	Flores-Aguilar	K	100%	4,565.18
✓	x	TELECOM LINE CONSOLIDATION	Tue 3/13/07	Flores-Aguilar	K-R	100%	27,005.66
✓	2543	LAFAYETTE PARK PRIMARY CENTER		Garcia			734,726.23
✓	x	TELEPHONE EQUIPMENT REPLACEMENT	Fri 2/11/05	Garcia	K	100%	34,793.90
✓	9529	LAUREL EEC		Zimmer			72,135.76
✓	x	SAFETY & TECHNOLOGY (EEC)	Fri 6/24/05	Zimmer	K	100%	72,135.76
✓	4808	LAUREL EL		Zimmer			6,855.40
✓	x	PBX - UPGRADE TELEPHONE EQUIPMENT	Tue 4/13/04	Zimmer	K	100%	6,855.40
✓	8226	LE CONTE MS		Zimmer			2,178,213.11
✓	x	PBX - UPGRADE TELEPHONE EQUIPMENT	Thu 2/26/04	Zimmer	K	100%	1,466.14
✓	x	TOKEN RING REPLACEMENT	Fri 11/11/05	Zimmer	K	100%	13,570.41
✓	x	TELECOM LINE CONSOLIDATION	Thu 3/8/07	Zimmer	K-R	100%	29,607.20
✓	x	REPLACE OBSOLETE, FAILING NETWORK EQUIPMENT, CABLING & DEPLOY LIMITED WIRELESS	Wed 7/28/10	Zimmer	E-R-Y	95%	2,133,569.36
✓	4890	LOCKWOOD EL		Flores-Aguilar			7,429.02
✓	x	PBX - UPGRADE TELEPHONE EQUIPMENT	Tue 3/9/04	Flores-Aguilar	K	100%	7,429.02
✓	9532	LOGAN EEC		Garcia			112,579.60
✓	x	SAFETY & TECHNOLOGY (EEC)	Thu 12/15/05	Garcia	K	100%	112,579.60
✓	4904	LOGAN EL		Garcia			7,429.02
✓	x	PBX - UPGRADE TELEPHONE EQUIPMENT	Mon 3/8/04	Garcia	K	100%	7,429.02
✓	4986	LOS FELIZ EL		Flores-Aguilar			1,379.54
✓	x	PBX - UPGRADE TELEPHONE EQUIPMENT	Mon 7/19/04	Flores-Aguilar	K	100%	1,379.54
✓	2544	MACARTHUR PARK PRIMARY CENTER		Garcia			481,547.74
✓	x	TELEPHONE EQUIPMENT REPLACEMENT	Fri 4/29/05	Garcia	K	100%	7,018.36
✓	x	REPLACE OBSOLETE, FAILING NETWORK EQUIPMENT, CABLING & DEPLOY LIMITED WIRELESS	Wed 8/18/10	Garcia	E-R-Y	95%	474,531.38
✓	5055	MAGNOLIA EL		Garcia			654,208.38
✓	x	PBX - UPGRADE TELEPHONE EQUIPMENT	Mon 1/26/04	Garcia	K	100%	6,403.33
✓	x	REPLACE OBSOLETE, FAILING NETWORK EQUIPMENT, CABLING & DEPLOY LIMITED WIRELESS	Thu 11/9/06	Garcia	E-K	100%	647,805.05
✓	8750	MARSHALL HS		Flores-Aguilar			2,147,991.90
✓	x	PBX - UPGRADE TELEPHONE EQUIPMENT	Tue 2/24/04	Flores-Aguilar	K	100%	594.14
✓	x	REPLACE OBSOLETE, FAILING NETWORK EQUIPMENT AND CABLING	Wed 6/8/05	Flores-Aguilar	E-K-I	100%	1,697,009.55
✓	x	TOKEN RING REPLACEMENT	Tue 8/23/05	Flores-Aguilar	K	100%	12,970.05
✓	x	TELECOM LINE CONSOLIDATION	Tue 10/17/06	Flores-Aguilar	K-R	100%	35,332.10
✓	x	DEPLOY LIMITED WIRELESS	Wed 12/30/09	Flores-Aguilar	E-R-Y	100%	402,086.06
✓	5205	MAYBERRY EL		Flores-Aguilar			482,956.72
✓	x	PBX - UPGRADE TELEPHONE EQUIPMENT	Wed 7/28/04	Flores-Aguilar	K	100%	594.14
✓	x	REPLACE OBSOLETE, FAILING NETWORK EQUIPMENT, CABLING & DEPLOY LIMITED WIRELESS	Tue 7/22/08	Flores-Aguilar	E-R-K	100%	482,362.58
✓	1918	MC ALISTER CONT. HS		Garcia			42,481.75
✓	x	ROUTERS	Fri 2/6/04	Garcia	K	100%	16,577.41
✓	x	TOKEN RING REPLACEMENT	Fri 7/9/04	Garcia	K	100%	7,070.79
✓	x	TELEPHONE EQUIPMENT REPLACEMENT	Mon 9/13/04	Garcia	K	100%	18,833.55
✓	5219	MELROSE EL		Zimmer			6,852.98
✓	x	PBX - UPGRADE TELEPHONE EQUIPMENT	Tue 3/30/04	Zimmer	K	100%	6,852.98
✓	9534	MERIDIAN EEC		Flores-Aguilar			75,474.11
✓	x	SAFETY & TECHNOLOGY (EEC)	Wed 5/18/05	Flores-Aguilar	K	100%	75,474.11
✓	5288	MICHELTORENA EL		Flores-Aguilar			528,259.75
✓	x	PBX - UPGRADE TELEPHONE EQUIPMENT	Wed 3/3/04	Flores-Aguilar	K	100%	6,563.02
✓	x	REPLACE OBSOLETE, FAILING NETWORK EQUIPMENT, CABLING & DEPLOY LIMITED WIRELESS	Wed 10/18/06	Flores-Aguilar	E-K	100%	521,696.73
✓	9590	MONTE VISTA EEC		Flores-Aguilar			101,315.25
✓	x	SAFETY & TECHNOLOGY (EEC)	Wed 5/18/05	Flores-Aguilar	K	100%	101,315.25
✓	5384	MONTE VISTA ST. EL		Flores-Aguilar			568,071.44
✓	x	REPLACE OBSOLETE, FAILING NETWORK EQUIPMENT AND CABLING	Thu 9/1/05	Flores-Aguilar	E-K-I	100%	423,126.47
✓	x	DEPLOY LIMITED WIRELESS	Tue 4/27/10	Flores-Aguilar	R-Y	100%	144,944.97
✓	5411	MT WASHINGTON EL		Flores-Aguilar			6,852.98
✓	x	PBX - UPGRADE TELEPHONE EQUIPMENT	Thu 3/18/04	Flores-Aguilar	K	100%	6,852.98
✓	8545	NEWMARK CONT. HS		Garcia			216,403.37
✓	x	PBX - UPGRADE TELEPHONE EQUIPMENT	Mon 3/21/05	Garcia	K	100%	7,247.82
✓	x	REPLACE OBSOLETE, FAILING NETWORK EQUIPMENT, CABLING & DEPLOY LIMITED WIRELESS	Fri 9/22/06	Garcia	E-K	100%	209,155.55
✓	3247	PLASENCIA EL		Garcia			801,712.88
✓	x	PBX - UPGRADE TELEPHONE EQUIPMENT	Fri 3/12/04	Garcia	K	100%	6,563.02
✓	x	REPLACE OBSOLETE, FAILING NETWORK EQUIPMENT AND CABLING	Wed 9/28/05	Garcia	E-K-I	100%	649,452.75
✓	x	DEPLOY LIMITED WIRELESS	Fri 12/4/09	Garcia	R-Y	100%	145,697.11
✓	2384	POLITI EL		Garcia			7,628.95
✓	x	PBX - UPGRADE TELEPHONE EQUIPMENT	Fri 1/30/04	Garcia	K	100%	7,628.95
✓	6178	RAMONA EL		Zimmer			7,429.02
✓	x	PBX - UPGRADE TELEPHONE EQUIPMENT	Tue 3/9/04	Zimmer	K	100%	7,429.02
✓	5385	RIORDAN PC		Flores-Aguilar			588,579.37
✓	x	REPLACE OBSOLETE, FAILING NETWORK EQUIPMENT, CABLING & DEPLOY LIMITED WIRELESS	Tue 6/29/10	Flores-Aguilar	R-Y	100%	588,579.37
✓	6329	ROCKDALE EL		Flores-Aguilar			448,136.53
✓	x	PBX - UPGRADE TELEPHONE EQUIPMENT	Mon 3/15/04	Flores-Aguilar	K	100%	6,073.58
✓	x	REPLACE OBSOLETE, FAILING NETWORK EQUIPMENT, CABLING & DEPLOY LIMITED WIRELESS	Fri 6/1/07	Flores-Aguilar	E-R-K	100%	442,062.95
✓	9553	ROSEMONT EEC		Flores-Aguilar			73,362.51
✓	x	SAFETY & TECHNOLOGY (EEC)	Mon 12/19/05	Flores-Aguilar	K	100%	73,362.51
✓	6370	ROSEMONT EL		Flores-Aguilar			7,429.02
✓	x	PBX - UPGRADE TELEPHONE EQUIPMENT	Wed 3/3/04	Flores-Aguilar	K	100%	7,429.02
✓	9554	ROSEWOOD EEC		Zimmer			132,078.72
✓	x	SAFETY & TECHNOLOGY (EEC)	Fri 12/17/04	Zimmer	K	100%	132,078.72
✓	6384	ROSEWOOD EL		Zimmer			746,005.35

Legend: ✓ =Complete x =Final Budget
Notes: Project costs include design, construction & testing

Fund Sourcing: E= Erate
K= Measure K R= Measure R
Y= Measure Y I= Measure K Interest

I	Loc Code	Name	Finish	Board Member	Funding Source	% Work Complete	Estimated Project Budget
✓	x	PBX - UPGRADE TELEPHONE EQUIPMENT	Fri 8/6/04	Zimmer	K	100%	9,763.07
✓	x	REPLACE OBSOLETE, FAILING NETWORK EQUIPMENT AND CABLING	Mon 2/7/05	Zimmer	E-K-I	100%	555,251.71
✓	x	DEPLOY LIMITED WIRELESS	Tue 1/20/09	Zimmer	E-R-Y	100%	180,990.57
✓	6493	SAN PASCUAL EL		Flores-Aguilar			14,601.11
✓	x	PBX - UPGRADE TELEPHONE EQUIPMENT	Wed 3/24/04	Flores-Aguilar	K	100%	14,601.11
✓	6548	SANTA MONICA COMM CH		Garcia			6,852.98
✓	x	PBX - UPGRADE TELEPHONE EQUIPMENT	Mon 3/22/04	Garcia	K	100%	6,852.98
✓	6589	SELMA EL		Zimmer			594.14
✓	x	PBX - UPGRADE TELEPHONE EQUIPMENT	Wed 7/28/04	Zimmer	K	100%	594.14
✓	9567	TOLAND WAY EEC		Flores-Aguilar			70,868.21
✓	x	SAFETY & TECHNOLOGY (EEC)	Thu 9/1/05	Flores-Aguilar	K	100%	70,868.21
✓	7178	TOLAND WAY EL		Flores-Aguilar			1,010,712.25
✓	x	PBX - UPGRADE TELEPHONE EQUIPMENT	Tue 3/16/04	Flores-Aguilar	K	100%	6,852.98
✓	x	REPLACE OBSOLETE, FAILING NETWORK EQUIPMENT, CABLING & DEPLOY LIMITED WIRELESS	Wed 5/5/10	Flores-Aguilar	E-R-Y	96%	1,003,859.27
✓	7356	UNION AVE. EL		Garcia			1,386,807.15
✓	x	PBX - UPGRADE TELEPHONE EQUIPMENT	Thu 3/25/04	Garcia	K	100%	6,855.40
✓	x	REPLACE OBSOLETE, FAILING NETWORK EQUIPMENT AND CABLING	Wed 5/25/05	Garcia	E-K-I	100%	723,229.57
✓	x	DEPLOY LIMITED WIRELESS	Wed 12/16/09	Garcia	E-R-Y	96%	656,722.18
✓	7397	VALLEY VIEW EL		Zimmer			6,073.58
✓	x	PBX - UPGRADE TELEPHONE EQUIPMENT	Thu 3/18/04	Zimmer	K	100%	6,073.58
✓	7425	VAN NESS EL		LaMotte			5,624.05
✓	x	PBX - UPGRADE TELEPHONE EQUIPMENT	Thu 1/8/04	LaMotte	K	100%	5,624.05
✓	9574	VINE EEC		LaMotte			95,398.03
✓	x	SAFETY & TECHNOLOGY (EEC)	Fri 6/24/05	LaMotte	K	100%	95,398.03
✓	7534	VINE EL		LaMotte			658,153.35
✓	x	PBX - UPGRADE TELEPHONE EQUIPMENT	Wed 3/17/04	LaMotte	K	100%	9,157.12
✓	x	REPLACE OBSOLETE, FAILING NETWORK EQUIPMENT AND CABLING	Thu 4/7/05	LaMotte	E-K-I	100%	503,675.19
✓	x	DEPLOY LIMITED WIRELESS	Tue 11/17/09	LaMotte	R-Y	100%	145,321.04
✓	8462	VIRGIL MS		Garcia			1,956,373.67
✓	x	PBX - UPGRADE TELEPHONE EQUIPMENT	Wed 1/7/04	Garcia	K	100%	9,460.85
✓	x	REPLACE OBSOLETE, FAILING NETWORK EQUIPMENT AND CABLING	Mon 6/13/05	Garcia	E-K-I	100%	1,052,972.48
✓	x	TOKEN RING REPLACEMENT	Tue 8/23/05	Garcia	K	100%	22,115.13
✓	x	TELECOM LINE CONSOLIDATION	Thu 2/22/07	Garcia	K-R	100%	17,461.24
✓	x	DEPLOY LIMITED WIRELESS	Tue 6/9/09	Garcia	E-R-Y	95%	723,942.32
✓	8730	WEST HOLLYWOOD CONT. CDS		Zimmer			15,657.51
✓	x	TOKEN RING REPLACEMENT	Thu 8/26/04	Zimmer	K	100%	5,789.13
✓	x	TELEPHONE EQUIPMENT REPLACEMENT	Wed 3/30/05	Zimmer	K	100%	9,868.38
✓	7649	WEST HOLLYWOOD EL		Zimmer			6,852.98
✓	x	PBX - UPGRADE TELEPHONE EQUIPMENT	Mon 3/22/04	Zimmer	K	100%	6,852.98
✓	2542	WHITE EL		Garcia			276,889.77
✓	x	REPLACE OBSOLETE, FAILING NETWORK EQUIPMENT, CABLING & DEPLOY LIMITED WIRELESS	Wed 9/15/10	Garcia	R-Y	93%	276,889.77
✓	7766	WHITE HOUSE PRIMARY CTR.		Garcia			283,709.92
✓	x	PBX - UPGRADE TELEPHONE EQUIPMENT	Fri 7/16/04	Garcia	K	100%	594.14
✓	x	REPLACE OBSOLETE, FAILING NETWORK EQUIPMENT, CABLING & DEPLOY LIMITED WIRELESS	Fri 7/25/08	Garcia	E-R-K	100%	283,115.78
✓	8623	WHITMAN CONT. HS		Zimmer			24,278.19
✓	x	TELEPHONE EQUIPMENT REPLACEMENT	Thu 12/16/04	Zimmer	K	100%	24,278.19
✓	7849	WONDERLAND EL		Zimmer			6,852.98
✓	x	PBX - UPGRADE TELEPHONE EQUIPMENT	Mon 3/29/04	Zimmer	K	100%	6,852.98
✓	7959	YORKDALE EL		Flores-Aguilar			481,712.51
✓	x	PBX - UPGRADE TELEPHONE EQUIPMENT	Mon 4/12/04	Flores-Aguilar	K	100%	6,855.40
✓	x	REPLACE OBSOLETE, FAILING NETWORK EQUIPMENT, CABLING & DEPLOY LIMITED WIRELESS	Wed 7/16/08	Flores-Aguilar	E-R-K	100%	474,857.11

Legend: ✓ = Complete x = Final Budget
Notes: Project costs include design, construction & testing

Fund Sourcing: E= Erate
K= Measure K R= Measure R
Y= Measure Y I= Measure K Interest

I	Loc Code	Name	Finish	Board Member	Funding Source	% Work Complete	Estimated Project Budget
		Local District: 5	Tue 12/21/10			0%	56,862,559.83
✓	3836	1ST EL		Garcia			737,682.13
✓	x	PBX - UPGRADE TELEPHONE EQUIPMENT	Wed 3/10/04	Garcia	K	100%	7,429.02
✓	x	REPLACE OBSOLETE, FAILING NETWORK EQUIPMENT, CABLING & DEPLOY LIMITED WIRELESS	Thu 3/29/07	Garcia	E-K	100%	730,253.11
✓	6575	2ND ST EL		Garcia			465,542.74
✓	x	PBX - UPGRADE TELEPHONE EQUIPMENT	Wed 3/10/04	Garcia	K	100%	6,563.02
✓	x	REPLACE OBSOLETE, FAILING NETWORK EQUIPMENT, CABLING & DEPLOY LIMITED WIRELESS	Wed 3/12/08	Garcia	E-R-K	100%	458,979.72
✓	3973	4TH ST. EL		Flores-Aguilar			638,410.50
✓	x	PBX - UPGRADE TELEPHONE EQUIPMENT	Thu 3/4/04	Flores-Aguilar	K	100%	9,429.02
✓	x	REPLACE OBSOLETE, FAILING NETWORK EQUIPMENT, CABLING & DEPLOY LIMITED WIRELESS	Mon 11/20/06	Flores-Aguilar	E-K	100%	628,981.48
✓	7274	20TH ST. EL		Garcia			595,996.94
✓	x	PBX - UPGRADE TELEPHONE EQUIPMENT	Wed 1/28/04	Garcia	K	100%	5,620.05
✓	x	REPLACE OBSOLETE, FAILING NETWORK EQUIPMENT, CABLING & DEPLOY LIMITED WIRELESS	Tue 6/12/07	Garcia	E-R-K	100%	590,376.89
✓	7288	28TH ST EL		Garcia			851,943.99
✓	x	PBX - UPGRADE TELEPHONE EQUIPMENT	Wed 1/28/04	Garcia	K	100%	6,403.33
✓	x	REPLACE OBSOLETE, FAILING NETWORK EQUIPMENT, CABLING & DEPLOY LIMITED WIRELESS	Thu 1/31/08	Garcia	E-R-K	100%	845,540.66
✓	9595	28TH ST. EEC		Garcia			76,114.32
✓	x	SAFETY & TECHNOLOGY (EEC)	Wed 12/21/05	Garcia	K	100%	76,114.32
✓	3932	49TH ST. EL		Vladovic			922,916.87
✓	x	PBX - UPGRADE TELEPHONE EQUIPMENT	Thu 1/29/04	Vladovic	K	100%	6,403.33
✓	x	REPLACE OBSOLETE, FAILING NETWORK EQUIPMENT, CABLING & DEPLOY LIMITED WIRELESS	Mon 7/19/10	Vladovic	E-R-Y	100%	916,513.54
✓	8009	ADAMS MS		Garcia			1,090,127.42
✓	x	TOKEN RING REPLACEMENT	Tue 3/22/05	Garcia	K	100%	844.80
✓	x	TELECOM LINE CONSOLIDATION	Thu 6/21/07	Garcia	K-R	100%	12,685.01
✓	x	REPLACE OBSOLETE, FAILING NETWORK EQUIPMENT, CABLING & DEPLOY LIMITED WIRELESS	Mon 6/30/08	Garcia	E-R-K	100%	1,076,597.61
✓	9500	ALBION EEC		Garcia			78,362.40
✓	x	SAFETY & TECHNOLOGY (EEC)	Thu 5/26/05	Garcia	K	100%	78,362.40
✓	2014	ALBION EL		Garcia			457,726.36
✓	x	PBX - UPGRADE TELEPHONE EQUIPMENT	Thu 3/4/04	Garcia	K	100%	7,429.02
✓	x	REPLACE OBSOLETE, FAILING NETWORK EQUIPMENT, AND CABLING & DEPLOY LIMITED WIRELESS	Fri 10/27/06	Garcia	E-K	100%	450,297.34
✓	2137	ANN EL		Garcia			420,963.82
✓	x	PBX - UPGRADE TELEPHONE EQUIPMENT	Mon 2/23/04	Garcia	K	100%	8,023.16
✓	x	REPLACE OBSOLETE, FAILING NETWORK EQUIPMENT, CABLING & DEPLOY LIMITED WIRELESS	Mon 10/16/06	Garcia	E-K	100%	412,940.66
✓	3105	ARCO IRIS PRIMARY CENTER		Vladovic			292,252.34
✓	x	PBX - UPGRADE TELEPHONE EQUIPMENT	Thu 7/15/04	Vladovic	K	100%	594.14
✓	x	REPLACE OBSOLETE, FAILING NETWORK EQUIPMENT, CABLING & DEPLOY LIMITED WIRELESS	Thu 8/9/07	Vladovic	E-R-K	100%	291,658.20
✓	2219	ASCOT EL		Vladovic			599,689.05
✓	x	REPLACE OBSOLETE, FAILING NETWORK EQUIPMENT AND CABLING	Fri 7/23/04	Vladovic	E-K-I	100%	454,368.01
✓	x	DEPLOY LIMITED WIRELESS	Fri 9/25/09	Vladovic	R-Y	100%	145,321.04
✓	9505	BELVEDERE EEC		Flores-Aguilar			75,592.15
✓	x	SAFETY & TECHNOLOGY (EEC)	Wed 9/14/05	Flores-Aguilar	K	100%	75,592.15
✓	2397	BELVEDERE EL		Flores-Aguilar			882,584.74
✓	x	PBX - UPGRADE TELEPHONE EQUIPMENT	Fri 3/26/04	Flores-Aguilar	K	100%	6,852.98
✓	x	REPLACE OBSOLETE, FAILING NETWORK EQUIPMENT, CABLING & DEPLOY LIMITED WIRELESS	Tue 11/16/10	Flores-Aguilar	E-R-Y	100%	875,731.76
✓	8047	BELVEDERE MS		Flores-Aguilar			2,129,906.20
✓	x	TELEPHONE SERVICE ENTRY ONLY	Thu 5/20/04	Flores-Aguilar	E-K-I	100%	20,125.89
✓	x	PBX - UPGRADE TELEPHONE EQUIPMENT	Wed 3/24/04	Flores-Aguilar	K	100%	6,073.58
✓	x	TOKEN RING REPLACEMENT	Thu 10/13/05	Flores-Aguilar	K	100%	34,873.81
✓	x	TELECOM LINE CONSOLIDATION	Thu 6/7/07	Flores-Aguilar	K-R	100%	11,750.23
✓	x	REPLACE OBSOLETE, FAILING NETWORK EQUIPMENT, CABLING & DEPLOY LIMITED WIRELESS	Tue 6/8/10	Flores-Aguilar	E-R-Y	96%	2,057,082.69
✓	8831	BOYLE HEIGHTS CONT. HS		Garcia			31,018.78
✓	x	TELEPHONE EQUIPMENT REPLACEMENT	Fri 1/14/05	Garcia	K	100%	31,018.78
✓	8754	BRAVO MEDICAL MAG		Garcia			1,515,832.69
✓	x	TOKEN RING REPLACEMENT	Wed 6/23/04	Garcia	K	100%	18,099.12
✓	x	PBX - UPGRADE TELEPHONE EQUIPMENT	Wed 7/28/04	Garcia	K	100%	594.14
✓	x	TELECOM LINE CONSOLIDATION	Wed 6/13/07	Garcia	K-R	100%	24,205.84
✓	x	REPLACE OBSOLETE, FAILING NETWORK EQUIPMENT, CABLING & DEPLOY LIMITED WIRELESS	Fri 11/5/10	Garcia	R-Y	100%	1,472,933.59
✓	2493	BREED EL		Garcia			7,429.02
✓	x	PBX - UPGRADE TELEPHONE EQUIPMENT	Thu 3/11/04	Garcia	K	100%	7,429.02
✓	9507	BRIDGE EEC		Garcia			142,285.77
✓	x	SAFETY & TECHNOLOGY (EEC)	Mon 10/11/04	Garcia	K	100%	142,285.77
✓	2521	BRIDGE EL		Garcia			615,242.19
✓	x	PBX - UPGRADE TELEPHONE EQUIPMENT	Tue 9/16/03	Garcia	K	100%	254.54
✓	x	REPLACE OBSOLETE, FAILING NETWORK EQUIPMENT AND CABLING	Mon 10/11/04	Garcia	E-K-I	100%	470,042.68
✓	x	DEPLOY LIMITED WIRELESS	Mon 12/14/09	Garcia	R-Y	100%	144,944.97
✓	2562	BROOKLYN AVE EL		Flores-Aguilar			452,909.45
✓	x	PBX - UPGRADE TELEPHONE EQUIPMENT	Mon 3/1/04	Flores-Aguilar	K	100%	7,429.02
✓	x	REPLACE OBSOLETE, FAILING NETWORK EQUIPMENT, CABLING & DEPLOY LIMITED WIRELESS	Fri 2/1/08	Flores-Aguilar	E-R-K	100%	445,480.43
✓	9579	BROOKLYN EEC		Flores-Aguilar			79,935.55
✓	x	SAFETY & TECHNOLOGY (EEC)	Wed 5/4/05	Flores-Aguilar	K	100%	79,935.55
✓	8094	CARVER MS		Vladovic			2,186,252.08
✓	x	TOKEN RING REPLACEMENT	Tue 11/9/04	Vladovic	K	100%	26,821.93
✓	x	TELECOM LINE CONSOLIDATION	Mon 7/2/07	Vladovic	K-R	100%	15,083.36
✓	x	REPLACE OBSOLETE, FAILING NETWORK EQUIPMENT, CABLING & DEPLOY LIMITED WIRELESS	Wed 3/31/10	Vladovic	E-R-Y	96%	2,144,346.79
✓	3096	CITY TERRACE EL		Flores-Aguilar			394,987.31
✓	x	PBX - UPGRADE TELEPHONE EQUIPMENT	Fri 3/26/04	Flores-Aguilar	K	100%	6,073.58
✓	x	REPLACE OBSOLETE, FAILING NETWORK EQUIPMENT, CABLING & DEPLOY LIMITED WIRELESS	Wed 11/1/06	Flores-Aguilar	E-K	100%	388,913.73
✓	9512	DACOTAH EEC		Garcia			74,541.76
✓	x	SAFETY & TECHNOLOGY (EEC)	Wed 9/14/05	Garcia	K	100%	74,541.76
✓	3315	DENA EL		Garcia			508,671.74
✓	x	PBX - UPGRADE TELEPHONE EQUIPMENT	Tue 3/2/04	Garcia	K	100%	7,429.02
✓	x	REPLACE OBSOLETE, FAILING NETWORK EQUIPMENT, CABLING & DEPLOY LIMITED WIRELESS	Fri 3/14/08	Garcia	E-R-K	100%	501,242.72
✓	9080	EAST LOS ANGELES OCCUPATIONAL CENTER		Garcia			2,387,756.29
✓	x	SAFETY & TECHNOLOGY (AE/OC)	Wed 8/31/05	Garcia	K	100%	2,387,756.29
✓	1683	EAST LOS ANGELES SKILLS CENTER		Garcia			1,899,396.16
✓	x	SAFETY & TECHNOLOGY (AE/OC)	Wed 8/31/05	Garcia	K	100%	1,899,396.16
✓	9515	EASTMAN EEC		Flores-Aguilar			74,956.08

Legend: ✓ =Complete x =Final Budget
Notes: Project costs include design, construction & testing

Fund Sourcing: E= Erate
K= Measure K R= Measure R
Y= Measure Y I= Measure K Interest

I	Loc Code	Name	Finish	Board Member	Funding Source	% Work Complete	Estimated Project Budget
✓	x	SAFETY & TECHNOLOGY (EEC)	Thu 12/15/05	Flores-Aguilar	K	100%	74,956.08
✓	3521	EASTMAN EL		Flores-Aguilar			1,006,001.81
✓	x	PBX - UPGRADE TELEPHONE EQUIPMENT	Tue 3/2/04	Flores-Aguilar	K	100%	7,429.02
✓	x	REPLACE OBSOLETE, FAILING NETWORK EQUIPMENT, CABLING & DEPLOY LIMITED WIRELESS	Mon 4/16/07	Flores-Aguilar	E-K	100%	998,572.79
✓	9581	EL SERENO EEC		Flores-Aguilar			80,283.54
✓	x	SAFETY & TECHNOLOGY (EEC)	Wed 6/8/05	Flores-Aguilar	K	100%	80,283.54
✓	3562	EL SERENO EL		Flores-Aguilar			450,619.39
✓	x	PBX - UPGRADE TELEPHONE EQUIPMENT	Mon 3/8/04	Flores-Aguilar	K	100%	7,429.02
✓	x	REPLACE OBSOLETE, FAILING NETWORK EQUIPMENT, CABLING & DEPLOY LIMITED WIRELESS	Tue 10/10/06	Flores-Aguilar	E-K	100%	443,190.37
✓	8118	EL SERENO MS		Garcia			1,757,003.46
✓	x	TOKEN RING REPLACEMENT	Wed 5/12/04	Garcia	K	100%	32,798.41
✓	x	PBX - UPGRADE TELEPHONE EQUIPMENT	Wed 4/14/04	Garcia	K	100%	6,220.44
✓	x	TELECOM LINE CONSOLIDATION	Thu 5/17/07	Garcia	K-R	100%	12,418.53
✓	x	REPLACE OBSOLETE, FAILING NETWORK EQUIPMENT, CABLING & DEPLOY LIMITED WIRELESS	Fri 9/18/09	Garcia	E-R-Y	100%	1,705,566.08
✓	3671	EUCLID EL		Garcia			904,327.56
✓	x	REPLACE OBSOLETE, FAILING NETWORK EQUIPMENT, CABLING & DEPLOY LIMITED WIRELESS	Mon 5/21/07	Garcia	E-K	100%	904,327.56
✓	9586	EVERGREEN EEC		Garcia			99,579.64
✓	x	SAFETY & TECHNOLOGY (EEC)	Fri 5/6/05	Garcia	K	100%	99,579.64
✓	3699	EVERGREEN EL		Garcia			598,535.91
✓	x	PBX - UPGRADE TELEPHONE EQUIPMENT	Thu 3/11/04	Garcia	K	100%	8,345.90
✓	x	REPLACE OBSOLETE, FAILING NETWORK EQUIPMENT, CABLING & DEPLOY LIMITED WIRELESS	Mon 3/29/10	Garcia	E-K	100%	590,190.01
✓	3740	FARMDALE EL		Garcia			549,240.19
✓	x	PBX - UPGRADE TELEPHONE EQUIPMENT	Mon 3/8/04	Garcia	K	100%	7,429.02
✓	x	REPLACE OBSOLETE, FAILING NETWORK EQUIPMENT, CABLING & DEPLOY LIMITED WIRELESS	Thu 12/7/06	Garcia	E-K	100%	541,811.17
✓	3918	FORD BLVD. EL		Flores-Aguilar			868,847.49
✓	x	PBX - UPGRADE TELEPHONE EQUIPMENT	Mon 3/1/04	Flores-Aguilar	K	100%	7,429.02
✓	x	REPLACE OBSOLETE, FAILING NETWORK EQUIPMENT, CABLING & DEPLOY LIMITED WIRELESS	Thu 5/10/07	Flores-Aguilar	E-K	100%	861,418.47
✓	8679	GARFIELD HS		Flores-Aguilar			2,338,127.41
✓	x	PBX - UPGRADE TELEPHONE EQUIPMENT	Mon 2/23/04	Flores-Aguilar	K	100%	594.14
✓	x	TOKEN RING REPLACEMENT	Tue 11/29/05	Flores-Aguilar	K	100%	24,506.29
✓	x	TELECOM LINE CONSOLIDATION	Thu 9/20/07	Flores-Aguilar	K-R	100%	17,831.78
✓	x	REPLACE OBSOLETE, FAILING NETWORK EQUIPMENT, CABLING & DEPLOY LIMITED WIRELESS	Fri 6/25/10	Flores-Aguilar	E-R-Y	100%	2,295,195.20
✓	9589	GATES EEC		Garcia			80,265.44
✓	x	SAFETY & TECHNOLOGY (EEC)	Thu 6/9/05	Garcia	K	100%	80,265.44
✓	4096	GATES EL		Garcia			546,005.76
✓	x	PBX - UPGRADE TELEPHONE EQUIPMENT	Fri 3/5/04	Garcia	K	100%	7,429.02
✓	x	REPLACE OBSOLETE, FAILING NETWORK EQUIPMENT, CABLING & DEPLOY LIMITED WIRELESS	Wed 10/25/06	Garcia	E-K	100%	538,576.74
✓	4137	GLEN ALTA EL		Garcia			344,589.20
✓	x	PBX - UPGRADE TELEPHONE EQUIPMENT	Wed 3/10/04	Garcia	K	100%	7,429.02
✓	x	REPLACE OBSOLETE, FAILING NETWORK EQUIPMENT, CABLING & DEPLOY LIMITED WIRELESS	Thu 11/30/06	Garcia	E-K	100%	337,160.18
✓	4301	GRIFFIN EL		Garcia			5,624.05
✓	x	PBX - UPGRADE TELEPHONE EQUIPMENT	Wed 12/17/03	Garcia	K	100%	5,624.05
✓	8168	GRIFFITH MS		Flores-Aguilar			1,673,630.68
✓	x	TOKEN RING REPLACEMENT	Mon 5/10/04	Flores-Aguilar		100%	24,217.37
✓	x	PBX - UPGRADE TELEPHONE EQUIPMENT	Tue 3/16/04	Flores-Aguilar	K	100%	1,466.14
✓	x	TELECOM LINE CONSOLIDATION	Thu 4/19/07	Flores-Aguilar	K-R	100%	22,654.23
✓	x	REPLACE OBSOLETE, FAILING NETWORK EQUIPMENT, CABLING & DEPLOY LIMITED WIRELESS	Thu 5/7/09	Flores-Aguilar	E-R-Y	100%	1,625,292.94
✓	6274	HAMASAKI EL		Flores-Aguilar			7,429.02
✓	x	PBX - UPGRADE TELEPHONE EQUIPMENT	Tue 3/2/04	Flores-Aguilar	K	100%	7,429.02
✓	4356	HAMMEL ST. EL		Flores-Aguilar			670,465.43
✓	x	PBX - UPGRADE TELEPHONE EQUIPMENT	Thu 9/18/03	Flores-Aguilar	K	100%	254.54
✓	x	REPLACE OBSOLETE, FAILING NETWORK EQUIPMENT AND CABLING	Tue 9/14/04	Flores-Aguilar	E-K-I	100%	524,513.78
✓	4438	HARRISON EL		Flores-Aguilar			542,287.56
✓	x	PBX - UPGRADE TELEPHONE EQUIPMENT	Fri 3/26/04	Flores-Aguilar	K	100%	6,073.58
✓	x	TOKEN RING REPLACEMENT	Tue 1/11/05	Flores-Aguilar	K	100%	5,234.97
✓	x	REPLACE OBSOLETE, FAILING NETWORK EQUIPMENT, CABLING & DEPLOY LIMITED WIRELESS	Thu 3/20/08	Flores-Aguilar	E-R-K	100%	530,979.01
✓	4534	HILLSIDE EL		Garcia			440,248.83
✓	x	PBX - UPGRADE TELEPHONE EQUIPMENT	Fri 3/5/04	Garcia	K	100%	9,670.06
✓	x	REPLACE OBSOLETE, FAILING NETWORK EQUIPMENT, CABLING & DEPLOY LIMITED WIRELESS	Mon 10/9/06	Garcia	E-K	100%	430,578.77
✓	8179	HOLLENBECK MS		Garcia			2,119,439.41
✓	x	PBX - UPGRADE TELEPHONE EQUIPMENT	Mon 3/22/04	Garcia	K	100%	3,879.75
✓	x	TOKEN RING REPLACEMENT	Mon 12/5/05	Garcia	K	100%	27,487.92
✓	x	TELECOM LINE CONSOLIDATION	Tue 10/24/06	Garcia	K-R	100%	22,807.92
✓	9525	HOOPER EEC		Vladovic			74,011.19
✓	x	SAFETY & TECHNOLOGY (EEC)	Thu 12/15/05	Vladovic	K	100%	74,011.19
✓	4575	HOOPER EL		Vladovic			884,936.34
✓	x	PBX - UPGRADE TELEPHONE EQUIPMENT	Thu 9/18/03	Vladovic	K	100%	10,745.63
✓	x	REPLACE OBSOLETE, FAILING NETWORK EQUIPMENT AND CABLING	Fri 7/23/04	Vladovic	E-K-I	100%	728,117.53
✓	4616	HUMPHREYS EL		Flores-Aguilar			7,429.02
✓	x	PBX - UPGRADE TELEPHONE EQUIPMENT	Tue 3/2/04	Flores-Aguilar	K	100%	7,429.02
✓	4630	HUNTINGTON DR. EL		Garcia			7,429.02
✓	x	PBX - UPGRADE TELEPHONE EQUIPMENT	Mon 3/8/04	Garcia	K	100%	7,429.02
✓	8714	JEFFERSON HS		Vladovic			2,584,309.55
✓	x	REPLACE OBSOLETE, FAILING NETWORK EQUIPMENT AND CABLING	Wed 8/4/04	Vladovic	E-K-I	100%	1,570,454.64
✓	x	TOKEN RING REPLACEMENT	Wed 12/15/04	Vladovic	K	100%	15,574.96
✓	x	TELECOM LINE CONSOLIDATION	Fri 8/4/06	Vladovic	K-R	100%	33,461.16
✓	x	DEPLOY LIMITED WIRELESS	Mon 4/27/09	Vladovic	E-R-Y	100%	964,818.79
✓	8670	JOHNSON COMMUNITY DAY CONT. SCHOOL		Vladovic			894,560.23
✓	x	TOKEN RING REPLACEMENT	Wed 6/9/04	Vladovic	K	100%	11,919.65
✓	x	TELEPHONE EQUIPMENT REPLACEMENT	Mon 12/20/04	Vladovic	K	100%	27,695.86
✓	4696	KENNEDY EL		Flores-Aguilar			724,287.68
✓	x	PBX - UPGRADE TELEPHONE EQUIPMENT	Thu 3/25/04	Flores-Aguilar	K	100%	6,852.98
✓	x	REPLACE OBSOLETE, FAILING NETWORK EQUIPMENT, CABLING & DEPLOY LIMITED WIRELESS	Mon 3/12/07	Flores-Aguilar	E-K	100%	717,434.70
✓	4767	LANE EL		Flores-Aguilar			660,374.04
✓	x	PBX - UPGRADE TELEPHONE EQUIPMENT	Fri 9/19/03	Flores-Aguilar	K	100%	254.54
✓	x	REPLACE OBSOLETE, FAILING NETWORK EQUIPMENT AND CABLING	Tue 5/18/04	Flores-Aguilar	E-K-I	100%	515,174.53
✓	x	DEPLOY LIMITED WIRELESS	Thu 8/19/10	Flores-Aguilar	R-Y	100%	144,944.97

Legend: ✓ =Complete x =Final Budget
Notes: Project costs include design, construction & testing

Fund Sourcing: E= Erate
K= Measure K R= Measure R
Y= Measure Y I= Measure K Interest

I	Loc Code	Name	Finish	Board Member	Funding Source	% Work Complete	Estimated Project Budget
✓	4795	LATONA EL		Garcia			365,259.94
✓	x	PBX - UPGRADE TELEPHONE EQUIPMENT	Fri 3/5/04	Garcia	K	100%	7,429.02
✓	x	REPLACE OBSOLETE, FAILING NETWORK EQUIPMENT, CABLING & DEPLOY LIMITED WIRELESS	Wed 9/27/06	Garcia	E-K	100%	357,830.92
✓	8729	LINCOLN HS		Garcia			2,071,753.71
✓	x	PBX - UPGRADE TELEPHONE EQUIPMENT	Thu 2/19/04	Garcia	K	100%	594.14
✓	x	TOKEN RING REPLACEMENT	Wed 10/19/05	Garcia	K	100%	22,118.38
✓	x	TELECOM LINE CONSOLIDATION	Fri 10/20/06	Garcia	K-R	100%	34,735.70
✓	4945	LORENA EL		Garcia			6,563.02
✓	x	PBX - UPGRADE TELEPHONE EQUIPMENT	Tue 3/2/04	Garcia	K	100%	6,563.02
✓	4959	LORETO ST. EL		Garcia			594,762.56
✓	x	PBX - UPGRADE TELEPHONE EQUIPMENT	Mon 3/15/04	Garcia	K	100%	6,852.98
✓	x	REPLACE OBSOLETE, FAILING NETWORK EQUIPMENT AND CABLING	Wed 9/28/05	Garcia	E-K-I	100%	442,964.61
✓	x	DEPLOY LIMITED WIRELESS	Mon 2/8/10	Garcia	R-Y	100%	144,944.97
✓	8200	LOS ANGELES ACADEMY MS		Vladovic			1,417,464.68
✓	x	PBX - UPGRADE TELEPHONE EQUIPMENT	Thu 1/22/04	Vladovic	K	100%	788.68
✓	x	REPLACE OBSOLETE, FAILING NETWORK EQUIPMENT AND CABLING	Fri 6/11/04	Vladovic	E-K-I	100%	822,369.91
✓	x	TOKEN RING REPLACEMENT	Thu 9/23/04	Vladovic	K	100%	4,076.47
✓	x	TELECOM LINE CONSOLIDATION	Mon 5/7/07	Vladovic	K-R	100%	17,699.15
✓	x	DEPLOY LIMITED WIRELESS	Wed 5/13/09	Vladovic	E-R-Y	97%	572,530.47
✓	9880	LOS ANGELITOS EEC		Garcia			79,672.54
✓	x	SAFETY & TECHNOLOGY (EEC)	Mon 12/19/05	Garcia	K	100%	79,672.54
✓	5068	MAIN ST. EL		Vladovic			6,403.33
✓	x	PBX - UPGRADE TELEPHONE EQUIPMENT	Thu 1/29/04	Vladovic	K	100%	6,403.33
✓	5082	MALABAR EL		Garcia			605,672.01
✓	x	PBX - UPGRADE TELEPHONE EQUIPMENT	Wed 3/24/04	Garcia	K	100%	6,073.58
✓	x	REPLACE OBSOLETE, FAILING NETWORK EQUIPMENT, CABLING & DEPLOY LIMITED WIRELESS	Thu 11/30/06	Garcia	E-K	100%	599,598.43
✓	7220	MAPLE PC		Garcia			216,301.23
✓	x	REPLACE OBSOLETE, FAILING NETWORK EQUIPMENT, CABLING & DEPLOY LIMITED WIRELESS	Tue 6/29/10	Garcia	R-Y	92%	216,301.23
✓	5137	MARIANNA EL		Flores-Aguilar			581,732.83
✓	x	PBX - UPGRADE TELEPHONE EQUIPMENT	Tue 3/30/04	Flores-Aguilar	K	100%	6,852.98
✓	x	REPLACE OBSOLETE, FAILING NETWORK EQUIPMENT, CABLING & DEPLOY LIMITED WIRELESS	Tue 1/30/07	Flores-Aguilar	E-K	100%	574,879.85
✓	8757	METROPOLITAN CONT. HS		Garcia			488,264.80
✓	x	PBX - UPGRADE TELEPHONE EQUIPMENT	Tue 4/5/05	Garcia	K	100%	1,393.40
✓	x	REPLACE OBSOLETE, FAILING NETWORK EQUIPMENT, CABLING & DEPLOY LIMITED WIRELESS	Mon 1/29/07	Garcia	E-K	100%	486,871.40
✓	8677	MONTEREY CONT. HS		Flores-Aguilar			565,688.63
✓	x	REPLACE OBSOLETE, FAILING NETWORK EQUIPMENT, CABLING & DEPLOY LIMITED WIRELESS	Tue 12/16/08	Flores-Aguilar	E-R-Y	100%	565,688.63
✓	5425	MULTNOMAH EL		Garcia			7,429.02
✓	x	PBX - UPGRADE TELEPHONE EQUIPMENT	Mon 3/8/04	Garcia	K	100%	7,429.02
✓	9537	MURCHISON EEC		Garcia			166,954.82
✓	x	SAFETY & TECHNOLOGY (EEC)	Tue 10/12/04	Garcia	K	100%	166,954.82
✓	5438	MURCHISON EL		Garcia			7,509.02
✓	x	PBX - UPGRADE TELEPHONE EQUIPMENT	Wed 3/24/04	Garcia	K	100%	7,509.02
✓	5466	NEVIN EL		Garcia			663,468.18
✓	x	PBX - UPGRADE TELEPHONE EQUIPMENT	Fri 9/19/03	Garcia	K	100%	254.54
✓	x	REPLACE OBSOLETE, FAILING NETWORK EQUIPMENT AND CABLING	Mon 10/11/04	Garcia	E-K-I	100%	517,892.60
✓	x	DEPLOY LIMITED WIRELESS	Wed 9/2/09	Garcia	R-Y	100%	145,321.04
✓	8264	NIGHTINGALE MS		Garcia			1,553,295.71
✓	x	PBX - UPGRADE TELEPHONE EQUIPMENT	Mon 3/15/04	Garcia	K	100%	7,388.94
✓	x	TOKEN RING REPLACEMENT	Thu 10/6/05	Garcia	K	100%	25,190.88
✓	x	TELECOM LINE CONSOLIDATION	Tue 1/16/07	Garcia	K-R	100%	21,006.78
✓	x	REPLACE OBSOLETE, FAILING NETWORK EQUIPMENT, CABLING & DEPLOY LIMITED WIRELESS	Wed 7/8/09	Garcia	E-R-Y	100%	1,499,709.11
✓	8853	ORTHOPAEDIC HOSPITAL HS		Garcia			268,354.53
✓	x	REPLACE OBSOLETE, FAILING NETWORK EQUIPMENT, CABLING & DEPLOY LIMITED WIRELESS	Thu 9/9/10	Garcia	R-Y	92%	268,354.53
✓	1953	PEREZ SP ED CTR.		Flores-Aguilar			916,854.06
✓	x	REPLACE OBSOLETE, FAILING NETWORK EQUIPMENT, CABLING & DEPLOY LIMITED WIRELESS	Wed 1/28/09	Flores-Aguilar	E-R-Y	100%	916,854.06
✓	8731	PUEBLO DE LOS ANGELES CONT. HS		Garcia			225,989.46
✓	x	REPLACE OBSOLETE, FAILING NETWORK EQUIPMENT, CABLING & DEPLOY LIMITED WIRELESS	Mon 4/12/10	Garcia	E-R-Y	95%	225,989.46
✓	8807	RAMONA HS		Garcia			48,103.84
✓	x	TELEPHONE EQUIPMENT REPLACEMENT	Fri 1/7/05	Garcia	K	100%	24,051.92
✓	9497	ROBERTI EEC		Vladovic			86,307.52
✓	x	SAFETY & TECHNOLOGY (EEC)	Wed 12/21/05	Vladovic	K	100%	86,307.52
✓	8829	ROOSEVELT HS		Garcia			2,666,812.01
✓	x	PBX - UPGRADE TELEPHONE EQUIPMENT	Thu 2/26/04	Garcia	K	100%	15,693.41
✓	x	REPLACE OBSOLETE, FAILING NETWORK EQUIPMENT AND CABLING	Thu 6/16/05	Garcia	E-K-I	100%	2,186,129.53
✓	x	TOKEN RING REPLACEMENT	Wed 10/12/05	Garcia	K	100%	24,276.26
✓	x	TELECOM LINE CONSOLIDATION	Thu 7/19/07	Garcia	K-R	100%	38,626.75
✓	x	DEPLOY LIMITED WIRELESS	Mon 12/7/09	Garcia	E-R-Y	100%	402,086.06
✓	6425	ROWAN EL		Flores-Aguilar			7,429.02
✓	x	PBX - UPGRADE TELEPHONE EQUIPMENT	Wed 3/3/04	Flores-Aguilar	K	100%	7,429.02
✓	6507	SAN PEDRO EL		Garcia			502,245.67
✓	x	REPLACE OBSOLETE, FAILING NETWORK EQUIPMENT, CABLING & DEPLOY LIMITED WIRELESS	Fri 12/7/07	Garcia	E-R-K	96%	502,245.67
✓	6685	SHERIDAN ST. EL		Garcia			794,955.86
✓	x	PBX - UPGRADE TELEPHONE EQUIPMENT	Wed 3/10/04	Garcia	K	100%	6,563.02
✓	x	REPLACE OBSOLETE, FAILING NETWORK EQUIPMENT, CABLING & DEPLOY LIMITED WIRELESS	Thu 11/9/06	Garcia	E-K	100%	788,392.84
✓	6753	SIERRA PARK EL		Garcia			791,177.04
✓	x	PBX - UPGRADE TELEPHONE EQUIPMENT	Tue 3/9/04	Garcia	K	100%	7,429.02
✓	x	REPLACE OBSOLETE, FAILING NETWORK EQUIPMENT, CABLING & DEPLOY LIMITED WIRELESS	Tue 12/21/10	Garcia	E-R-Y	97%	783,748.02
✓	6767	SIERRA VISTA EL		Flores-Aguilar			290,966.49
✓	x	PBX - UPGRADE TELEPHONE EQUIPMENT	Tue 3/9/04	Flores-Aguilar	K	100%	7,429.02
✓	x	REPLACE OBSOLETE, FAILING NETWORK EQUIPMENT, CABLING & DEPLOY LIMITED WIRELESS	Thu 10/5/06	Flores-Aguilar	E-K	100%	283,537.47
✓	6836	SOLANO EL		Garcia			261,722.90
✓	x	PBX - UPGRADE TELEPHONE EQUIPMENT	Tue 2/24/04	Garcia	K	100%	7,143.93
✓	x	REPLACE OBSOLETE, FAILING NETWORK EQUIPMENT, CABLING & DEPLOY LIMITED WIRELESS	Wed 10/4/06	Garcia	E-K	100%	254,578.97
✓	9562	SOTO EEC		Garcia			127,735.01
✓	x	SAFETY & TECHNOLOGY (EEC)	Wed 1/11/06	Garcia	K	100%	127,735.01
✓	6849	SOTO EL		Garcia			488,675.91
✓	x	PBX - UPGRADE TELEPHONE EQUIPMENT	Thu 3/4/04	Garcia	K	100%	6,563.02

Legend: ✓ =Complete x =Final Budget
Notes: Project costs include design, construction & testing

Fund Sourcing: E= Erate
K= Measure K R= Measure R
Y= Measure Y I= Measure K Interest

I	Loc Code	Name	Finish	Board Member	Funding Source	% Work Complete	Estimated Project Budget
✓	x	REPLACE OBSOLETE, FAILING NETWORK EQUIPMENT, CABLING & DEPLOY LIMITED WIRELESS	Thu 11/16/06	Garcia	E-K	100%	482,112.89
✓	8387	STEVENSON MS		Garcia			2,023,532.58
✓	x	PBX - UPGRADE TELEPHONE EQUIPMENT	Mon 9/22/03	Garcia	K	100%	254.54
✓	x	REPLACE OBSOLETE, FAILING NETWORK EQUIPMENT AND CABLING	Thu 9/9/04	Garcia	E-K-I	100%	1,323,285.80
✓	x	TOKEN RING REPLACEMENT	Tue 5/31/05	Garcia	K	100%	12,045.79
✓	x	TELECOM LINE CONSOLIDATION	Mon 5/7/07	Garcia	K-R	100%	17,418.36
✓	x	DEPLOY LIMITED WIRELESS	Tue 3/31/09	Garcia	E-R-Y	100%	670,528.09
✓	6988	SUNRISE EL		Garcia			723,999.17
✓	x	PBX - UPGRADE TELEPHONE EQUIPMENT	Mon 9/22/03	Garcia	K	100%	254.54
✓	x	REPLACE OBSOLETE, FAILING NETWORK EQUIPMENT AND CABLING	Fri 9/3/04	Garcia	E-K-I	100%	578,799.66
✓	x	DEPLOY LIMITED WIRELESS	Tue 10/6/09	Garcia	R-Y	100%	144,944.97
✓	9569	TRINITY EEC		Garcia			100,123.06
✓	x	SAFETY & TECHNOLOGY (EEC)	Mon 12/19/05	Garcia	K	100%	100,123.06
✓	7219	TRINITY EL		Garcia			602,676.30
✓	x	PBX - UPGRADE TELEPHONE EQUIPMENT	Mon 2/23/04	Garcia	K	100%	7,429.02
✓	x	REPLACE OBSOLETE, FAILING NETWORK EQUIPMENT, CABLING & DEPLOY LIMITED WIRELESS	Fri 2/15/08	Garcia	E-R-K	100%	595,247.28
✓	7370	UTAH EL		Garcia			6,563.02
✓	x	PBX - UPGRADE TELEPHONE EQUIPMENT	Tue 3/9/04	Garcia	K	100%	6,563.02
✓	7589	WADSWORTH AVE. EL		Vladovic			6,563.02
✓	x	PBX - UPGRADE TELEPHONE EQUIPMENT	Mon 2/23/04	Vladovic	K	100%	6,563.02
✓	9575	WADSWORTH EEC		Vladovic			98,179.60
✓	x	SAFETY & TECHNOLOGY (EEC)	Thu 8/4/05	Vladovic	K	100%	98,179.60
✓	7654	WEST VERNON EL		Vladovic			6,852.98
✓	x	PBX - UPGRADE TELEPHONE EQUIPMENT	Wed 3/17/04	Vladovic	K	100%	6,852.98
✓	8618	WILSON HS		Garcia			61,965.30
✓	x	PBX - UPGRADE TELEPHONE EQUIPMENT	Fri 2/20/04	Garcia	K	100%	594.14
✓	x	TOKEN RING REPLACEMENT	Mon 5/2/05	Garcia	K	100%	32,769.48
✓	x	TELECOM LINE CONSOLIDATION	Tue 8/7/07	Garcia	K-R	100%	28,601.68

Legend: ✓ =Complete x =Final Budget
Notes: Project costs include design, construction & testing

Fund Sourcing: E= Erate
K= Measure K R= Measure R
Y= Measure Y I= Measure K Interest

I	Loc Code	Name	Finish	Board Member	Funding Source	% Work Complete	Estimated Project Budget
		Local District: 6	Wed 3/2/11			0%	30,960,161.81
	8536	BELL HS		Flores-Aguilar			2,686,826.14
✓	x	PBX - UPGRADE TELEPHONE EQUIPMENT	Tue 3/23/04	Flores-Aguilar	K	100%	594.14
✓	x	REPLACE OBSOLETE, FAILING NETWORK EQUIPMENT AND CABLING	Fri 1/21/05	Flores-Aguilar	E-K-I	100%	1,734,597.05
✓	x	TOKEN RING REPLACEMENT	Mon 6/6/05	Flores-Aguilar	K	100%	14,184.08
✓	x	TELECOM LINE CONSOLIDATION	Thu 7/26/07	Flores-Aguilar	K-R	100%	16,536.56
✓	x	DEPLOY LIMITED WIRELESS	Mon 10/12/09	Flores-Aguilar	E-R-Y	95%	920,914.31
	2589	BRYSON EL		Flores-Aguilar			739,578.97
✓	x	REPLACE OBSOLETE, FAILING NETWORK EQUIPMENT AND CABLING	Tue 8/3/04	Flores-Aguilar	E-K-I	100%	585,723.83
✓	x	PBX - UPGRADE TELEPHONE EQUIPMENT	Wed 5/19/04	Flores-Aguilar	K	100%	8,534.10
✓	x	DEPLOY LIMITED WIRELESS	Wed 9/30/09	Flores-Aguilar	R-Y	100%	145,321.04
	3219	CORONA EL		Flores-Aguilar			970,761.01
✓	x	PBX - UPGRADE TELEPHONE EQUIPMENT	Mon 3/22/04	Flores-Aguilar	K	100%	6,073.58
✓	x	REPLACE OBSOLETE, FAILING NETWORK EQUIPMENT, CABLING & DEPLOY LIMITED WIRELESS	Tue 3/13/07	Flores-Aguilar	E-K	100%	964,687.43
	3548	ELIZABETH LEARNING CTR.		Flores-Aguilar			2,445,135.62
✓	x	PBX - UPGRADE TELEPHONE EQUIPMENT	Fri 3/12/04	Flores-Aguilar	K	100%	594.14
✓	x	TELECOM LINE CONSOLIDATION	Tue 9/18/07	Flores-Aguilar	K-R	100%	18,599.83
✓	x	REPLACE OBSOLETE, FAILING NETWORK EQUIPMENT, CABLING & DEPLOY LIMITED WIRELESS	Thu 9/23/10	Flores-Aguilar	E-R-Y	95%	2,425,941.65
	3849	FISHBURN EL		Flores-Aguilar			771,302.00
✓	x	PBX - UPGRADE TELEPHONE EQUIPMENT	Mon 3/15/04	Flores-Aguilar	K	100%	6,073.58
✓	x	REPLACE OBSOLETE, FAILING NETWORK EQUIPMENT AND CABLING	Mon 8/16/04	Flores-Aguilar	E-K-I	100%	619,907.38
✓	x	DEPLOY LIMITED WIRELESS	Fri 10/9/09	Flores-Aguilar	R-Y	100%	145,321.04
	3890	FLORENCE EL		Vladovic			6,552.81
✓	x	PBX - UPGRADE TELEPHONE EQUIPMENT	Mon 12/15/03	Vladovic	K	100%	6,552.81
	8151	GAGE MS		Flores-Aguilar			2,257,560.75
✓	x	REPLACE OBSOLETE, FAILING NETWORK EQUIPMENT AND CABLING	Tue 4/20/04	Flores-Aguilar	E-K-I	100%	1,523,507.93
✓	x	PBX - UPGRADE TELEPHONE EQUIPMENT	Thu 3/18/04	Flores-Aguilar	K	100%	1,379.54
✓	x	TOKEN RING REPLACEMENT	Thu 5/12/05	Flores-Aguilar	K	100%	13,363.48
✓	x	TELECOM LINE CONSOLIDATION	Fri 8/3/07	Flores-Aguilar	K-R	100%	23,187.35
✓	x	DEPLOY LIMITED WIRELESS	Fri 3/27/09	Flores-Aguilar	E-R-Y	100%	696,122.45
	4507	HELIOTROPE EL		Flores-Aguilar			909,226.68
✓	x	REPLACE OBSOLETE, FAILING NETWORK EQUIPMENT AND CABLING	Thu 2/5/04	Flores-Aguilar	E-K-I	100%	756,454.08
✓	x	PBX - UPGRADE TELEPHONE EQUIPMENT	Mon 3/22/04	Flores-Aguilar	K	100%	7,075.49
✓	x	DEPLOY LIMITED WIRELESS	Tue 10/13/09	Flores-Aguilar	R-Y	100%	145,697.11
	9524	HOLMES EEC		Flores-Aguilar			75,017.12
✓	x	SAFETY & TECHNOLOGY (EEC)	Thu 12/15/05	Flores-Aguilar	K	100%	75,017.12
	4562	HOLMES EL		Flores-Aguilar			7,876.84
✓	x	PBX - UPGRADE TELEPHONE EQUIPMENT	Wed 3/24/04	Flores-Aguilar	K	100%	7,876.84
	2375	HUGHES EL		Flores-Aguilar			780,399.84
✓	x	PBX - UPGRADE TELEPHONE EQUIPMENT	Mon 7/12/04	Flores-Aguilar	K	100%	594.14
✓	x	REPLACE OBSOLETE, FAILING NETWORK EQUIPMENT, CABLING & DEPLOY LIMITED WIRELESS	Thu 2/22/07	Flores-Aguilar	E-K	100%	779,805.70
	8700	HUNTINGTON PARK HS		Flores-Aguilar			3,055,201.74
✓	x	REPLACE OBSOLETE, FAILING NETWORK EQUIPMENT AND CABLING	Thu 9/9/04	Flores-Aguilar	E-K-I	100%	1,992,282.91
✓	x	PBX - UPGRADE TELEPHONE EQUIPMENT	Mon 3/29/04	Flores-Aguilar	K	100%	594.14
✓	x	TOKEN RING REPLACEMENT	Tue 5/17/05	Flores-Aguilar	K	100%	16,976.74
✓	x	TELECOM LINE CONSOLIDATION	Thu 8/23/07	Flores-Aguilar	K-R	100%	24,008.82
✓	x	DEPLOY LIMITED WIRELESS	Thu 9/3/09	Flores-Aguilar	E-R-Y	95%	1,021,339.13
	6880	INDEPENDENCE EL		Flores-Aguilar			640,430.48
✓	x	REPLACE OBSOLETE, FAILING NETWORK EQUIPMENT AND CABLING	Mon 8/9/04	Flores-Aguilar	E-K-I	100%	495,109.44
✓	x	DEPLOY LIMITED WIRELESS	Mon 8/17/09	Flores-Aguilar	R-Y	100%	145,321.04
	4863	LIBERTY EL		Flores-Aguilar			807,697.38
✓	x	PBX - UPGRADE TELEPHONE EQUIPMENT	Mon 3/15/04	Flores-Aguilar	K	100%	6,073.58
✓	x	REPLACE OBSOLETE, FAILING NETWORK EQUIPMENT, CABLING & DEPLOY LIMITED WIRELESS	Thu 2/8/07	Flores-Aguilar	E-K	100%	801,623.80
	4877	LILLIAN EL		Flores-Aguilar			594.14
✓	x	PBX - UPGRADE TELEPHONE EQUIPMENT	Thu 7/15/04	Flores-Aguilar	K	100%	594.14
	4918	LOMA VISTA EL		Flores-Aguilar			766,287.05
✓	x	PBX - UPGRADE TELEPHONE EQUIPMENT	Mon 3/22/04	Flores-Aguilar	K	100%	7,858.51
✓	x	REPLACE OBSOLETE, FAILING NETWORK EQUIPMENT, CABLING & DEPLOY LIMITED WIRELESS	Thu 4/5/07	Flores-Aguilar	E-K	100%	758,428.54
	5301	MIDDLETON EL		Flores-Aguilar			1,295,348.21
✓	x	PBX - UPGRADE TELEPHONE EQUIPMENT	Mon 3/15/04	Flores-Aguilar	K	100%	6,073.58
✓	x	REPLACE OBSOLETE, FAILING NETWORK EQUIPMENT AND CABLING	Fri 8/27/04	Flores-Aguilar	E-K-I	100%	736,664.42
✓	x	DEPLOY LIMITED WIRELESS	Mon 11/30/09	Flores-Aguilar	E-R-Y	100%	552,610.21
	9535	MILES EEC		Flores-Aguilar			145,382.93
✓	x	SAFETY & TECHNOLOGY (EEC)	Wed 9/22/04	Flores-Aguilar	K	100%	145,382.93
	5315	MILES EL		Flores-Aguilar			1,379.54
✓	x	PBX - UPGRADE TELEPHONE EQUIPMENT	Tue 7/13/04	Flores-Aguilar	K	100%	1,379.54
	6878	MONTARA AVE. EL		Flores-Aguilar			1,000,741.59
✓	x	PBX - UPGRADE TELEPHONE EQUIPMENT	Mon 7/12/04	Flores-Aguilar	K	100%	594.14
✓	x	DEPLOY CAMPUS-WIDE WIRELESS COVERAGE, UPGRADE TO MULTIMEDIA-GRADE NETWORK	Wed 3/2/11	Flores-Aguilar	E-Y	100%	1,000,147.45
	8268	NIMITZ MS		Flores-Aguilar			1,718,336.40
✓	x	PBX - UPGRADE TELEPHONE EQUIPMENT	Mon 3/29/04	Flores-Aguilar	K	100%	2,979.75
✓	x	TOKEN RING REPLACEMENT	Tue 11/15/05	Flores-Aguilar	K	100%	78,039.73
✓	x	REPLACE OBSOLETE, FAILING NETWORK EQUIPMENT, CABLING & DEPLOY LIMITED WIRELESS	Tue 4/17/07	Flores-Aguilar	E-K	100%	1,623,159.03
✓	x	TELECOM LINE CONSOLIDATION	Mon 5/14/07	Flores-Aguilar	K-R	100%	14,157.89
	2378	NUOVA VISTA EL		Flores-Aguilar			6,073.58
✓	x	PBX - UPGRADE TELEPHONE EQUIPMENT	Fri 3/26/04	Flores-Aguilar	K	100%	6,073.58
	2372	OCHOA LEARNING CENTER		Flores-Aguilar			586,418.36
✓	x	PBX - UPGRADE TELEPHONE EQUIPMENT	Mon 7/12/04	Flores-Aguilar	K	100%	594.14
✓	x	REPLACE OBSOLETE, FAILING NETWORK EQUIPMENT, CABLING & DEPLOY LIMITED WIRELESS	Tue 1/11/11	Flores-Aguilar	R-Y	90%	585,824.22
	8873	ODYSSEY CONT. HS		Flores-Aguilar			292,139.46
✓	x	PBX - UPGRADE TELEPHONE EQUIPMENT	Tue 4/5/05	Flores-Aguilar	K	100%	778.42
✓	x	DEPLOY CAMPUS-WIDE WIRELESS COVERAGE, UPGRADE TO MULTIMEDIA-GRADE NETWORK	Fri 2/25/11	Flores-Aguilar	E-Y	90%	291,361.04
	4642	PACIFIC BLVD SCHOOL		Flores-Aguilar			442,923.22
✓	x	PBX - UPGRADE TELEPHONE EQUIPMENT	Thu 3/1/04	Flores-Aguilar	K	100%	594.14
✓	x	REPLACE OBSOLETE, FAILING NETWORK EQUIPMENT, CABLING & DEPLOY LIMITED WIRELESS	Tue 5/1/07	Flores-Aguilar	E-K	100%	442,329.08
	4641	SAN ANTONIO EL		Flores-Aguilar			791,858.97
✓	x	PBX - UPGRADE TELEPHONE EQUIPMENT	Tue 7/13/04	Flores-Aguilar	K	100%	594.14

Legend: ✓ =Complete x =Final Budget
Notes: Project costs include design, construction & testing

Fund Sourcing: E= Erate
K= Measure K R= Measure R
Y= Measure Y I= Measure K Interest

I	Loc Code	Name	Finish	Board Member	Funding Source	% Work Complete	Estimated Project Budget
✓	x	REPLACE OBSOLETE, FAILING NETWORK EQUIPMENT, CABLING & DEPLOY LIMITED WIRELESS	Mon 6/30/08	Flores-Aguilar	E-R-K	100%	791,264.83
	8702	SAN ANTONIO CONT. HS		Flores-Aguilar			254,196.21
✓		REPLACE OBSOLETE, FAILING NETWORK EQUIPMENT, CABLING & DEPLOY LIMITED WIRELESS	Wed 9/30/09	Flores-Aguilar	E-R-Y	96%	254,196.21
	6466	SAN GABRIEL EL		Flores-Aguilar			820,870.53
✓	x	PBX - UPGRADE TELEPHONE EQUIPMENT	Mon 3/22/04	Flores-Aguilar	K	100%	6,073.58
✓	x	REPLACE OBSOLETE, FAILING NETWORK EQUIPMENT AND CABLING	Tue 8/17/04	Flores-Aguilar	E-K-I	100%	669,475.91
✓	x	DEPLOY LIMITED WIRELESS	Tue 9/15/09	Flores-Aguilar	R-Y	100%	145,321.04
	6875	SAN MIGUEL EL		Flores-Aguilar			908,926.43
✓	x	REPLACE OBSOLETE, FAILING NETWORK EQUIPMENT AND CABLING	Wed 8/11/04	Flores-Aguilar	E-K-I	100%	761,849.78
✓	x	PBX - UPGRADE TELEPHONE EQUIPMENT	Wed 7/14/04	Flores-Aguilar	K	100%	1,379.54
✓	x	DEPLOY LIMITED WIRELESS	Thu 8/20/09	Flores-Aguilar	R-Y	100%	145,697.11
	8871	SOUTH GATE HS		Flores-Aguilar			202,886.26
✓	x	PBX - UPGRADE TELEPHONE EQUIPMENT	Thu 3/25/04	Flores-Aguilar	K	100%	594.14
✓	x	TOKEN RING REPLACEMENT	Mon 3/28/05	Flores-Aguilar	K	100%	52,826.33
✓	x	TELECOM LINE CONSOLIDATION	Tue 4/10/07	Flores-Aguilar	K-R	100%	32,548.16
	8377	SOUTH GATE MS		Flores-Aguilar			2,727,364.92
✓	x	PBX - UPGRADE TELEPHONE EQUIPMENT	Wed 3/17/04	Flores-Aguilar	K	100%	13,777.15
✓	x	REPLACE OBSOLETE, FAILING NETWORK EQUIPMENT AND CABLING	Tue 9/27/05	Flores-Aguilar	E-K-I	100%	1,427,659.33
✓	x	TOKEN RING REPLACEMENT	Wed 11/16/05	Flores-Aguilar	K	100%	7,910.14
✓	x	TELECOM LINE CONSOLIDATION	Tue 7/18/06	Flores-Aguilar	K-R	100%	21,741.92
✓	x	DEPLOY LIMITED WIRELESS	Thu 11/5/09	Flores-Aguilar	E-R-Y	95%	1,256,276.38
	8881	SOUTHEAST HS		Flores-Aguilar			9,677.59
✓	x	TELECOM LINE CONSOLIDATION	Tue 2/19/08	Flores-Aguilar	K-R	100%	9,677.59
	8153	SOUTHEAST MS		Flores-Aguilar			438,635.17
✓		REPLACE OBSOLETE, FAILING NETWORK EQUIPMENT, CABLING & DEPLOY LIMITED WIRELESS	Thu 12/23/10	Flores-Aguilar	R-Y	90%	438,635.17
	6904	STANFORD EL		Flores-Aguilar			6,073.58
✓	x	PBX - UPGRADE TELEPHONE EQUIPMENT	Tue 3/23/04	Flores-Aguilar	K	100%	6,073.58
	6905	STANFORD PC		Flores-Aguilar			216,301.23
✓	x	REPLACE OBSOLETE, FAILING NETWORK EQUIPMENT, CABLING & DEPLOY LIMITED WIRELESS	Tue 9/7/10	Flores-Aguilar	R-Y	100%	216,301.23
	9563	STATE EEC		Flores-Aguilar			75,530.36
✓	x	SAFETY & TECHNOLOGY (EEC)	Thu 12/15/05	Flores-Aguilar	K	100%	75,530.36
	6918	STATE EL		Flores-Aguilar			7,904.38
✓	x	PBX - UPGRADE TELEPHONE EQUIPMENT	Fri 3/26/04	Flores-Aguilar	K	100%	7,904.38
	7260	TWEEDY EL		Flores-Aguilar			327,227.02
✓	x	PBX - UPGRADE TELEPHONE EQUIPMENT	Wed 7/14/04	Flores-Aguilar	K	100%	594.14
✓	x	REPLACE OBSOLETE, FAILING NETWORK EQUIPMENT, CABLING & DEPLOY LIMITED WIRELESS	Mon 11/8/10	Flores-Aguilar	R-Y	100%	326,632.88
	7493	VERNON CITY EL		Flores-Aguilar			6,862.89
✓	x	PBX - UPGRADE TELEPHONE EQUIPMENT	Wed 4/14/04	Flores-Aguilar	K	100%	6,862.89
	7507	VICTORIA EL		Flores-Aguilar			826,887.08
✓	x	PBX - UPGRADE TELEPHONE EQUIPMENT	Tue 3/30/04	Flores-Aguilar	K	100%	7,842.63
✓	x	REPLACE OBSOLETE, FAILING NETWORK EQUIPMENT, CABLING & DEPLOY LIMITED WIRELESS	Wed 3/28/07	Flores-Aguilar	E-K	100%	819,044.45
	4640	WALNUT PARK EL		Flores-Aguilar			1,040,611.38
✓	x	PBX - UPGRADE TELEPHONE EQUIPMENT	Tue 7/13/04	Flores-Aguilar	K	100%	594.14
✓	x	REPLACE OBSOLETE, FAILING NETWORK EQUIPMENT, CABLING & DEPLOY LIMITED WIRELESS	Wed 4/25/07	Flores-Aguilar	E-K	100%	1,040,017.24
	7904	WOODLAWN EL		Flores-Aguilar			6,073.58
✓	x	PBX - UPGRADE TELEPHONE EQUIPMENT	Wed 4/14/04	Flores-Aguilar	K	100%	6,073.58

Legend: ✓ =Complete x =Final Budget
Notes: Project costs include design, construction & testing

Fund Sourcing: E= Erate
K= Measure K R= Measure R
Y= Measure Y I= Measure K Interest

I	Loc Code	Name	Finish	Board Member	Funding Source	% Work Complete	Estimated Project Budget
		Local District: 7	Mon 10/11/10			0%	49,644,612.96
	7137	32ND/USC PERFORMING ARTS MAGNET		LaMotte			840,136.46
✓	x	REPLACE OBSOLETE, FAILING NETWORK EQUIPMENT AND CABLING	Tue 5/25/04	LaMotte	E-K-I	100%	691,717.05
✓	x	PBX - UPGRADE TELEPHONE EQUIPMENT	Wed 7/28/04	LaMotte	K	100%	1,456.20
✓	x	TOKEN RING REPLACEMENT	Thu 5/12/05	LaMotte	K	100%	1,642.17
✓	x	DEPLOY LIMITED WIRELESS	Thu 4/29/10	LaMotte	R-Y	100%	145,321.04
	9566	36TH ST. EEC		LaMotte			69,635.21
✓	x	SAFETY & TECHNOLOGY (EEC)	Wed 11/3/04	LaMotte	K	100%	69,635.21
	9593	37TH ST. EEC		LaMotte			66,134.74
✓	x	SAFETY & TECHNOLOGY (EEC)	Fri 6/25/04	LaMotte	K	100%	66,134.74
	9516	52ND ST. EEC		LaMotte			78,861.02
✓	x	SAFETY & TECHNOLOGY (EEC)	Tue 11/23/04	LaMotte	K	100%	78,861.02
	3808	52ND ST. EL		LaMotte			766,879.21
✓	x	PBX - UPGRADE TELEPHONE EQUIPMENT	Wed 3/17/04	LaMotte	K	100%	6,604.98
✓	x	REPLACE OBSOLETE, FAILING NETWORK EQUIPMENT, CABLING & DEPLOY LIMITED WIRELESS	Fri 10/13/06	LaMotte	E-K	100%	760,805.63
	6808	61ST ST. EL		LaMotte			900,825.71
✓	x	PBX - UPGRADE TELEPHONE EQUIPMENT	Wed 12/17/03	LaMotte	K	100%	6,604.98
✓	x	REPLACE OBSOLETE, FAILING NETWORK EQUIPMENT, CABLING & DEPLOY LIMITED WIRELESS	Thu 12/18/08	LaMotte	E-R-Y	100%	894,220.73
	9561	66TH ST. EEC		LaMotte			77,555.99
✓	x	SAFETY & TECHNOLOGY (EEC)	Tue 5/3/05	LaMotte	K	100%	77,555.99
	6822	66TH ST. EL		LaMotte			984,817.42
✓	x	PBX - UPGRADE TELEPHONE EQUIPMENT	Wed 12/17/03	LaMotte	K	100%	6,604.98
✓	x	REPLACE OBSOLETE, FAILING NETWORK EQUIPMENT, CABLING & DEPLOY LIMITED WIRELESS	Thu 11/20/08	LaMotte	E-R-Y	100%	978,212.44
	6795	68TH ST. EL		LaMotte			1,147,759.24
✓	x	PBX - UPGRADE TELEPHONE EQUIPMENT	Thu 3/25/04	LaMotte	K	100%	6,852.98
✓	x	REPLACE OBSOLETE, FAILING NETWORK EQUIPMENT, CABLING & DEPLOY LIMITED WIRELESS	Wed 12/23/09	LaMotte	E-R-Y	95%	1,140,906.26
	9558	75TH ST. EEC		LaMotte			77,184.14
✓	x	SAFETY & TECHNOLOGY (EEC)	Mon 8/29/05	LaMotte	K	100%	77,184.14
	6630	75TH ST. EL		LaMotte			1,161,403.55
✓	x	PBX - UPGRADE TELEPHONE EQUIPMENT	Fri 12/19/03	LaMotte	K	100%	5,624.05
✓	x	REPLACE OBSOLETE, FAILING NETWORK EQUIPMENT, CABLING & DEPLOY LIMITED WIRELESS	Wed 12/24/08	LaMotte	E-R-Y	100%	1,155,779.50
	5548	92ND ST. EL		Vladovic			552,373.82
✓	x	PBX - UPGRADE TELEPHONE EQUIPMENT	Mon 12/15/03	Vladovic	K	100%	5,624.25
✓	x	REPLACE OBSOLETE, FAILING NETWORK EQUIPMENT, CABLING & DEPLOY LIMITED WIRELESS	Thu 11/30/06	Vladovic	E-K	100%	546,749.57
	5582	93RD ST. EL		Vladovic			746,930.31
✓	x	PBX - UPGRADE TELEPHONE EQUIPMENT	Tue 1/20/04	Vladovic	K	100%	9,663.99
✓	x	REPLACE OBSOLETE, FAILING NETWORK EQUIPMENT, CABLING & DEPLOY LIMITED WIRELESS	Tue 1/23/07	Vladovic	E-K	100%	737,366.32
	5575	96TH ST. EL		Vladovic			540,278.64
✓	x	PBX - UPGRADE TELEPHONE EQUIPMENT	Wed 12/17/03	Vladovic	K	100%	6,604.98
✓	x	REPLACE OBSOLETE, FAILING NETWORK EQUIPMENT, CABLING & DEPLOY LIMITED WIRELESS	Mon 12/11/06	Vladovic	E-K	100%	533,673.66
	9539	97TH ST. EEC		Vladovic			81,411.20
✓	x	SAFETY & TECHNOLOGY (EEC)	Wed 5/11/05	Vladovic	K	100%	81,411.20
	5534	99TH ST. EL		Vladovic			585,078.73
✓	x	PBX - UPGRADE TELEPHONE EQUIPMENT	Tue 12/16/03	Vladovic	K	100%	6,604.98
✓	x	REPLACE OBSOLETE, FAILING NETWORK EQUIPMENT, CABLING & DEPLOY LIMITED WIRELESS	Fri 12/22/06	Vladovic	E-K	100%	578,473.75
	9545	102ND ST. EEC		Vladovic			76,405.34
✓	x	SAFETY & TECHNOLOGY (EEC)	Thu 7/21/05	Vladovic	K	100%	76,405.34
	5857	107TH ST. EL		Vladovic			1,217,608.36
✓	x	PBX - UPGRADE TELEPHONE EQUIPMENT	Fri 12/19/03	Vladovic	K	100%	6,917.87
✓	x	REPLACE OBSOLETE, FAILING NETWORK EQUIPMENT, CABLING & DEPLOY LIMITED WIRELESS	Wed 5/26/10	Vladovic	E-R-Y	95%	1,210,690.49
	5836	109TH ST. EL		Vladovic			389,547.91
✓	x	PBX - UPGRADE TELEPHONE EQUIPMENT	Tue 3/23/04	Vladovic	K	100%	6,852.98
✓	x	REPLACE OBSOLETE, FAILING NETWORK EQUIPMENT, CABLING & DEPLOY LIMITED WIRELESS	Tue 1/2/07	Vladovic	E-K	100%	382,694.93
	9546	112TH ST. EEC		Vladovic			76,056.09
✓	x	SAFETY & TECHNOLOGY (EEC)	Thu 7/21/05	Vladovic	K	100%	76,056.09
	5884	112TH ST. EL		Vladovic			777,588.07
✓	x	PBX - UPGRADE TELEPHONE EQUIPMENT	Wed 3/24/04	Vladovic	K	100%	6,073.58
✓	x	REPLACE OBSOLETE, FAILING NETWORK EQUIPMENT, CABLING & DEPLOY LIMITED WIRELESS	Thu 4/29/10	Vladovic	E-R-Y	97%	771,514.49
	5863	116TH ST. EL		Vladovic			6,852.98
✓	x	PBX - UPGRADE TELEPHONE EQUIPMENT	Thu 3/25/04	Vladovic	K	100%	6,852.98
	5740	118TH ST. EL		Vladovic			736,593.91
✓	x	REPLACE OBSOLETE, FAILING NETWORK EQUIPMENT AND CABLING	Mon 7/26/04	Vladovic	E-K-I	100%	585,193.29
✓	x	PBX - UPGRADE TELEPHONE EQUIPMENT	Tue 1/4/05	Vladovic	K	100%	6,079.58
✓	x	DEPLOY LIMITED WIRELESS	Fri 7/17/09	Vladovic	R-Y	100%	145,321.04
	5887	122ND ST. EL		Vladovic			789,688.53
✓	x	PBX - UPGRADE TELEPHONE EQUIPMENT	Mon 5/24/04	Vladovic	K	100%	7,121.85
✓	x	REPLACE OBSOLETE, FAILING NETWORK EQUIPMENT, CABLING & DEPLOY LIMITED WIRELESS	Thu 5/13/10	Vladovic	E-R-Y	95%	782,566.68
	5562	BARRETT EL		Vladovic			890,733.98
✓	x	PBX - UPGRADE TELEPHONE EQUIPMENT	Fri 12/19/03	Vladovic	K	100%	5,614.05
✓	x	REPLACE OBSOLETE, FAILING NETWORK EQUIPMENT, AND CABLING & DEPLOY LIMITED WIRELESS	Wed 6/16/10	Vladovic	E-R-Y	96%	885,119.93
	8060	BETHUNE MS		LaMotte			2,356,907.70
✓	x	REPLACE OBSOLETE, FAILING NETWORK EQUIPMENT AND CABLING	Sun 2/29/04	LaMotte	E-K-I	100%	1,659,967.00
✓	x	PBX - UPGRADE TELEPHONE EQUIPMENT	Thu 1/8/04	LaMotte	K	100%	2,402.69
✓	x	TOKEN RING REPLACEMENT	Wed 12/8/04	LaMotte	K	100%	11,865.32
✓	x	TELECOM LINE CONSOLIDATION	Wed 8/16/06	LaMotte	K-R	100%	21,937.70
✓	x	DEPLOY LIMITED WIRELESS	Tue 9/29/09	LaMotte	E-R-Y	96%	660,734.99
	7164	BRIGHT EL		LaMotte			761,088.90
✓	x	PBX - UPGRADE TELEPHONE EQUIPMENT	Fri 2/27/04	LaMotte	K	100%	7,429.02
✓	x	REPLACE OBSOLETE, FAILING NETWORK EQUIPMENT, CABLING & DEPLOY LIMITED WIRELESS	Thu 3/1/07	LaMotte	E-K	100%	753,659.88
	2616	BUDLONG EL		LaMotte			822,380.40
✓	x	PBX - UPGRADE TELEPHONE EQUIPMENT	Thu 3/25/04	LaMotte	K	100%	7,467.11
✓	x	REPLACE OBSOLETE, FAILING NETWORK EQUIPMENT, CABLING & DEPLOY LIMITED WIRELESS	Wed 5/3/06	LaMotte	E-K	100%	814,913.29
	9511	COMPTON EEC		Vladovic			75,639.53
✓	x	SAFETY & TECHNOLOGY (EEC)	Mon 12/19/05	Vladovic	K	100%	75,639.53
	3205	COMPTON EL		Vladovic			416,948.72
✓	x	PBX - UPGRADE TELEPHONE EQUIPMENT	Tue 12/16/03	Vladovic	K	100%	6,604.98
✓	x	REPLACE OBSOLETE, FAILING NETWORK EQUIPMENT, CABLING & DEPLOY LIMITED WIRELESS	Thu 12/21/06	Vladovic	E-K	100%	410,343.74

Legend: ✓ =Complete x =Final Budget
Notes: Project costs include design, construction & testing

Fund Sourcing: E= Erate
K= Measure K R= Measure R
Y= Measure Y I= Measure K Interest

I	Loc Code	Name	Finish	Board Member	Funding Source	% Work Complete	Estimated Project Budget
	8112	DREW MS		Vladovic			1,603,660.72
✓	x	TOKEN RING REPLACEMENT	Wed 3/31/04	Vladovic	K	100%	39,014.41
✓	x	PBX - UPGRADE TELEPHONE EQUIPMENT	Fri 12/12/03	Vladovic	K	100%	2,404.89
✓	x	TELECOM LINE CONSOLIDATION	Thu 8/9/07	Vladovic	K-R	100%	14,151.20
✓	x	REPLACE OBSOLETE, FAILING NETWORK EQUIPMENT, CABLING & DEPLOY LIMITED WIRELESS	Thu 1/29/09	Vladovic	E-R-Y	100%	1,548,090.22
	8113	EDISON MS		Vladovic			1,572,600.17
✓	x	PBX - UPGRADE TELEPHONE EQUIPMENT	Fri 12/12/03	Vladovic	K	100%	2,404.89
✓	x	TOKEN RING REPLACEMENT	Mon 11/28/05	Vladovic	K	100%	8,366.48
✓	x	TELECOM LINE CONSOLIDATION	Thu 9/20/07	Vladovic	K-R	100%	13,738.58
✓	x	REPLACE OBSOLETE, FAILING NETWORK EQUIPMENT, CABLING & DEPLOY LIMITED WIRELESS	Thu 3/19/09	Vladovic	E-R-Y	100%	1,548,090.22
	3822	FIGUEROA EL		Vladovic			1,227,515.08
✓	x	PBX - UPGRADE TELEPHONE EQUIPMENT	Mon 6/28/04	Vladovic	K	100%	6,855.77
✓	x	REPLACE OBSOLETE, FAILING NETWORK EQUIPMENT, CABLING & DEPLOY LIMITED WIRELESS	Tue 6/15/10	Vladovic	E-R-Y	96%	1,220,659.31
	5781	FLOURNOY EL		Vladovic			6,852.98
✓	x	PBX - UPGRADE TELEPHONE EQUIPMENT	Wed 3/24/04	Vladovic	K	100%	6,852.98
	8132	FOSHAY LEARNING CENTER		LaMotte			1,766,420.65
✓	x	TOKEN RING REPLACEMENT	Tue 3/2/04	LaMotte	K	100%	10,863.68
✓	x	PBX - UPGRADE TELEPHONE EQUIPMENT	Thu 2/19/04	LaMotte	K	100%	594.14
✓	x	TELECOM LINE CONSOLIDATION	Tue 9/11/07	LaMotte	K-R	100%	26,160.21
✓	x	REPLACE OBSOLETE, FAILING NETWORK EQUIPMENT, CABLING & DEPLOY LIMITED WIRELESS	Fri 4/10/09	LaMotte	E-R-Y	100%	1,728,802.62
	8650	FREMONT HS		LaMotte			2,437,731.20
✓	x	PBX - UPGRADE TELEPHONE EQUIPMENT	Fri 12/12/03	LaMotte	K	100%	788.68
✓	x	TOKEN RING REPLACEMENT	Wed 6/15/05	LaMotte	K	100%	67,387.43
✓	x	TELECOM LINE CONSOLIDATION	Thu 1/25/07	LaMotte	K-R	100%	44,998.08
✓	x	REPLACE OBSOLETE, FAILING NETWORK EQUIPMENT, CABLING & DEPLOY LIMITED WIRELESS	Tue 4/7/09	LaMotte	E-R-Y	100%	2,324,557.01
	8160	GOMPERS MS		Vladovic			1,501,796.57
✓	x	PBX - UPGRADE TELEPHONE EQUIPMENT	Thu 3/25/04	Vladovic	K	100%	6,073.58
✓	x	TOKEN RING REPLACEMENT	Wed 11/30/05	Vladovic	K	100%	14,055.94
✓	x	TELECOM LINE CONSOLIDATION	Tue 6/27/06	Vladovic	K-R	100%	21,388.73
✓	x	REPLACE OBSOLETE, FAILING NETWORK EQUIPMENT, CABLING & DEPLOY LIMITED WIRELESS	Mon 10/11/10	Vladovic	R-Y	92%	1,460,278.32
	9518	GRAHAM EEC		Vladovic			80,447.42
✓	x	SAFETY & TECHNOLOGY (EEC)	Wed 5/11/05	Vladovic	K	100%	80,447.42
	4219	GRAHAM EL		Vladovic			602,097.87
✓	x	PBX - UPGRADE TELEPHONE EQUIPMENT	Mon 12/15/03	Vladovic	K	100%	5,624.05
✓	x	REPLACE OBSOLETE, FAILING NETWORK EQUIPMENT, CABLING & DEPLOY LIMITED WIRELESS	Fri 1/12/07	Vladovic	E-K	100%	596,473.82
	4274	GRAPE EL		Vladovic			6,073.58
✓	x	PBX - UPGRADE TELEPHONE EQUIPMENT	Wed 3/24/04	Vladovic	K	100%	6,073.58
	5849	GRIFFITH JOYNER EL		Vladovic			599,446.22
✓	x	PBX - UPGRADE TELEPHONE EQUIPMENT	Wed 3/17/04	Vladovic	K	100%	6,073.58
✓	x	REPLACE OBSOLETE, FAILING NETWORK EQUIPMENT, CABLING & DEPLOY LIMITED WIRELESS	Mon 11/20/06	Vladovic	E-K	100%	593,372.64
	8652	HOPE CONT. HS		LaMotte			375,445.09
✓	x	PBX - UPGRADE TELEPHONE EQUIPMENT	Tue 4/12/05	LaMotte	K	100%	1,484.82
✓	x	REPLACE OBSOLETE, FAILING NETWORK EQUIPMENT, CABLING & DEPLOY LIMITED WIRELESS	Fri 3/20/09	LaMotte	E-R-Y	100%	373,960.27
	8721	JORDAN HS		Vladovic			2,783,816.33
✓	x	PBX - UPGRADE TELEPHONE EQUIPMENT	Fri 12/12/03	Vladovic	K	100%	788.68
✓	x	REPLACE OBSOLETE, FAILING NETWORK EQUIPMENT AND CABLING	Tue 5/25/04	Vladovic	E-K-I	100%	1,720,380.74
✓	x	TOKEN RING REPLACEMENT	Tue 5/17/05	Vladovic	K	100%	7,611.08
✓	x	TELECOM LINE CONSOLIDATION	Tue 8/8/06	Vladovic	K-R	100%	31,190.21
✓	x	DEPLOY LIMITED WIRELESS	Mon 4/27/09	Vladovic	E-R-Y	100%	893,024.54
✓	x	PBX - Telephone Wiring	Wed 9/30/09	Vladovic	E-R-Y	100%	130,821.08
	6534	KING JR EL		LaMotte			746,247.43
✓	x	PBX - UPGRADE TELEPHONE EQUIPMENT	Fri 3/26/04	LaMotte	K	100%	6,073.48
✓	x	REPLACE OBSOLETE, FAILING NETWORK EQUIPMENT AND CABLING	Mon 8/30/04	LaMotte	E-K-I	100%	594,476.84
✓	x	DEPLOY LIMITED WIRELESS	Tue 6/30/09	LaMotte	R-Y	100%	145,697.11
	8727	KING-DREW MEDICAL MAGNET HS		Vladovic			1,089,272.86
✓	x	TOKEN RING REPLACEMENT	Mon 7/19/04	Vladovic	K	100%	6,618.50
✓	x	TELEPHONE EQUIPMENT REPLACEMENT	Mon 4/19/04	Vladovic	K	100%	2,113.17
✓	x	REPLACE OBSOLETE, FAILING NETWORK EQUIPMENT, CABLING & DEPLOY LIMITED WIRELESS	Tue 12/15/09	Vladovic	E-R-Y	96%	1,080,541.19
	1919	LANTERMAN HS		Garcia			731,814.03
✓	x	PBX - UPGRADE TELEPHONE EQUIPMENT	Tue 2/17/04	Garcia	K	100%	594.14
✓	x	REPLACE OBSOLETE, FAILING NETWORK EQUIPMENT, CABLING & DEPLOY LIMITED WIRELESS	Fri 3/9/07	Garcia	E-K	100%	731,219.89
	9531	LOCKE EEC		Vladovic			156,428.30
✓	x	SAFETY & TECHNOLOGY (EEC)	Thu 12/15/05	Vladovic	K	100%	156,428.30
	8733	LOCKE HS		Vladovic			94,936.17
✓	x	TOKEN RING REPLACEMENT	Fri 10/3/03	Vladovic	K	100%	50,922.71
✓	x	PBX - UPGRADE TELEPHONE EQUIPMENT	Mon 3/22/04	Vladovic	K	100%	1,379.54
✓	x	TELECOM LINE CONSOLIDATION	Fri 10/20/06	Vladovic	K-R	100%	42,633.92
	9250	MAIN STREET LC		Vladovic			309,813.02
✓	x	SAFETY & TECHNOLOGY (AE/OC)	Wed 8/31/05	Vladovic	K	100%	309,813.02
	5096	MANCHESTER EL		LaMotte			949,591.65
✓	x	PBX - UPGRADE TELEPHONE EQUIPMENT	Thu 3/11/04	LaMotte	K	100%	6,073.58
✓	x	REPLACE OBSOLETE, FAILING NETWORK EQUIPMENT AND CABLING	Wed 6/9/04	LaMotte	E-K-I	100%	797,820.96
✓	x	DEPLOY LIMITED WIRELESS	Wed 7/22/09	LaMotte	R-Y	100%	145,697.11
	8743	MANUAL ARTS HS		LaMotte			2,641,442.59
✓	x	REPLACE OBSOLETE, FAILING NETWORK EQUIPMENT AND CABLING	Fri 10/8/04	LaMotte	E-K-I	100%	1,622,136.83
✓	x	TOKEN RING REPLACEMENT	Tue 5/31/05	LaMotte	K	100%	7,172.57
✓	x	TELECOM LINE CONSOLIDATION	Mon 7/9/07	LaMotte	K-R	100%	27,951.09
✓	x	DEPLOY LIMITED WIRELESS	Wed 2/18/09	LaMotte	E-R-Y	95%	984,182.10
	8237	MARKHAM MS		Vladovic			2,199,150.94
✓	x	PBX - UPGRADE TELEPHONE EQUIPMENT	Tue 12/16/03	Vladovic	K	100%	254.54
✓	x	TOKEN RING REPLACEMENT	Fri 1/28/05	Vladovic	K	100%	15,148.05
✓	x	TELECOM LINE CONSOLIDATION	Wed 1/24/07	Vladovic	K-R	100%	24,296.85
✓	x	DEPLOY LIMITED WIRELESS	Mon 4/13/09	Vladovic	E-R-Y	100%	659,152.06
✓	x	REPLACE OBSOLETE, FAILING NETWORK EQUIPMENT AND CABLING	Mon 4/13/09	Vladovic	E-K-I	100%	1,500,299.44
	6658	MCKINLEY EL		Vladovic			943,771.25
✓	x	PBX - UPGRADE TELEPHONE EQUIPMENT	Mon 12/15/03	Vladovic	K	100%	10,672.53
✓	x	REPLACE OBSOLETE, FAILING NETWORK EQUIPMENT AND CABLING	Wed 8/4/04	Vladovic	E-K-I	100%	787,777.68

Legend: ✓ =Complete x =Final Budget
Notes: Project costs include design, construction & testing

Fund Sourcing: E= Erate
K= Measure K R= Measure R
Y= Measure Y I= Measure K Interest

I	Loc Code	Name	Finish	Board Member	Funding Source	% Work Complete	Estimated Project Budget
✓	x	DEPLOY LIMITED WIRELESS	Mon 8/24/09	Vladovic	R-Y	100%	145,321.04
✓	5247	MENLO EL		LaMotte			6,852.98
✓	x	PBX - UPGRADE TELEPHONE EQUIPMENT	Mon 3/22/04	LaMotte	K	100%	6,852.98
✓	9591	MIKES EEC		LaMotte			72,841.18
✓	x	SAFETY & TECHNOLOGY (EEC)	Wed 4/27/05	LaMotte	K	100%	72,841.18
✓	5321	MILLER EL		LaMotte			6,852.98
✓	x	PBX - UPGRADE TELEPHONE EQUIPMENT	Tue 3/23/04	LaMotte	K	100%	6,852.98
✓	9536	MIRAMONTE EEC		Vladovic			78,187.61
✓	x	SAFETY & TECHNOLOGY (EEC)	Wed 5/4/05	Vladovic	K	100%	78,187.61
✓	5329	MIRAMONTE EL		Vladovic			5,624.05
✓	x	PBX - UPGRADE TELEPHONE EQUIPMENT	Mon 12/15/03	Vladovic	K	100%	5,624.05
✓	8255	MUIR MS		LaMotte			1,647,586.05
✓	x	PBX - Cable Plant	Mon 7/25/05	LaMotte	K	100%	591,801.00
✓	x	PBX - UPGRADE TELEPHONE EQUIPMENT	Fri 3/12/04	LaMotte	K	100%	1,949.02
✓	x	TOKEN RING REPLACEMENT	Thu 10/27/05	LaMotte	K	100%	17,503.39
✓	x	REPLACE OBSOLETE, FAILING NETWORK EQUIPMENT, CABLING & DEPLOY LIMITED WIRELESS	Tue 6/27/06	LaMotte	E-K	100%	1,019,242.89
✓	x	TELECOM LINE CONSOLIDATION	Mon 7/2/07	LaMotte	K-R	100%	17,089.75
✓	9541	NORMANDIE EEC		LaMotte			70,527.24
✓	x	SAFETY & TECHNOLOGY (EEC)	Tue 11/16/04	LaMotte	K	100%	70,527.24
✓	5630	NORMANDIE EL		LaMotte			857,172.99
✓	x	PBX - UPGRADE TELEPHONE EQUIPMENT	Thu 5/6/04	LaMotte	K	100%	6,073.58
✓	x	REPLACE OBSOLETE, FAILING NETWORK EQUIPMENT, CABLING & DEPLOY LIMITED WIRELESS	Thu 2/15/07	LaMotte	E-K	100%	851,099.41
✓	9544	NORWOOD EEC		Garcia			142,092.62
✓	x	SAFETY & TECHNOLOGY (EEC)	Fri 10/15/04	Garcia	K	100%	142,092.62
✓	5699	NORWOOD EL		Garcia			792,877.42
✓	x	PBX - UPGRADE TELEPHONE EQUIPMENT	Fri 9/19/03	Garcia	K	100%	254.54
✓	x	REPLACE OBSOLETE, FAILING NETWORK EQUIPMENT AND CABLING	Mon 10/4/04	Garcia	E-K-I	100%	647,301.84
✓	x	DEPLOY LIMITED WIRELESS	Tue 9/29/09	Garcia	R-Y	100%	145,321.04
✓	2617	PARKS/HUERTA PRIMARY CTR.		LaMotte			166,594.31
✓	x	PBX - UPGRADE TELEPHONE EQUIPMENT	Fri 8/6/04	LaMotte	K	100%	594.14
✓	x	REPLACE OBSOLETE, FAILING NETWORK EQUIPMENT, CABLING & DEPLOY LIMITED WIRELESS	Fri 6/22/07	LaMotte	E-R-K	100%	166,000.17
✓	6021	PARMELEE EL		Vladovic			787,363.71
✓	x	PBX - UPGRADE TELEPHONE EQUIPMENT	Mon 12/15/03	Vladovic	K	100%	6,604.98
✓	x	REPLACE OBSOLETE, FAILING NETWORK EQUIPMENT, CABLING & DEPLOY LIMITED WIRELESS	Mon 7/30/07	Vladovic	E-R-K	100%	780,758.73
✓	1917	RILEY HS		Vladovic			1,520.87
✓	x	TOKEN RING REPLACEMENT	Fri 1/28/05	Vladovic	K	100%	1,520.87
✓	6301	RITTER EL		Vladovic			610,267.99
✓	x	REPLACE OBSOLETE, FAILING NETWORK EQUIPMENT AND CABLING	Fri 4/16/04	Vladovic	E-K-I	100%	459,243.44
✓	x	PBX - UPGRADE TELEPHONE EQUIPMENT	Wed 7/21/04	Vladovic	K	100%	6,079.58
✓	x	DEPLOY LIMITED WIRELESS	Thu 7/16/09	Vladovic	R-Y	100%	144,944.97
✓	6438	RUSSELL EL		Vladovic			6,604.98
✓	x	PBX - UPGRADE TELEPHONE EQUIPMENT	Mon 12/15/03	Vladovic	K	100%	6,604.98
✓	1955	SALVIN SPECIAL EDUCATION		Garcia			1,379.54
✓	x	PBX - UPGRADE TELEPHONE EQUIPMENT	Tue 9/7/04	Garcia	K	100%	1,379.54
✓	6863	SOUTH PARK EL		LaMotte			5,624.05
✓	x	PBX - UPGRADE TELEPHONE EQUIPMENT	Thu 1/8/04	LaMotte	K	100%	5,624.05
✓	7479	VERMONT EL		LaMotte			721,740.65
✓	x	PBX - UPGRADE TELEPHONE EQUIPMENT	Fri 7/16/04	LaMotte	K	100%	594.14
✓	x	REPLACE OBSOLETE, FAILING NETWORK EQUIPMENT, CABLING & DEPLOY LIMITED WIRELESS	Wed 2/7/07	LaMotte	E-K	100%	721,146.51
✓	9896	WASHINGTON EEC		Vladovic			99,412.82
✓	x	SAFETY & TECHNOLOGY (EEC)	Mon 12/19/05	Vladovic	K	100%	99,412.82
✓	9884	WATERS EEC		Vladovic			90,773.78
✓	x	SAFETY & TECHNOLOGY (EEC)	Fri 12/16/05	Vladovic	K	100%	90,773.78
✓	7151	WEEMES EL		LaMotte			951,101.00
✓	x	PBX - UPGRADE TELEPHONE EQUIPMENT	Tue 1/27/04	LaMotte	K	100%	5,620.05
✓	x	REPLACE OBSOLETE, FAILING NETWORK EQUIPMENT, CABLING & DEPLOY LIMITED WIRELESS	Wed 2/7/07	LaMotte	E-K	100%	945,480.95
✓	7634	WEIGAND EL		Vladovic			6,604.98
✓	x	PBX - UPGRADE TELEPHONE EQUIPMENT	Fri 12/12/03	Vladovic	K	100%	6,604.98
✓	8948	YOUTH OPPORTUNITIES UNLIMITED		LaMotte			17,331.23
✓	x	TOKEN RING REPLACEMENT	Tue 4/13/04	LaMotte	K	100%	3,307.86
✓	x	TELEPHONE EQUIPMENT REPLACEMENT	Mon 11/1/04	LaMotte	K	100%	14,023.37

Legend: ✓ =Complete x =Final Budget
Notes: Project costs include design, construction & testing

Fund Sourcing: E= Erate
K= Measure K R= Measure R
Y= Measure Y I= Measure K Interest

I	Loc Code	Name	Finish	Board Member	Funding Source	% Work Complete	Estimated Project Budget
		Local District: 8	Mon 10/18/10			0%	47,852,065.98
✓	6616	7TH ST. EL		Vladovic			23,430.39
✓	x	ROUTERS	Fri 3/19/04	Vladovic	K	100%	16,577.41
✓	x	PBX - UPGRADE TELEPHONE EQUIPMENT	Thu 3/25/04	Vladovic	K	100%	6,852.98
✓	3767	15TH ST. EL		Vladovic			1,024,460.66
✓	x	PBX - UPGRADE TELEPHONE EQUIPMENT	Tue 3/16/04	Vladovic	K	100%	6,852.98
✓	x	REPLACE OBSOLETE, FAILING NETWORK EQUIPMENT, CABLING & DEPLOY LIMITED WIRELESS	Wed 12/30/09	Vladovic	E-R-Y	95%	1,017,607.68
✓	9538	95TH ST. EEC		LaMotte			66,681.85
✓	x	SAFETY & TECHNOLOGY (EEC)	Tue 10/19/04	LaMotte	K	100%	66,681.85
✓	5521	95TH ST. EL		LaMotte			794,375.94
✓	x	PBX - UPGRADE TELEPHONE EQUIPMENT	Thu 3/11/04	LaMotte	K	100%	6,073.58
✓	x	REPLACE OBSOLETE, FAILING NETWORK EQUIPMENT, CABLING & DEPLOY LIMITED WIRELESS	Wed 5/24/06	LaMotte	E-K	100%	788,302.36
✓	5877	135TH ST EL		Vladovic			662,194.27
✓	x	PBX - UPGRADE/REPLACEMENT	Tue 3/16/04	Vladovic	E-K	100%	31,921.81
✓	x	REPLACE OBSOLETE, FAILING NETWORK EQUIPMENT, CABLING & DEPLOY LIMITED WIRELESS	Tue 12/18/07	Vladovic	E-R-K	100%	630,272.46
✓	5822	153RD ST. EL		Vladovic			549,124.23
✓	x	PBX - UPGRADE/REPLACEMENT	Wed 3/31/04	Vladovic	E-K	100%	32,244.73
✓	x	REPLACE OBSOLETE, FAILING NETWORK EQUIPMENT, CABLING & DEPLOY LIMITED WIRELESS	Thu 10/25/07	Vladovic	E-R-K	100%	516,879.50
✓	5808	156TH ST. EL		Vladovic			706,344.40
✓	x	PBX - UPGRADE TELEPHONE EQUIPMENT	Thu 3/18/04	Vladovic	K	100%	6,852.98
✓	x	REPLACE OBSOLETE, FAILING NETWORK EQUIPMENT, CABLING & DEPLOY LIMITED WIRELESS	Wed 10/29/08	Vladovic	E-R-Y	100%	699,491.42
✓	5753	186TH ST. EL		Vladovic			744,830.41
✓	x	PBX - UPGRADE/REPLACEMENT	Fri 3/19/04	Vladovic	E-K	100%	31,921.81
✓	x	REPLACE OBSOLETE, FAILING NETWORK EQUIPMENT, CABLING & DEPLOY LIMITED WIRELESS	Fri 8/17/07	Vladovic	E-R-K	100%	712,908.60
✓	7329	232ND PLACE EL		Vladovic			6,852.98
✓	x	PBX - UPGRADE TELEPHONE EQUIPMENT	Fri 3/26/04	Vladovic	K	100%	6,852.98
✓	2089	AMBLER EL		Vladovic			6,852.98
✓	x	PBX - UPGRADE TELEPHONE EQUIPMENT	Fri 3/19/04	Vladovic	K	100%	6,852.98
✓	2096	AMESTOY EL		Vladovic			754,896.73
✓	x	PBX - UPGRADE/REPLACEMENT	Wed 3/17/04	Vladovic	E-K	100%	33,046.01
✓	x	REPLACE OBSOLETE, FAILING NETWORK EQUIPMENT, CABLING & DEPLOY LIMITED WIRELESS	Fri 7/13/07	Vladovic	E-R-K	100%	721,850.72
✓	8852	ANGEL'S GATE CONT. HS		Vladovic			241,706.68
✓	x	TELEPHONE EQUIPMENT REPLACEMENT	Tue 1/18/05	Vladovic	K	100%	25,330.28
✓	x	REPLACE OBSOLETE, FAILING NETWORK EQUIPMENT, CABLING & DEPLOY LIMITED WIRELESS	Mon 1/25/10	Vladovic	E-R-Y	95%	216,376.40
✓	2146	ANNALEE EL		Vladovic			6,852.98
✓	x	PBX - UPGRADE TELEPHONE EQUIPMENT	Tue 3/23/04	Vladovic	K	100%	6,852.98
✓	2247	AVALON GARDENS EL		Vladovic			676,840.58
✓	x	PBX - UPGRADE TELEPHONE EQUIPMENT	Tue 3/23/04	Vladovic	K	100%	8,698.47
✓	x	REPLACE OBSOLETE, FAILING NETWORK EQUIPMENT AND CABLING	Fri 12/17/04	Vladovic	E-K-I	100%	487,155.47
✓	x	DEPLOY LIMITED WIRELESS	Wed 12/17/08	Vladovic	E-R-Y	100%	180,986.64
✓	8531	AVALON CONT. HS		Vladovic			275,503.46
✓	x	TELEPHONE EQUIPMENT REPLACEMENT	Wed 1/26/05	Vladovic	K	100%	26,797.10
✓	x	REPLACE OBSOLETE, FAILING NETWORK EQUIPMENT, CABLING & DEPLOY LIMITED WIRELESS	Tue 7/28/09	Vladovic	R-Y	100%	248,706.36
✓	2288	BANDINI ST. EL		Vladovic			648,830.45
✓	x	PBX - UPGRADE TELEPHONE EQUIPMENT	Wed 4/14/04	Vladovic	K	100%	6,852.98
✓	x	REPLACE OBSOLETE, FAILING NETWORK EQUIPMENT, AND CABLING & DEPLOY LIMITED WIRELESS	Wed 4/21/10	Vladovic	E-R-Y	97%	641,977.47
✓	1941	BANNEKER SP ED CTR.		Vladovic			594.14
✓	x	PBX - UPGRADE TELEPHONE EQUIPMENT	Fri 3/12/04	Vladovic	K	100%	594.14
✓	8529	BANNING HS		Vladovic			2,119,328.95
✓	x	TOKEN RING REPLACEMENT	Thu 1/22/04	Vladovic	K	100%	37,937.49
✓	x	PBX - UPGRADE TELEPHONE EQUIPMENT	Fri 3/26/04	Vladovic	K	100%	594.14
✓	x	TELECOM LINE CONSOLIDATION	Fri 8/18/06	Vladovic	K-R	100%	33,307.82
✓	x	REPLACE OBSOLETE, FAILING NETWORK EQUIPMENT, AND CABLING & DEPLOY LIMITED WIRELESS	Wed 9/16/09	Vladovic	R-Y	100%	2,047,489.50
✓	2315	BARTON HILL EL		Vladovic			593,476.35
✓	x	PBX - UPGRADE TELEPHONE EQUIPMENT	Fri 3/26/04	Vladovic	K	100%	6,852.98
✓	x	REPLACE OBSOLETE, FAILING NETWORK EQUIPMENT, AND CABLING & DEPLOY LIMITED WIRELESS	Tue 2/5/08	Vladovic	E-R-K	100%	586,623.37
✓	2473	BONITA EL		Vladovic			6,852.98
✓	x	PBX - UPGRADE TELEPHONE EQUIPMENT	Thu 3/25/04	Vladovic	K	100%	6,852.98
✓	2527	BROAD AVE. EL		Vladovic			6,979.28
✓	x	PBX - UPGRADE TELEPHONE EQUIPMENT	Thu 3/25/04	Vladovic	K	100%	6,979.28
✓	2530	BROADACRES EL		Vladovic			6,852.98
✓	x	PBX - UPGRADE TELEPHONE EQUIPMENT	Thu 3/25/04	Vladovic	K	100%	6,852.98
✓	9508	CABRILLO EEC		Vladovic			76,010.62
✓	x	SAFETY & TECHNOLOGY (EEC)	Wed 3/23/05	Vladovic	K	100%	76,010.62
✓	2685	CABRILLO EL		Vladovic			1,031,116.34
✓	x	PBX - UPGRADE TELEPHONE EQUIPMENT	Tue 3/23/04	Vladovic	K	100%	6,852.98
✓	x	REPLACE OBSOLETE, FAILING NETWORK EQUIPMENT, CABLING & DEPLOY LIMITED WIRELESS	Fri 10/30/09	Vladovic	E-R-Y	96%	1,024,263.36
✓	8090	CARNEGIE MS		Vladovic			1,462,961.94
✓	x	TOKEN RING REPLACEMENT	Thu 1/15/04	Vladovic	K	100%	23,752.97
✓	x	PBX - UPGRADE TELEPHONE EQUIPMENT	Wed 3/10/04	Vladovic	K	100%	594.14
✓	x	TELECOM LINE CONSOLIDATION	Thu 7/13/06	Vladovic	K-R	100%	17,515.45
✓	x	REPLACE OBSOLETE, FAILING NETWORK EQUIPMENT, CABLING & DEPLOY LIMITED WIRELESS	Mon 10/18/10	Vladovic	R-Y	92%	1,421,099.38
✓	2815	CAROLDALE LEARNING COMM		Vladovic			6,852.98
✓	x	PBX - UPGRADE TELEPHONE EQUIPMENT	Fri 3/19/04	Vladovic	K	100%	6,852.98
✓	2836	CARSON EL		Vladovic			594,414.41
✓	x	PBX - UPGRADE TELEPHONE EQUIPMENT	Tue 3/23/04	Vladovic	K	100%	6,073.58
✓	x	REPLACE OBSOLETE, FAILING NETWORK EQUIPMENT, CABLING & DEPLOY LIMITED WIRELESS	Thu 4/26/07	Vladovic	E-R-K	100%	588,340.83
✓	8575	CARSON HS		Vladovic			2,635,488.64
✓	x	TOKEN RING REPLACEMENT	Thu 3/25/04	Vladovic	K	100%	31,309.46
✓	x	PBX - UPGRADE TELEPHONE EQUIPMENT	Tue 3/23/04	Vladovic	K	100%	4,779.75
✓	x	TELECOM LINE CONSOLIDATION	Tue 8/15/06	Vladovic	K-R	100%	49,640.30
✓	x	REPLACE OBSOLETE, FAILING NETWORK EQUIPMENT, CABLING & DEPLOY LIMITED WIRELESS	Tue 1/13/09	Vladovic	E-R-Y	100%	2,549,759.13
✓	2890	CATSKILL EL		Vladovic			594.14
✓	x	PBX - UPGRADE TELEPHONE EQUIPMENT	Tue 2/1/05	Vladovic	K	100%	594.14
✓	2945	CENTURY PK EL		LaMotte			781,181.86
✓	x	PBX - UPGRADE TELEPHONE EQUIPMENT	Thu 3/18/04	LaMotte	K	100%	6,073.58
✓	x	REPLACE OBSOLETE, FAILING NETWORK EQUIPMENT AND CABLING	Thu 10/7/04	LaMotte	E-K-I	100%	629,787.24

Legend: ✓ =Complete x =Final Budget
Notes: Project costs include design, construction & testing

Fund Sourcing: E= Erate
K= Measure K R= Measure R
Y= Measure Y I= Measure K Interest

I	Loc Code	Name	Finish	Board Member	Funding Source	% Work Complete	Estimated Project Budget
	x	DEPLOY LIMITED WIRELESS	Mon 6/29/09	LaMotte	R-Y	100%	145,321.04
	2986	CHAPMAN EL		Vladovic			590,373.30
	x	PBX - UPGRADE TELEPHONE EQUIPMENT	Mon 3/15/04	Vladovic	K	100%	6,852.98
	x	REPLACE OBSOLETE, FAILING NETWORK EQUIPMENT, CABLING & DEPLOY LIMITED WIRELESS	Wed 4/18/07	Vladovic	E-R-K	100%	583,520.32
	3082	CIMARRON EL		LaMotte			459,855.70
	x	PBX - UPGRADE TELEPHONE EQUIPMENT	Tue 3/23/04	LaMotte	K	100%	6,852.98
	x	REPLACE OBSOLETE, FAILING NETWORK EQUIPMENT, CABLING & DEPLOY LIMITED WIRELESS	Thu 9/21/06	LaMotte	E-K	100%	453,002.72
	8099	CLAY MS		LaMotte			1,231,144.36
	x	PBX - UPGRADE TELEPHONE EQUIPMENT	Wed 3/24/04	LaMotte	K	100%	1,379.54
	x	TELECOM LINE CONSOLIDATION	Thu 5/10/07	LaMotte	K-R	100%	10,869.83
	x	TOKEN RING REPLACEMENT	Tue 2/22/05	LaMotte	K-R	100%	21,260.81
	x	REPLACE OBSOLETE, FAILING NETWORK EQUIPMENT, CABLING & DEPLOY LIMITED WIRELESS	Tue 5/13/08	LaMotte	E-R-K	95%	1,197,634.18
	8589	COOPER COMMUNITY DAY SCHOOL		Vladovic			573,447.82
	x	SAFETY & TECHNOLOGY (AE/OC)	Wed 8/31/05	Vladovic	K	100%	573,447.82
	3302	CRESTWOOD ST. EL		Vladovic			6,852.98
	x	PBX - UPGRADE TELEPHONE EQUIPMENT	Thu 3/25/04	Vladovic	K	100%	6,852.98
	8103	CURTISS MS		Vladovic			28,632.80
	x	PBX - UPGRADE TELEPHONE EQUIPMENT	Fri 3/12/04	Vladovic	K	100%	594.14
	x	TOKEN RING REPLACEMENT	Thu 2/24/05	Vladovic	K	100%	5,314.58
	x	TELECOM LINE CONSOLIDATION	Wed 6/13/07	Vladovic	K-R	100%	22,724.08
	8104	DANA MS		Vladovic			1,356,171.71
	x	TOKEN RING REPLACEMENT	Thu 1/22/04	Vladovic	K	100%	27,058.12
	x	PBX - UPGRADE TELEPHONE EQUIPMENT	Fri 3/12/04	Vladovic	K	100%	1,608.84
	x	TELECOM LINE CONSOLIDATION	Mon 8/7/06	Vladovic	K-R	100%	20,363.90
	x	REPLACE OBSOLETE, FAILING NETWORK EQUIPMENT, CABLING & DEPLOY LIMITED WIRELESS	Tue 9/29/09	Vladovic	R-Y	100%	1,307,140.85
	3384	DEL AMO EL		Vladovic			6,852.98
	x	PBX - UPGRADE TELEPHONE EQUIPMENT	Thu 3/25/04	Vladovic	K	100%	6,852.98
	3425	DENKER EL		Vladovic			6,852.98
	x	PBX - UPGRADE TELEPHONE EQUIPMENT	Mon 3/15/04	Vladovic	K	100%	6,852.98
	8110	DODSON MS		Vladovic			1,080,053.66
	x	PBX - UPGRADE TELEPHONE EQUIPMENT	Thu 3/11/04	Vladovic	K	100%	594.14
	x	ROUTERS	Fri 4/2/04	Vladovic	K	100%	16,577.41
	x	TOKEN RING REPLACEMENT	Thu 5/6/04	Vladovic	K	100%	16,391.53
	x	TELECOM LINE CONSOLIDATION	Thu 5/17/07	Vladovic	K-R	100%	14,318.47
	x	REPLACE OBSOLETE, FAILING NETWORK EQUIPMENT, CABLING & DEPLOY LIMITED WIRELESS	Mon 6/28/10	Vladovic	E-R-Y	96%	1,032,172.11
	9514	DOLORES EEC		Vladovic			142,113.16
	x	SAFETY & TECHNOLOGY (EEC)	Fri 10/22/04	Vladovic	K	100%	142,113.16
	3452	DOLORES ST. EL		Vladovic			6,855.77
	x	PBX - UPGRADE TELEPHONE EQUIPMENT	Tue 6/29/04	Vladovic	K	100%	6,855.77
	3466	DOMINGUEZ EL		Vladovic			1,198,426.42
	x	PBX - UPGRADE TELEPHONE EQUIPMENT	Wed 3/24/04	Vladovic	K	100%	6,073.58
	x	REPLACE OBSOLETE, FAILING NETWORK EQUIPMENT, CABLING & DEPLOY LIMITED WIRELESS	Fri 5/21/10	Vladovic	E-R-Y	96%	1,192,352.84
	8578	EAGLE TREE CONT. HS		Vladovic			366,282.25
	x	TELEPHONE EQUIPMENT REPLACEMENT	Wed 2/9/05	Vladovic	K	100%	20,665.09
	x	REPLACE OBSOLETE, FAILING NETWORK EQUIPMENT, CABLING & DEPLOY LIMITED WIRELESS	Wed 1/21/09	Vladovic	E-R-Y	100%	345,617.16
	8930	ELLINGTON CONT. HS		LaMotte			39,387.98
	x	TELEPHONE EQUIPMENT REPLACEMENT	Wed 2/2/05	LaMotte	K	100%	39,387.98
	3640	ESHELMAN EL		Vladovic			6,852.98
	x	PBX - UPGRADE TELEPHONE EQUIPMENT	Thu 3/18/04	Vladovic	K	100%	6,852.98
	8127	FLEMING MS		Vladovic			41,959.45
	x	TOKEN RING REPLACEMENT	Mon 5/24/04	Vladovic	K	100%	20,159.90
	x	PBX - UPGRADE TELEPHONE EQUIPMENT	Tue 1/18/05	Vladovic	K	100%	8,366.68
	x	TELECOM LINE CONSOLIDATION	Thu 3/29/07	Vladovic	K-R	100%	13,432.87
	4014	FRIES EL		Vladovic			989,682.47
	x	PBX - UPGRADE TELEPHONE EQUIPMENT	Fri 3/19/04	Vladovic	K	100%	9,470.34
	x	REPLACE OBSOLETE, FAILING NETWORK EQUIPMENT, CABLING & DEPLOY LIMITED WIRELESS	Thu 10/23/08	Vladovic	E-R-Y	100%	980,212.13
	4041	GARDENA EL		Vladovic			511,182.70
	x	PBX - UPGRADE/REPLACEMENT	Fri 3/19/04	Vladovic	E-K	100%	31,921.81
	x	REPLACE OBSOLETE, FAILING NETWORK EQUIPMENT, CABLING & DEPLOY LIMITED WIRELESS	Thu 3/27/08	Vladovic	E-R-K	98%	479,260.89
	8664	GARDENA HS		Vladovic			2,278,475.01
	x	PBX - UPGRADE TELEPHONE EQUIPMENT	Thu 3/18/04	Vladovic	K	100%	9,316.39
	x	REPLACE OBSOLETE, FAILING NETWORK EQUIPMENT AND CABLING	Mon 5/23/05	Vladovic	E-K-I	100%	1,827,171.65
	x	TELECOM LINE CONSOLIDATION	Fri 9/29/06	Vladovic	K-R	100%	39,900.91
	x	DEPLOY LIMITED WIRELESS	Fri 9/4/09	Vladovic	E-R-Y	100%	402,086.06
	4315	GULF EL		Vladovic			6,852.98
	x	PBX - UPGRADE TELEPHONE EQUIPMENT	Thu 3/18/04	Vladovic	K	100%	6,852.98
	4342	HALLDALE EL		Vladovic			6,852.98
	x	PBX - UPGRADE TELEPHONE EQUIPMENT	Thu 3/18/04	Vladovic	K	100%	6,852.98
	4425	HARBOR CITY EL		Vladovic			7,078.48
	x	PBX - UPGRADE TELEPHONE EQUIPMENT	Thu 7/15/04	Vladovic	K	100%	7,078.48
	9180	HARBOR OCCUPATIONAL CENTER		Vladovic			1,587,110.10
	x	SAFETY & TECHNOLOGY (AE/OC)	Wed 8/31/05	Vladovic	K	100%	1,587,110.10
	8170	HARTE PREPATORY MS		LaMotte			1,806,168.40
	x	TOKEN RING REPLACEMENT	Tue 4/13/04	LaMotte	K	100%	10,748.77
	x	PBX - UPGRADE TELEPHONE EQUIPMENT	Wed 3/10/04	LaMotte	K	100%	594.14
	x	REPLACE OBSOLETE, FAILING NETWORK EQUIPMENT, CABLING & DEPLOY LIMITED WIRELESS	Thu 6/8/06	LaMotte	E-K	100%	1,220,458.16
	x	TELECOM LINE CONSOLIDATION	Mon 8/20/07	LaMotte	K-R	100%	19,177.36
	9522	HAWAIIAN EEC		Vladovic			75,091.16
	x	SAFETY & TECHNOLOGY (EEC)	Wed 4/20/05	Vladovic	K	100%	75,091.16
	4466	HAWAIIAN EL		Vladovic			840,918.96
	x	PBX - UPGRADE TELEPHONE EQUIPMENT	Tue 3/23/04	Vladovic	K	100%	7,857.10
	x	REPLACE OBSOLETE, FAILING NETWORK EQUIPMENT, CABLING & DEPLOY LIMITED WIRELESS	Thu 7/15/10	Vladovic	E-R-Y	94%	833,061.86
	4786	LA SALLE EL		LaMotte			748,281.51
	x	PBX - UPGRADE TELEPHONE EQUIPMENT	Tue 4/13/04	LaMotte	K	100%	6,073.58
	x	REPLACE OBSOLETE, FAILING NETWORK EQUIPMENT, CABLING & DEPLOY LIMITED WIRELESS	Thu 4/6/06	LaMotte	E-K	100%	742,207.93
	4829	LEAPWOOD EL		Vladovic			6,073.58
	x	PBX - UPGRADE TELEPHONE EQUIPMENT	Tue 3/23/04	Vladovic	K	100%	6,073.58

Legend: ✓ =Complete x =Final Budget
Notes: Project costs include design, construction & testing

Fund Sourcing: E= Erate
K= Measure K R= Measure R
Y= Measure Y I= Measure K Interest

I	Loc Code	Name	Finish	Board Member	Funding Source	% Work Complete	Estimated Project Budget
	4836	LELAND EL		Vladovic			6,852.98
✓	x	PBX - UPGRADE TELEPHONE EQUIPMENT	Fri 3/19/04	Vladovic	K	100%	6,852.98
✓	4932	LOMITA MATH/SCI MAGNET		Vladovic			6,855.77
✓	x	PBX - UPGRADE TELEPHONE EQUIPMENT	Thu 7/22/04	Vladovic	K	100%	6,855.77
✓	5110	MANHATTAN EL		LaMotte			597,454.98
✓	x	PBX - UPGRADE TELEPHONE EQUIPMENT	Tue 3/30/04	LaMotte	K	100%	8,042.67
✓	x	REPLACE OBSOLETE, FAILING NETWORK EQUIPMENT, CABLING & DEPLOY LIMITED WIRELESS	Thu 9/21/06	LaMotte	E-K	100%	589,412.31
✓	7342	MEYLER EL		Vladovic			6,073.58
✓	x	PBX - UPGRADE TELEPHONE EQUIPMENT	Thu 3/18/04	Vladovic	K	100%	6,073.58
✓	8760	MIDDLE COLLEGE HS		LaMotte			5,159.21
✓	x	TOKEN RING REPLACEMENT	Tue 7/6/04	LaMotte	K	100%	5,159.21
✓	8666	MONETA CONT. HS		Vladovic			235,531.23
✓	x	TELEPHONE EQUIPMENT REPLACEMENT	Wed 2/9/05	Vladovic	K	100%	26,404.36
✓	x	REPLACE OBSOLETE, FAILING NETWORK EQUIPMENT, CABLING & DEPLOY LIMITED WIRELESS	Mon 7/27/09	Vladovic	E-R-Y	100%	209,126.87
✓	8779	NARBONNE HS		Vladovic			2,897,950.65
✓	x	PBX - UPGRADE TELEPHONE EQUIPMENT	Thu 3/18/04	Vladovic	K	100%	1,379.54
✓	x	TOKEN RING REPLACEMENT	Fri 4/28/06	Vladovic	K	100%	49,154.68
✓	x	TELECOM LINE CONSOLIDATION	Thu 3/22/07	Vladovic	K-R	100%	29,085.50
✓	x	REPLACE OBSOLETE, FAILING NETWORK EQUIPMENT, CABLING & DEPLOY LIMITED WIRELESS	Mon 3/10/08	Vladovic	E-R-K	100%	2,818,330.93
✓	9543	NORMONT EEC		Vladovic			94,354.75
✓	x	SAFETY & TECHNOLOGY (EEC)	Wed 4/20/05	Vladovic	K	100%	94,354.75
✓	5644	NORMONT EL		Vladovic			6,852.98
✓	x	PBX - UPGRADE TELEPHONE EQUIPMENT	Thu 3/25/04	Vladovic	K	100%	6,852.98
✓	9548	PARK WESTERN EEC		Vladovic			70,686.72
✓	x	SAFETY & TECHNOLOGY (EEC)	Fri 4/8/05	Vladovic	K	100%	70,686.72
✓	6013	PARK WESTERN EL		Vladovic			6,852.98
✓	x	PBX - UPGRADE TELEPHONE EQUIPMENT	Tue 3/16/04	Vladovic	K	100%	6,852.98
✓	8781	PATTON CONT. HS		Vladovic			72,732.15
✓	x	TELEPHONE EQUIPMENT REPLACEMENT	Fri 12/17/04	Vladovic	K	100%	25,215.55
✓	x	REPLACE OBSOLETE, FAILING NETWORK EQUIPMENT, CABLING & DEPLOY LIMITED WIRELESS	Fri 3/7/08	Vladovic	E-R-K	100%	47,516.60
✓	8352	PEARY MS		Vladovic			1,573,861.08
✓	x	TOKEN RING REPLACEMENT	Tue 8/26/03	Vladovic	K	100%	24,283.48
✓	x	PBX - UPGRADE TELEPHONE EQUIPMENT	Mon 3/22/04	Vladovic	K	100%	6,852.98
✓	x	TELECOM LINE CONSOLIDATION	Wed 2/21/07	Vladovic	K-R	100%	19,185.16
✓	x	REPLACE OBSOLETE, FAILING NETWORK EQUIPMENT, CABLING & DEPLOY LIMITED WIRELESS	Wed 3/19/08	Vladovic	E-R-K	100%	1,523,539.46
✓	6137	POINT FERMIN EL		Vladovic			6,852.98
✓	x	PBX - UPGRADE TELEPHONE EQUIPMENT	Fri 3/19/04	Vladovic	K	100%	6,852.98
✓	6148	PRESIDENT EL		Vladovic			6,852.98
✓	x	PBX - UPGRADE TELEPHONE EQUIPMENT	Thu 3/18/04	Vladovic	K	100%	6,852.98
✓	6158	PURCHE EL		Vladovic			683,750.77
✓	x	PBX - UPGRADE/REPLACEMENT	Tue 3/23/04	Vladovic	E-K	100%	31,921.81
✓	x	REPLACE OBSOLETE, FAILING NETWORK EQUIPMENT, CABLING & DEPLOY LIMITED WIRELESS	Fri 4/27/07	Vladovic	E-R-K	100%	651,828.96
✓	6219	RAYMOND AVE. EL		LaMotte			596,340.33
✓	x	PBX - UPGRADE TELEPHONE EQUIPMENT	Tue 3/16/04	LaMotte	K	100%	6,852.98
✓	x	REPLACE OBSOLETE, FAILING NETWORK EQUIPMENT, CABLING & DEPLOY LIMITED WIRELESS	Tue 9/19/06	LaMotte	E-K	100%	589,487.35
✓	9484	SAN PEDRO CAS EEC		Vladovic			120,881.68
✓	x	SAFETY & TECHNOLOGY (EEC)	Fri 10/1/04	Vladovic	K	100%	120,881.68
✓	8850	SAN PEDRO HS		Vladovic			1,965,656.40
✓	x	PBX - UPGRADE TELEPHONE EQUIPMENT	Fri 3/26/04	Vladovic	K	100%	8,025.58
✓	x	TOKEN RING REPLACEMENT	Mon 10/17/05	Vladovic	K	100%	40,592.43
✓	x	TELECOM LINE CONSOLIDATION	Tue 9/19/06	Vladovic	K-R	100%	31,835.99
✓	x	REPLACE OBSOLETE, FAILING NETWORK EQUIPMENT, CABLING & DEPLOY LIMITED WIRELESS	Fri 6/25/10	Vladovic	E-R-Y	96%	1,885,202.40
✓	9886	SAN PEDRO/WILMINGTON EEC		Vladovic			94,775.46
✓	x	SAFETY & TECHNOLOGY (EEC)	Thu 12/15/05	Vladovic	K	100%	94,775.46
✓	1956	SELLERY SP ED CTR		Vladovic			398,943.45
✓	x	PBX - UPGRADE TELEPHONE EQUIPMENT	Mon 3/15/04	Vladovic	K	100%	6,852.98
✓	x	REPLACE OBSOLETE, FAILING NETWORK EQUIPMENT, CABLING & DEPLOY LIMITED WIRELESS	Tue 4/1/08	Vladovic	E-R-K	100%	392,090.47
✓	6870	SOUTH SHORES PERF. ARTS MAGNET		Vladovic			10,065.63
✓	x	PBX - UPGRADE TELEPHONE EQUIPMENT	Fri 6/25/04	Vladovic	K	100%	10,065.63
✓	7035	TAPER EL		Vladovic			6,852.98
✓	x	PBX - UPGRADE TELEPHONE EQUIPMENT	Fri 3/26/04	Vladovic	K	100%	6,852.98
✓	7205	TOWNE EL		Vladovic			6,852.98
✓	x	PBX - UPGRADE TELEPHONE EQUIPMENT	Mon 3/22/04	Vladovic	K	100%	6,852.98
✓	7419	VAN DEENE EL		Vladovic			399,495.12
✓	x	PBX - UPGRADE TELEPHONE EQUIPMENT	Tue 3/23/04	Vladovic	K	100%	6,852.98
✓	x	REPLACE OBSOLETE, FAILING NETWORK EQUIPMENT, CABLING & DEPLOY LIMITED WIRELESS	Tue 10/30/07	Vladovic	E-R-K	100%	392,642.14
✓	8928	WASHINGTON PREPARATORY HS		LaMotte			1,448,244.38
✓	x	TOKEN RING REPLACEMENT	Tue 8/26/03	LaMotte	K	100%	12,541.65
✓	x	PBX - UPGRADE TELEPHONE EQUIPMENT	Thu 3/18/04	LaMotte	K	100%	1,188.28
✓	x	REPLACE OBSOLETE, FAILING NETWORK EQUIPMENT AND CABLING	Wed 9/28/05	LaMotte	E-K-I	100%	1,011,060.43
✓	x	TELECOM LINE CONSOLIDATION	Tue 4/17/07	LaMotte	K-R	100%	21,367.96
✓	x	DEPLOY LIMITED WIRELESS	Tue 12/1/09	LaMotte	E-R-Y	100%	402,086.06
✓	7644	WEST ATHENS EL		LaMotte			907,647.75
✓	x	PBX - UPGRADE TELEPHONE EQUIPMENT	Mon 3/15/04	LaMotte	K	100%	6,073.58
✓	x	REPLACE OBSOLETE, FAILING NETWORK EQUIPMENT AND CABLING	Mon 10/4/04	LaMotte	E-K-I	100%	756,253.13
✓	x	DEPLOY LIMITED WIRELESS	Wed 7/22/09	LaMotte	R-Y	100%	145,321.04
✓	8487	WHITE MS		Vladovic			1,510,676.08
✓	x	TOKEN RING REPLACEMENT	Mon 2/23/04	Vladovic	K	100%	18,329.29
✓	x	PBX - UPGRADE TELEPHONE EQUIPMENT	Mon 3/22/04	Vladovic	K	100%	6,073.58
✓	x	TELECOM LINE CONSOLIDATION	Thu 5/3/07	Vladovic	K-R	100%	15,543.13
✓	x	REPLACE OBSOLETE, FAILING NETWORK EQUIPMENT, CABLING & DEPLOY LIMITED WIRELESS	Fri 8/21/09	Vladovic	R-Y	100%	1,470,730.08
✓	7767	WHITE POINT EL		Vladovic			6,855.77
✓	x	PBX - UPGRADE TELEPHONE EQUIPMENT	Thu 6/24/04	Vladovic	K	100%	6,855.77
✓	1957	WILLENBERG SPECIAL EDUC. CTR.		Vladovic			594.14
✓	x	PBX - UPGRADE TELEPHONE EQUIPMENT	Fri 3/12/04	Vladovic	K	100%	594.14
✓	9585	WILMINGTON EEC		Vladovic			98,985.58
✓	x	SAFETY & TECHNOLOGY (EEC)	Wed 4/27/05	Vladovic	K	100%	98,985.58

Legend: ✓ =Complete x =Final Budget
Notes: Project costs include design, construction & testing

Fund Sourcing: E= Erate
K= Measure K R= Measure R
Y= Measure Y I= Measure K Interest

I	Loc Code	Name	Finish	Board Member	Funding Source	% Work Complete	Estimated Project Budget
	8490	WILMINGTON MS		Vladovic			1,525,153.39
✓	x	PBX - UPGRADE TELEPHONE EQUIPMENT	Tue 3/23/04	Vladovic	K	100%	6,073.58
✓	x	TOKEN RING REPLACEMENT	Wed 10/5/05	Vladovic	K	100%	14,163.24
✓	x	TELECOM LINE CONSOLIDATION	Tue 3/6/07	Vladovic	K-R	100%	17,180.55
✓		REPLACE OBSOLETE, FAILING NETWORK EQUIPMENT, CABLING & DEPLOY LIMITED WIRELESS	Fri 3/26/10	Vladovic	R-Y	92%	1,487,736.02
	7781	WILMINGTON PARK EL		Vladovic			6,073.58
✓	x	PBX - UPGRADE TELEPHONE EQUIPMENT	Tue 3/23/04	Vladovic	K	100%	6,073.58
	7863	WOODCREST EL		LaMotte			506,116.23
✓	x	PBX - UPGRADE TELEPHONE EQUIPMENT	Thu 3/25/04	LaMotte	K	100%	6,852.98
✓	x	REPLACE OBSOLETE, FAILING NETWORK EQUIPMENT, CABLING & DEPLOY LIMITED WIRELESS	Thu 9/7/06	LaMotte	E-K	100%	499,263.25

Legend: ✓ =Complete x =Final Budget
Notes: Project costs include design, construction & testing

Fund Sourcing: E= Erate
K= Measure K R= Measure R
Y= Measure Y I= Measure K Interest

I	Loc Code	Name	Finish	Board Member	Funding Source	% Work Complete	Estimated Project Budget
		Local District: 9	Wed 4/30/08			0%	4,859,444.00
✓	0	SCHOOL POLICE		Z - Other Projects			1,902,850.00
✓	x	School Police	Wed 1/31/07	Z - Other Projects	R	100%	1,902,850.00
✓	0	WAN		Z - Other Projects			2,956,594.00
✓	x	Beaudry Building	Wed 4/30/08	Z - Other Projects	R-Y	100%	2,956,594.00
✓	x	Gardena Node	Wed 4/30/08	Z - Other Projects	R-Y	100%	0.00
✓	x	Van Nuys Node	Wed 4/30/08	Z - Other Projects	R-Y	100%	0.00
✓	x	West Los Angeles Node	Wed 4/30/08	Z - Other Projects	R-Y	100%	0.00

Legend: ✓ =Complete x =Final Budget
Notes: Project costs include design, construction & testing

Fund Sourcing: E= Erate
K= Measure K R= Measure R
Y= Measure Y I= Measure K Interest



Projects Schedule

Projects In Progress By Board Member

Legend: Project is contingent upon E-Rate Funding
Notes: Project costs include design, construction & testing

Fund Sourcing: E = E-rate
K = Measure K R = Measure R
Y = Measure Y I = Measure K Interest

I	Loc Code	Name	Finish	Board Member	Funding Source	% Work Complete	Estimated Project Budget
		Board Member: Flores-Aguilar	Fri 9/28/12			0%	12,617,938.32
	8536	BELL HS		Flores-Aguilar			38,258.00
		SECONDARY SCHOOL RADIO SYSTEM REPLACEMENT	Wed 6/27/12	Flores-Aguilar	Y	3%	38,258.00
	8047	BELVEDERE MS		Flores-Aguilar			28,258.00
		SECONDARY SCHOOL RADIO SYSTEM REPLACEMENT	Wed 6/27/12	Flores-Aguilar	Y	3%	28,258.00
	8066	BURBANK MS		Flores-Aguilar			28,258.00
		SECONDARY SCHOOL RADIO SYSTEM REPLACEMENT	Wed 6/27/12	Flores-Aguilar	Y	3%	28,258.00
	3329	DAHLIA HEIGHTS EL		Flores-Aguilar			775,794.79
		DEPLOY CAMPUS-WIDE WIRELESS COVERAGE, UPGRADE TO MULTIMEDIA-GRADE NETWORK	Mon 6/27/11	Flores-Aguilar	E-Y	3%	775,794.79
	8614	EAGLE ROCK HS		Flores-Aguilar			38,258.00
		SECONDARY SCHOOL RADIO SYSTEM REPLACEMENT	Wed 6/27/12	Flores-Aguilar	Y	3%	38,258.00
	3548	ELIZABETH LEARNING CTR.		Flores-Aguilar			28,258.00
		SECONDARY SCHOOL RADIO SYSTEM REPLACEMENT	Wed 6/27/12	Flores-Aguilar	Y	3%	28,258.00
	8643	FRANKLIN HS		Flores-Aguilar			38,258.00
		SECONDARY SCHOOL RADIO SYSTEM REPLACEMENT	Wed 6/27/12	Flores-Aguilar	Y	3%	38,258.00
	8151	GAGE MS		Flores-Aguilar			28,258.00
		SECONDARY SCHOOL RADIO SYSTEM REPLACEMENT	Wed 6/27/12	Flores-Aguilar	Y	3%	28,258.00
	8679	GARFIELD HS		Flores-Aguilar			38,258.00
		SECONDARY SCHOOL RADIO SYSTEM REPLACEMENT	Wed 6/27/12	Flores-Aguilar	Y	3%	38,258.00
	8168	GRIFFITH MS		Flores-Aguilar			28,258.00
		SECONDARY SCHOOL RADIO SYSTEM REPLACEMENT	Wed 6/27/12	Flores-Aguilar	Y	3%	28,258.00
	4616	HUMPHREYS EL		Flores-Aguilar			793,297.41
		DEPLOY CAMPUS-WIDE WIRELESS COVERAGE, UPGRADE TO MULTIMEDIA-GRADE NETWORK	Wed 6/27/12	Flores-Aguilar	Y	3%	793,297.41
	8700	HUNTINGTON PARK HS		Flores-Aguilar			38,258.00
		SECONDARY SCHOOL RADIO SYSTEM REPLACEMENT	Wed 6/27/12	Flores-Aguilar	Y	3%	38,258.00
	4671	IVANHOE EL		Flores-Aguilar			779,206.71
		DEPLOY CAMPUS-WIDE WIRELESS COVERAGE, UPGRADE TO MULTIMEDIA-GRADE NETWORK	Thu 6/30/11	Flores-Aguilar	E-Y	1%	779,206.71
	5315	MILES EL		Flores-Aguilar			1,030,871.02
		DEPLOY CAMPUS-WIDE WIRELESS COVERAGE, UPGRADE TO MULTIMEDIA-GRADE NETWORK	Fri 9/28/12	Flores-Aguilar	E-Y	1%	1,030,871.02
	5411	MT WASHINGTON EL		Flores-Aguilar			768,514.19
		DEPLOY CAMPUS-WIDE WIRELESS COVERAGE, UPGRADE TO MULTIMEDIA-GRADE NETWORK	Thu 6/30/11	Flores-Aguilar	E-Y	3%	768,514.19
	8268	NIMITZ MS		Flores-Aguilar			28,258.00
		SECONDARY SCHOOL RADIO SYSTEM REPLACEMENT	Wed 6/27/12	Flores-Aguilar	Y	3%	28,258.00
	2378	NUEVA VISTA EL		Flores-Aguilar			716,621.88
		DEPLOY CAMPUS-WIDE WIRELESS COVERAGE, UPGRADE TO MULTIMEDIA-GRADE NETWORK	Wed 6/27/12	Flores-Aguilar	Y	3%	716,621.88
	8873	ODYSSEY CONT. HS		Flores-Aguilar			291,361.04
		DEPLOY CAMPUS-WIDE WIRELESS COVERAGE, UPGRADE TO MULTIMEDIA-GRADE NETWORK	Mon 6/27/11	Flores-Aguilar	E-Y	61%	291,361.04
	6005	PARK AVE. EL		Flores-Aguilar			1,271,472.74
		REPLACE OBSOLETE, FAILING NETWORK EQUIPMENT, CABLING & DEPLOY LIMITED WIRELESS	Wed 6/30/10	Flores-Aguilar	E-R-Y	1%	1,271,472.74
	6370	ROSEMONT EL		Flores-Aguilar			766,458.74
		DEPLOY CAMPUS-WIDE WIRELESS COVERAGE, UPGRADE TO MULTIMEDIA-GRADE NETWORK	Wed 6/27/12	Flores-Aguilar	Y	3%	766,458.74
	6425	ROWAN EL		Flores-Aguilar			775,509.11
		DEPLOY CAMPUS-WIDE WIRELESS COVERAGE, UPGRADE TO MULTIMEDIA-GRADE NETWORK	Wed 6/27/12	Flores-Aguilar	Y	3%	775,509.11
	8871	SOUTH GATE HS		Flores-Aguilar			2,317,082.55
		SECONDARY SCHOOL RADIO SYSTEM REPLACEMENT	Wed 6/27/12	Flores-Aguilar	Y	3%	38,258.00
		REPLACE OBSOLETE, FAILING NETWORK EQUIPMENT, CABLING & DEPLOY LIMITED WIRELESS	Mon 3/28/11	Flores-Aguilar	R-Y	35%	2,161,906.92
	8377	SOUTH GATE MS		Flores-Aguilar			28,258.00
		SECONDARY SCHOOL RADIO SYSTEM REPLACEMENT	Wed 6/27/12	Flores-Aguilar	Y	3%	28,258.00
	8153	SOUTHEAST MS		Flores-Aguilar			28,258.00
		SECONDARY SCHOOL RADIO SYSTEM REPLACEMENT	Wed 6/27/12	Flores-Aguilar	Y	3%	28,258.00
	6904	STANFORD EL		Flores-Aguilar			658,209.53
		DEPLOY CAMPUS-WIDE WIRELESS COVERAGE, UPGRADE TO MULTIMEDIA-GRADE NETWORK	Fri 9/28/12	Flores-Aguilar	E-Y	1%	658,209.53
	6918	STATE EL		Flores-Aguilar			705,989.02
		DEPLOY CAMPUS-WIDE WIRELESS COVERAGE, UPGRADE TO MULTIMEDIA-GRADE NETWORK	Wed 6/27/12	Flores-Aguilar	Y	3%	705,989.02
	7904	WOODLAWN EL		Flores-Aguilar			667,113.22
		DEPLOY CAMPUS-WIDE WIRELESS COVERAGE, UPGRADE TO MULTIMEDIA-GRADE NETWORK	Wed 6/27/12	Flores-Aguilar	Y	3%	667,113.22

Legend: Project is contingent upon E-Rate Funding
Notes: Project costs include design, construction & testing

I	Loc Code	Name	Finish	Board Member	Funding Source	% Work Complete	Estimated Project Budget
		Board Member: Galatzan	Fri 9/28/12			0%	31,992,203.81
	8507	AGGELER OPPORTUNITY HS		Galatzan			28,258.00
		SECONDARY SCHOOL RADIO SYSTEM REPLACEMENT	Wed 6/27/12	Galatzan	Y	3%	28,258.00
	2110	ANATOLA EL	Mon 6/27/11	Galatzan			830,515.16
		DEPLOY CAMPUS-WIDE WIRELESS COVERAGE, UPGRADE TO MULTIMEDIA-GRADE NETWORK	Mon 6/27/11	Galatzan	E-Y	65%	830,515.16
	2269	BALBOA G/HA MAGNET		Galatzan			729,872.89
		DEPLOY CAMPUS-WIDE WIRELESS COVERAGE, UPGRADE TO MULTIMEDIA-GRADE NETWORK	Mon 6/27/11	Galatzan	E-Y	2%	729,872.89
	2438	BERTRAND EL		Galatzan			826,149.40
		DEPLOY CAMPUS-WIDE WIRELESS COVERAGE, UPGRADE TO MULTIMEDIA-GRADE NETWORK	Tue 6/28/11	Galatzan	E-Y	50%	826,149.40
	2706	CALAHAN EL		Galatzan			725,000.00
		DEPLOY CAMPUS-WIDE WIRELESS COVERAGE, UPGRADE TO MULTIMEDIA-GRADE NETWORK	Fri 6/29/12	Galatzan	Y	1%	725,000.00
	2753	CANOGA PARK EL		Galatzan			608,382.53
		DEPLOY CAMPUS-WIDE WIRELESS COVERAGE, UPGRADE TO MULTIMEDIA-GRADE NETWORK	Fri 9/28/12	Galatzan	E-Y	1%	608,382.53
	8571	CANOGA PARK HS		Galatzan			2,723,006.41
		REPLACE OBSOLETE, FAILING NETWORK EQUIPMENT, CABLING & DEPLOY LIMITED WIRELESS	Tue 1/18/11	Galatzan	E-R-Y	85%	2,684,748.41
		SECONDARY SCHOOL RADIO SYSTEM REPLACEMENT	Wed 6/27/12	Galatzan	Y	3%	38,258.00
	3027	CHATSWORTH EL		Galatzan			725,000.00
		DEPLOY CAMPUS-WIDE WIRELESS COVERAGE, UPGRADE TO MULTIMEDIA-GRADE NETWORK	Fri 6/29/12	Galatzan	Y	1%	725,000.00
	8583	CHATSWORTH HS		Galatzan			38,258.00
		SECONDARY SCHOOL RADIO SYSTEM REPLACEMENT	Wed 6/27/12	Galatzan	Y	3%	38,258.00
	8590	CLEVELAND HS		Galatzan			38,258.00
		SECONDARY SCHOOL RADIO SYSTEM REPLACEMENT	Wed 6/27/12	Galatzan	Y	3%	38,258.00
	8102	COLUMBUS MS		Galatzan			28,258.00
		SECONDARY SCHOOL RADIO SYSTEM REPLACEMENT	Wed 6/27/12	Galatzan	Y	3%	28,258.00
	3340	DARBY EL		Galatzan			743,967.36
		DEPLOY CAMPUS-WIDE WIRELESS COVERAGE, UPGRADE TO MULTIMEDIA-GRADE NETWORK	Mon 6/27/11	Galatzan	E-Y	3%	743,967.36
	3377	DEARBORN EL		Galatzan			986,000.00
		DEPLOY CAMPUS-WIDE WIRELESS COVERAGE, UPGRADE TO MULTIMEDIA-GRADE NETWORK	Fri 6/29/12	Galatzan	Y	1%	986,000.00
	3438	DIXIE CANYON EL		Galatzan			872,452.86
		DEPLOY CAMPUS-WIDE WIRELESS COVERAGE, UPGRADE TO MULTIMEDIA-GRADE NETWORK	Mon 6/27/11	Galatzan	E-Y	3%	872,452.86
	8607	EAST VALLEY HS		Galatzan			38,258.00
		SECONDARY SCHOOL RADIO SYSTEM REPLACEMENT	Wed 6/27/12	Galatzan	Y	3%	38,258.00
	3545	EL ORO EL		Galatzan			822,372.83
		DEPLOY CAMPUS-WIDE WIRELESS COVERAGE, UPGRADE TO MULTIMEDIA-GRADE NETWORK	Thu 6/30/11	Galatzan	E-Y	2%	822,372.83
	8137	FROST MS		Galatzan			28,258.00
		SECONDARY SCHOOL RADIO SYSTEM REPLACEMENT	Wed 6/27/12	Galatzan	Y	3%	28,258.00
	4055	GARDEN GROVE EL		Galatzan			821,635.26
		DEPLOY CAMPUS-WIDE WIRELESS COVERAGE, UPGRADE TO MULTIMEDIA-GRADE NETWORK	Mon 6/27/11	Galatzan	E-Y	45%	821,635.26
	4110	GAULT EL		Galatzan			826,149.40
		DEPLOY CAMPUS-WIDE WIRELESS COVERAGE, UPGRADE TO MULTIMEDIA-GRADE NETWORK	Mon 6/27/11	Galatzan	E-Y	19%	826,149.40
	4117	GERMAIN EL		Galatzan			1,156,000.00
		DEPLOY CAMPUS-WIDE WIRELESS COVERAGE, UPGRADE TO MULTIMEDIA-GRADE NETWORK	Fri 6/29/12	Galatzan	Y	1%	1,156,000.00
	8683	GRANT HS		Galatzan			38,258.00
		SECONDARY SCHOOL RADIO SYSTEM REPLACEMENT	Wed 6/27/12	Galatzan	Y	3%	38,258.00
	8169	HALE MS		Galatzan			2,340,058.00
		SECONDARY SCHOOL RADIO SYSTEM REPLACEMENT	Wed 6/27/12	Galatzan	Y	3%	28,258.00
		DEPLOY CAMPUS-WIDE WIRELESS COVERAGE, UPGRADE TO MULTIMEDIA-GRADE NETWORK	Fri 6/29/12	Galatzan	Y	1%	2,311,800.00
	8518	HARBOR TCHR PREP ACADEMY		Galatzan			38,258.00
	8518	SECONDARY SCHOOL RADIO SYSTEM REPLACEMENT	Wed 6/27/12	Galatzan	Y	3%	38,258.00
	4445	HART ST. EL		Galatzan			597,472.25
		DEPLOY CAMPUS-WIDE WIRELESS COVERAGE, UPGRADE TO MULTIMEDIA-GRADE NETWORK	Fri 9/28/12	Galatzan	E-Y	1%	597,472.25
	4473	HAYNES EL		Galatzan			729,872.89
		DEPLOY CAMPUS-WIDE WIRELESS COVERAGE, UPGRADE TO MULTIMEDIA-GRADE NETWORK	Thu 6/30/11	Galatzan	E-Y	2%	729,872.89
	8174	HENRY MS		Galatzan			28,258.00
		SECONDARY SCHOOL RADIO SYSTEM REPLACEMENT	Wed 6/27/12	Galatzan	Y	3%	28,258.00
	8182	HOLMES MS		Galatzan			1,343,224.23
		REPLACE OBSOLETE, FAILING NETWORK EQUIPMENT, CABLING & DEPLOY LIMITED WIRELESS	Thu 9/16/10	Galatzan	E-R-Y	2%	1,314,966.23
		SECONDARY SCHOOL RADIO SYSTEM REPLACEMENT	Wed 6/27/12	Galatzan	Y	3%	28,258.00
	4692	JUSTICE EL		Galatzan			986,000.00
		DEPLOY CAMPUS-WIDE WIRELESS COVERAGE, UPGRADE TO MULTIMEDIA-GRADE NETWORK	Fri 6/29/12	Galatzan	Y	1%	986,000.00
	8725	KENNEDY HS		Galatzan			440,344.06
		DEPLOY LIMITED WIRELESS	Fri 12/18/09	Galatzan	E-R-Y	12%	402,086.06
		SECONDARY SCHOOL RADIO SYSTEM REPLACEMENT	Wed 6/27/12	Galatzan	Y	3%	38,258.00
	4726	KESTER EL		Galatzan			180,990.57
		DEPLOY LIMITED WIRELESS	Thu 3/12/09	Galatzan	E-R-Y	87%	180,990.57
	8217	LAWRENCE MS		Galatzan			28,258.00
		SECONDARY SCHOOL RADIO SYSTEM REPLACEMENT	Wed 6/27/12	Galatzan	Y	3%	28,258.00
	4881	LIMERICK EL		Galatzan			662,803.87
		DEPLOY CAMPUS-WIDE WIRELESS COVERAGE, UPGRADE TO MULTIMEDIA-GRADE NETWORK	Fri 9/28/12	Galatzan	Y	1%	662,803.87
	8230	MADISON MS		Galatzan			163,323.75
		PBX - UPGRADE TELEPHONE EQUIPMENT	Wed 9/30/09	Galatzan	E-R-Y	20%	135,065.75
		SECONDARY SCHOOL RADIO SYSTEM REPLACEMENT	Wed 6/27/12	Galatzan	Y	3%	28,258.00
	5233	MELVIN EL		Galatzan			544,314.78
		DEPLOY CAMPUS-WIDE WIRELESS COVERAGE, UPGRADE TO MULTIMEDIA-GRADE NETWORK	Fri 9/28/12	Galatzan	E-Y	3%	544,314.78
	8238	MILLIKAN MS		Galatzan			28,258.00
		SECONDARY SCHOOL RADIO SYSTEM REPLACEMENT	Wed 6/27/12	Galatzan	Y	3%	28,258.00
	8768	MONROE HS		Galatzan			38,258.00
		SECONDARY SCHOOL RADIO SYSTEM REPLACEMENT	Wed 6/27/12	Galatzan	Y	3%	38,258.00
	8259	MULHOLLAND MS		Galatzan			28,258.00
		SECONDARY SCHOOL RADIO SYSTEM REPLACEMENT	Wed 6/27/12	Galatzan	Y	3%	28,258.00
	8272	NOBLE MS		Galatzan			2,108,258.00
		SECONDARY SCHOOL RADIO SYSTEM REPLACEMENT	Wed 6/27/12	Galatzan	Y	3%	28,258.00
		DEPLOY CAMPUS-WIDE WIRELESS COVERAGE, UPGRADE TO MULTIMEDIA-GRADE NETWORK	Fri 6/29/12	Galatzan	Y	1%	2,080,000.00
	8513	NORTHBRIDGE ACAD HS		Galatzan			38,258.00
		SECONDARY SCHOOL RADIO SYSTEM REPLACEMENT	Wed 6/27/12	Galatzan	Y	3%	38,258.00
	8283	NORTHBRIDGE MS		Galatzan			28,258.00
		SECONDARY SCHOOL RADIO SYSTEM REPLACEMENT	Wed 6/27/12	Galatzan	Y	3%	28,258.00
	8573	OWENSMOUTH CONT. HS		Galatzan			250,530.86
		REPLACE OBSOLETE, FAILING NETWORK EQUIPMENT, CABLING & DEPLOY LIMITED WIRELESS	Fri 1/7/11	Galatzan	E-R-Y	68%	250,530.86
	6233	RESEDA EL		Galatzan			830,515.16
		DEPLOY CAMPUS-WIDE WIRELESS COVERAGE, UPGRADE TO MULTIMEDIA-GRADE NETWORK	Tue 3/15/11	Galatzan	E-Y	61%	830,515.16
	8814	RESEDA HS		Galatzan			38,258.00

Legend: Project is contingent upon E-Rate Funding
Notes: Project costs include design, construction & testing

I	Loc Code	Name	Finish	Board Member	Funding Source	% Work Complete	Estimated Project Budget
		SECONDARY SCHOOL RADIO SYSTEM REPLACEMENT	Wed 6/27/12	Galatzan	Y	3%	38,258.00
	6315	RIVERSIDE EL		Galatzan			941,592.57
		DEPLOY CAMPUS-WIDE WIRELESS COVERAGE, UPGRADE TO MULTIMEDIA-GRADE NETWORK	Thu 6/30/11	Galatzan	E-Y	2%	941,592.57
		SECONDARY SCHOOL RADIO SYSTEM REPLACEMENT	Wed 6/27/12	Galatzan	Y	3%	28,258.00
	6699	SHERMAN OAKS EL		Galatzan			945,949.82
		DEPLOY CAMPUS-WIDE WIRELESS COVERAGE, UPGRADE TO MULTIMEDIA-GRADE NETWORK	Thu 6/30/11	Galatzan	E-Y	2%	945,949.82
	8842	SOCES MAG		Galatzan			28,258.00
		SECONDARY SCHOOL RADIO SYSTEM REPLACEMENT	Wed 6/27/12	Galatzan	Y	3%	28,258.00
	6890	STAGG EL		Galatzan			830,515.16
		DEPLOY CAMPUS-WIDE WIRELESS COVERAGE, UPGRADE TO MULTIMEDIA-GRADE NETWORK	Thu 3/17/11	Galatzan	E-Y	19%	830,515.16
	6986	SUNNY BRAE EL		Galatzan			662,803.87
		DEPLOY CAMPUS-WIDE WIRELESS COVERAGE, UPGRADE TO MULTIMEDIA-GRADE NETWORK	Fri 9/28/12	Galatzan	Y	1%	662,803.87
	7007	SUPERIOR EL		Galatzan			838,412.34
		DEPLOY CAMPUS-WIDE WIRELESS COVERAGE, UPGRADE TO MULTIMEDIA-GRADE NETWORK	Thu 6/30/11	Galatzan	E-Y	2%	838,412.34
	7192	TOLUCA LAKE EL		Galatzan			903,467.85
		DEPLOY CAMPUS-WIDE WIRELESS COVERAGE, UPGRADE TO MULTIMEDIA-GRADE NETWORK	Fri 4/1/11	Galatzan	E-Y	17%	903,467.85
	7390	VALLEY ALTERNATIVE MAGNET		Galatzan			28,258.00
		SECONDARY SCHOOL RADIO SYSTEM REPLACEMENT	Wed 6/27/12	Galatzan	Y	3%	28,258.00
	7422	VAN GOGH EL		Galatzan			816,161.79
		DEPLOY CAMPUS-WIDE WIRELESS COVERAGE, UPGRADE TO MULTIMEDIA-GRADE NETWORK	Thu 6/30/11	Galatzan	E-Y	2%	816,161.79
	8434	VAN NUYS MS		Galatzan			28,258.00
		SECONDARY SCHOOL RADIO SYSTEM REPLACEMENT	Wed 6/27/12	Galatzan	Y	3%	28,258.00
	7836	WINNETKA EL		Galatzan			862,185.88
		DEPLOY CAMPUS-WIDE WIRELESS COVERAGE, UPGRADE TO MULTIMEDIA-GRADE NETWORK	Fri 3/4/11	Galatzan	E-Y	61%	862,185.88

Legend: Project is contingent upon E-Rate Funding
Notes: Project costs include design, construction & testing

I	Loc Code	Name	Finish	Board Member	Funding Source	% Work Complete	Estimated Project Budget
		Board Member: Garcia	Fri 9/27/13			0%	13,867,637.76
	8009	ADAMS MS		Garcia			28,258.00
		SECONDARY SCHOOL RADIO SYSTEM REPLACEMENT	Fri 6/29/12	Garcia	Y	3%	28,258.00
	8831	BOYLE HEIGHTS CONT. HS		Garcia			97,840.04
		DEPLOY CAMPUS-WIDE WIRELESS COVERAGE, UPGRADE TO MULTIMEDIA-GRADE NETWORK	Wed 6/27/12	Garcia	Y	3%	97,840.04
	8062	CLINTON MS		Garcia		0%	28,258.00
		SECONDARY SCHOOL RADIO SYSTEM REPLACEMENT	Wed 6/27/12	Garcia	Y	3%	28,258.00
	8118	EL SERENO MS		Garcia			28,258.00
		SECONDARY SCHOOL RADIO SYSTEM REPLACEMENT	Wed 6/27/12	Garcia	Y	3%	28,258.00
	2385	GRATTS EL		Garcia			523,944.90
		DEPLOY CAMPUS-WIDE WIRELESS COVERAGE, UPGRADE TO MULTIMEDIA-GRADE NETWORK	Fri 6/29/12	Garcia	Y	3%	523,944.90
	4301	GRIFFIN EL		Garcia			880,929.01
		DEPLOY CAMPUS-WIDE WIRELESS COVERAGE, UPGRADE TO MULTIMEDIA-GRADE NETWORK	Mon 4/4/11	Garcia	E-Y	30%	880,929.01
	8179	HOLLENBECK MS		Garcia			2,093,521.82
		REPLACE OBSOLETE, FAILING NETWORK EQUIPMENT, CABLING & DEPLOY LIMITED WIRELESS	Thu 5/6/10	Garcia	E-R-Y	20%	2,065,263.82
		SECONDARY SCHOOL RADIO SYSTEM REPLACEMENT	Wed 6/27/12	Garcia	Y	3%	28,258.00
	4630	HUNTINGTON DR. EL		Garcia			942,399.13
		DEPLOY CAMPUS-WIDE WIRELESS COVERAGE, UPGRADE TO MULTIMEDIA-GRADE NETWORK	Wed 6/27/12	Garcia	E-Y	20%	942,399.13
	2543	LAFAYETTE PARK PRIMARY CENTER		Garcia			699,932.33
		REPLACE OBSOLETE, FAILING NETWORK EQUIPMENT, CABLING & DEPLOY LIMITED WIRELESS	Wed 6/30/10	Garcia	E-R-Y	1%	699,932.33
	8729	LINCOLN HS		Garcia			2,052,563.49
		REPLACE OBSOLETE, FAILING NETWORK EQUIPMENT, CABLING & DEPLOY LIMITED WIRELESS	Mon 4/12/10	Garcia	E-R-Y	20%	2,014,305.49
		SECONDARY SCHOOL RADIO SYSTEM REPLACEMENT	Wed 6/27/12	Garcia	Y	3%	38,258.00
	4904	LOGAN EL		Garcia			777,616.57
		DEPLOY CAMPUS-WIDE WIRELESS COVERAGE, UPGRADE TO MULTIMEDIA-GRADE NETWORK	Fri 9/28/12	Garcia	Y	1%	777,616.57
	4945	LORENA EL		Garcia			597,472.25
		DEPLOY CAMPUS-WIDE WIRELESS COVERAGE, UPGRADE TO MULTIMEDIA-GRADE NETWORK	Fri 9/28/12	Garcia	E-Y	1%	597,472.25
	8611	MENDEZ LC		Garcia		0%	38,258.00
		SECONDARY SCHOOL RADIO SYSTEM REPLACEMENT	Wed 6/27/12	Garcia	Y	3%	38,258.00
	5425	MULTNOMAH EL		Garcia			546,314.55
		DEPLOY CAMPUS-WIDE WIRELESS COVERAGE, UPGRADE TO MULTIMEDIA-GRADE NETWORK	Wed 6/27/12	Garcia	Y	3%	546,314.55
	5438	MURCHISON EL		Garcia			711,469.83
		DEPLOY CAMPUS-WIDE WIRELESS COVERAGE, UPGRADE TO MULTIMEDIA-GRADE NETWORK	Wed 6/27/12	Garcia	Y	3%	711,469.83
	8853	ORTHOPAEDIC HOSPITAL HS		Garcia			38,258.00
	8853	SECONDARY SCHOOL RADIO SYSTEM REPLACEMENT	Wed 6/27/12	Garcia	Y	3%	38,258.00
	2384	POLITI EL		Garcia			650,011.03
		DEPLOY CAMPUS-WIDE WIRELESS COVERAGE, UPGRADE TO MULTIMEDIA-GRADE NETWORK	Wed 6/27/12	Garcia	Y	3%	650,011.03
	8829	ROOSEVELT HS		Garcia			38,258.00
		SECONDARY SCHOOL RADIO SYSTEM REPLACEMENT	Wed 6/27/12	Garcia	Y	3%	38,258.00
	8716	SANTEE EDUC COMPLEX		Garcia		0%	38,258.00
	8716	SECONDARY SCHOOL RADIO SYSTEM REPLACEMENT	Wed 6/27/12	Garcia	Y	3%	38,258.00
	8387	STEVENSON MS		Garcia			28,258.00
		SECONDARY SCHOOL RADIO SYSTEM REPLACEMENT	Wed 6/27/12	Garcia	Y	3%	28,258.00
	7370	UTAH EL		Garcia			706,071.80
		DEPLOY CAMPUS-WIDE WIRELESS COVERAGE, UPGRADE TO MULTIMEDIA-GRADE NETWORK	Wed 6/27/12	Garcia	Y	5%	706,071.80
	8462	VIRGIL MS		Garcia			28,258.00
		SECONDARY SCHOOL RADIO SYSTEM REPLACEMENT	Wed 6/27/12	Garcia	Y	3%	28,258.00
	8493	WEST ADAMS PREP HS		Garcia		0%	38,258.00
		SECONDARY SCHOOL RADIO SYSTEM REPLACEMENT	Wed 6/27/12	Garcia	Y	3%	38,258.00
	8618	WILSON HS		Garcia			2,226,713.01
		SECONDARY SCHOOL RADIO SYSTEM REPLACEMENT	Wed 6/27/12	Garcia	Y	3%	38,258.00
		REPLACE OBSOLETE, FAILING NETWORK EQUIPMENT, CABLING & DEPLOY LIMITED WIRELESS	Thu 4/21/11	Garcia	R-Y	45%	2,188,455.01
	8064	YOUNG OAK KIM ACADEMY		Garcia		0%	28,258.00
		SECONDARY SCHOOL RADIO SYSTEM REPLACEMENT	Wed 6/27/12	Garcia	Y	3%	28,258.00

Legend: Project is contingent upon E-Rate Funding
Notes: Project costs include design, construction & testing

I	Loc Code	Name	Finish	Board Member	Funding Source	% Work Complete	Estimated Project Budget
		Board Member: LaMotte	Fri 9/28/12			0%	10,109,548.16
	7137	32ND/USC PERFORMING ARTS MAGNET		LaMotte			28,258.00
	7137	SECONDARY SCHOOL RADIO SYSTEM REPLACEMENT	Wed 6/27/12	LaMotte	Y	3%	28,258.00
	8028	AUDUBON MS		LaMotte			28,258.00
		SECONDARY SCHOOL RADIO SYSTEM REPLACEMENT	Wed 6/27/12	LaMotte	Y	3%	28,258.00
	8038	BANCROFT MS		LaMotte			28,258.00
		SECONDARY SCHOOL RADIO SYSTEM REPLACEMENT	Wed 6/27/12	LaMotte	Y	3%	28,258.00
	8060	BETHUNE MS		LaMotte			28,258.00
		SECONDARY SCHOOL RADIO SYSTEM REPLACEMENT	Wed 6/27/12	LaMotte	Y	3%	28,258.00
	8075	BURROUGHS MS		LaMotte			28,258.00
		SECONDARY SCHOOL RADIO SYSTEM REPLACEMENT	Wed 6/27/12	LaMotte	Y	3%	28,258.00
	2740	CANFIELD EL		LaMotte			796,261.62
		DEPLOY CAMPUS-WIDE WIRELESS COVERAGE, UPGRADE TO MULTIMEDIA-GRADE NETWORK	Mon 6/27/11	LaMotte	E-Y	3%	796,261.62
	8099	CLAY MS		LaMotte			28,258.00
		SECONDARY SCHOOL RADIO SYSTEM REPLACEMENT	Wed 6/27/12	LaMotte	Y	3%	28,258.00
	3123	CLOVER EL		LaMotte			743,967.36
		DEPLOY CAMPUS-WIDE WIRELESS COVERAGE, UPGRADE TO MULTIMEDIA-GRADE NETWORK	Mon 6/27/11	LaMotte	E-Y	3%	743,967.36
	8596	CRENSHAW HS		LaMotte			38,258.00
		SECONDARY SCHOOL RADIO SYSTEM REPLACEMENT	Wed 6/27/12	LaMotte	Y	3%	38,258.00
	8600	DORSEY HS		LaMotte			38,258.00
		SECONDARY SCHOOL RADIO SYSTEM REPLACEMENT	Wed 6/27/12	LaMotte	Y	3%	38,258.00
	8132	FOSHAY LEARNING CENTER		LaMotte			28,258.00
		SECONDARY SCHOOL RADIO SYSTEM REPLACEMENT	Wed 6/27/12	LaMotte	Y	3%	28,258.00
	8650	FREMONT HS		LaMotte			38,258.00
		SECONDARY SCHOOL RADIO SYSTEM REPLACEMENT	Wed 6/27/12	LaMotte	Y	3%	38,258.00
	8686	HAMILTON HS		LaMotte			38,258.00
		SECONDARY SCHOOL RADIO SYSTEM REPLACEMENT	Wed 6/27/12	LaMotte	Y	3%	38,258.00
	8170	HARTE PREPARATORY MS		LaMotte			583,447.97
		SECONDARY SCHOOL RADIO SYSTEM REPLACEMENT	Wed 6/27/12	LaMotte	Y	3%	28,258.00
	4528	HILLCREST DRIVE EL		LaMotte			674,009.55
		DEPLOY CAMPUS-WIDE WIRELESS COVERAGE, UPGRADE TO MULTIMEDIA-GRADE NETWORK	Fri 9/28/12	LaMotte	E-Y	1%	674,009.55
	4658	HYDE PARK EL		LaMotte			592,095.18
		DEPLOY CAMPUS-WIDE WIRELESS COVERAGE, UPGRADE TO MULTIMEDIA-GRADE NETWORK	Fri 9/28/12	LaMotte	E-Y	1%	592,095.18
	8741	LACES MAG		LaMotte			28,258.00
		SECONDARY SCHOOL RADIO SYSTEM REPLACEMENT	Wed 6/27/12	LaMotte	Y	3%	28,258.00
	8236	MANN MS		LaMotte			28,258.00
		SECONDARY SCHOOL RADIO SYSTEM REPLACEMENT	Wed 6/27/12	LaMotte	Y	3%	28,258.00
	8743	MANUAL ARTS HS		LaMotte			38,258.00
		SECONDARY SCHOOL RADIO SYSTEM REPLACEMENT	Wed 6/27/12	LaMotte	Y	3%	38,258.00
	1949	MARLTON HS		LaMotte			986,000.00
		DEPLOY CAMPUS-WIDE WIRELESS COVERAGE, UPGRADE TO MULTIMEDIA-GRADE NETWORK	Fri 9/28/12	LaMotte	Y	1%	986,000.00
	5178	MARVIN EL		LaMotte			1,060,136.27
		DEPLOY CAMPUS-WIDE WIRELESS COVERAGE, UPGRADE TO MULTIMEDIA-GRADE NETWORK	Mon 6/27/11	LaMotte	E-Y	65%	1,060,136.27
	5247	MENLO EL		LaMotte			690,310.51
		DEPLOY CAMPUS-WIDE WIRELESS COVERAGE, UPGRADE TO MULTIMEDIA-GRADE NETWORK	Wed 6/27/12	LaMotte	Y	3%	690,310.51
	3500	MID-CITY MAGNET		LaMotte			28,258.00
	3500	SECONDARY SCHOOL RADIO SYSTEM REPLACEMENT	Wed 6/27/12	LaMotte		3%	28,258.00
	5321	MILLER EL		LaMotte			619,303.80
		DEPLOY CAMPUS-WIDE WIRELESS COVERAGE, UPGRADE TO MULTIMEDIA-GRADE NETWORK	Fri 9/28/12	LaMotte	Y	1%	619,303.80
	8255	MUIR MS		LaMotte		0%	28,258.00
		SECONDARY SCHOOL RADIO SYSTEM REPLACEMENT	Wed 6/27/12	LaMotte	Y	3%	28,258.00
	5904	OVERLAND EL		LaMotte			986,000.00
		DEPLOY LIMITED WIRELESS	Fri 6/29/12	LaMotte	Y	1%	986,000.00
	8340	PALMS MS		LaMotte			1,691,758.00
		SECONDARY SCHOOL RADIO SYSTEM REPLACEMENT	Wed 6/27/12	LaMotte	Y	3%	28,258.00
		DEPLOY LIMITED WIRELESS	Fri 6/29/12	LaMotte	Y	1%	1,663,500.00
	8928	WASHINGTON PREPARATORY HS		LaMotte			38,258.00
		SECONDARY SCHOOL RADIO SYSTEM REPLACEMENT	Wed 6/27/12	LaMotte	Y	3%	38,258.00
	7671	WESTERN EL		LaMotte			662,803.87
		DEPLOY CAMPUS-WIDE WIRELESS COVERAGE, UPGRADE TO MULTIMEDIA-GRADE NETWORK	Fri 9/28/12	LaMotte	Y	1%	662,803.87
	8948	YOUTH OPPORTUNITIES UNLIMITED		LaMotte			38,258.00
	8948	SECONDARY SCHOOL RADIO SYSTEM REPLACEMENT	Wed 6/27/12	LaMotte	Y	3%	38,258.00

Legend: Project is contingent upon E-Rate Funding
Notes: Project costs include design, construction & testing

I	Loc Code	Name	Finish	Board Member	Funding Source	% Work Complete	Estimated Project Budget
		Board Member: Martinez	Fri 9/28/12			0%	11,090,167.34
	8080	BYRD MS		Martinez			28,258.00
		SECONDARY SCHOOL RADIO SYSTEM REPLACEMENT	Fri 6/29/12	Martinez		3%	28,258.00
	3014	CHASE EL		Martinez			964,882.61
		DEPLOY CAMPUS-WIDE WIRELESS COVERAGE, UPGRADE TO MULTIMEDIA-GRADE NETWORK	Thu 2/24/11	Martinez	E-Y	65%	964,882.61
	5016	COUGHLIN PC		Martinez		0%	784,295.07
		DEPLOY CAMPUS-WIDE WIRELESS COVERAGE, UPGRADE TO MULTIMEDIA-GRADE NETWORK	Wed 6/29/11	Martinez	E-Y	17%	784,295.07
	8142	FULTON COLLEGE PREP		Martinez			28,258.00
		SECONDARY SCHOOL RADIO SYSTEM REPLACEMENT	Wed 6/27/12	Martinez	Y	3%	28,258.00
	4431	HARDING EL		Martinez			826,010.99
		REPLACE OBSOLETE, FAILING NETWORK EQUIPMENT, CABLING & DEPLOY LIMITED WIRELESS	Wed 10/28/09	Martinez	R-Y	9%	826,010.99
	7439	KINDERGARTEN LEARNING ACADEMY		Martinez			917,797.77
		REPLACE OBSOLETE, FAILING NETWORK EQUIPMENT, CABLING & DEPLOY LIMITED WIRELESS	Wed 6/30/10	Martinez	E-R-Y	1%	917,797.77
	4775	LANGDON EL		Martinez			635,367.45
		DEPLOY CAMPUS-WIDE WIRELESS COVERAGE, UPGRADE TO MULTIMEDIA-GRADE NETWORK	Thu 5/1/03	Martinez	E-Y	3%	635,367.45
	4790	LASSEN EL		Martinez			910,891.29
		DEPLOY CAMPUS-WIDE WIRELESS COVERAGE, UPGRADE TO MULTIMEDIA-GRADE NETWORK	Wed 1/5/11	Martinez	E-Y	3%	910,891.29
	8228	MACLAY MS		Martinez			28,258.00
		SECONDARY SCHOOL RADIO SYSTEM REPLACEMENT	Wed 6/27/12	Martinez	Y	3%	28,258.00
	8882	MAYWOOD ACADEMY HS		Martinez		0%	38,258.00
		SECONDARY SCHOOL RADIO SYSTEM REPLACEMENT	Wed 6/27/12	Martinez	Y	3%	38,258.00
	5726	O MELVENY EL		Martinez			935,168.05
		DEPLOY CAMPUS-WIDE WIRELESS COVERAGE, UPGRADE TO MULTIMEDIA-GRADE NETWORK	Tue 2/15/11	Martinez	E-Y	52%	935,168.05
	8306	OLIVE VISTA MS		Martinez			28,258.00
		SECONDARY SCHOOL RADIO SYSTEM REPLACEMENT	Wed 6/27/12	Martinez	Y	3%	28,258.00
	8321	PACOIMA MS		Martinez			28,258.00
		SECONDARY SCHOOL RADIO SYSTEM REPLACEMENT	Wed 6/27/12	Martinez	Y	3%	28,258.00
	8610	PANORAMA HS		Martinez			38,258.00
		SECONDARY SCHOOL RADIO SYSTEM REPLACEMENT	Wed 6/27/12	Martinez		3%	38,258.00
	6068	PINEWOOD EL		Martinez			946,106.71
		DEPLOY CAMPUS-WIDE WIRELESS COVERAGE, UPGRADE TO MULTIMEDIA-GRADE NETWORK	Wed 3/2/11	Martinez	E-Y	19%	946,106.71
	8636	POLYTECHNIC HS		Martinez			1,547,443.54
		SECONDARY SCHOOL RADIO SYSTEM REPLACEMENT	Wed 6/27/12	Martinez	Y	3%	38,258.00
		DEPLOY CAMPUS-WIDE WIRELESS COVERAGE, UPGRADE TO MULTIMEDIA-GRADE NETWORK	Fri 9/28/12	Martinez	E-Y	1%	1,509,185.54
	8843	SAN FERNANDO HS		Martinez			38,258.00
		SECONDARY SCHOOL RADIO SYSTEM REPLACEMENT	Wed 6/27/12	Martinez	Y	3%	38,258.00
	8358	SAN FERNANDO MS		Martinez			28,258.00
		SECONDARY SCHOOL RADIO SYSTEM REPLACEMENT	Wed 6/27/12	Martinez	Y	3%	28,258.00
	8363	SEPULVEDA MS		Martinez			28,258.00
	8093	SUN VALLEY HS		Martinez		0%	38,258.00
		SECONDARY SCHOOL RADIO SYSTEM REPLACEMENT	Wed 6/27/12	Martinez	Y	3%	38,258.00
	8396	SUN VALLEY MS		Martinez			28,258.00
		SECONDARY SCHOOL RADIO SYSTEM REPLACEMENT	Wed 6/27/12	Martinez	Y	3%	28,258.00
	8878	SYLMAR HS		Martinez			38,258.00
		SECONDARY SCHOOL RADIO SYSTEM REPLACEMENT	Wed 6/27/12	Martinez	Y	3%	38,258.00
	7384	VALERIO ST. EL		Martinez			1,475,501.39
		REPLACE OBSOLETE, FAILING NETWORK EQUIPMENT, CABLING & DEPLOY LIMITED WIRELESS	Tue 3/1/11	Martinez	E-R-Y	50%	1,475,501.39
	8893	VAN NUYS HS		Martinez			38,258.00
		SECONDARY SCHOOL RADIO SYSTEM REPLACEMENT	Wed 6/27/12	Martinez	Y	3%	38,258.00
	8914	VERDUGO HILLS HS		Martinez			38,258.00
		SECONDARY SCHOOL RADIO SYSTEM REPLACEMENT	Wed 6/27/12	Martinez	Y	3%	38,258.00
	7521	VICTORY EL		Martinez			652,832.46
		DEPLOY CAMPUS-WIDE WIRELESS COVERAGE, UPGRADE TO MULTIMEDIA-GRADE NETWORK	Fri 9/28/12	Martinez	E-Y	1%	652,832.46
	8117	VISTA MS		Martinez		0%	28,258.00
		SECONDARY SCHOOL RADIO SYSTEM REPLACEMENT	Wed 6/27/12	Martinez	Y	3%	28,258.00

Legend: Project is contingent upon E-Rate Funding
Notes: Project costs include design, construction & testing

I	Loc Code	Name	Finish	Board Member	Funding Source	% Work Complete	Estimated Project Budget
		Board Member: Vladovic	Fri 9/28/12			0%	12,058,280.88
	1941	BANNEKER SP ED CTR.		Vladovic			899,859.12
		DEPLOY CAMPUS-WIDE WIRELESS COVERAGE, UPGRADE TO MULTIMEDIA-GRADE NETWORK	Mon 6/27/11	Vladovic	E-Y	45%	899,859.12
	8529	BANNING HS		Vladovic			38,258.00
		SECONDARY SCHOOL RADIO SYSTEM REPLACEMENT	Wed 6/27/12	Vladovic	Y	3%	38,258.00
	8090	CARNEGIE MS		Vladovic			28,258.00
		SECONDARY SCHOOL RADIO SYSTEM REPLACEMENT	Wed 6/27/12	Vladovic	Y	3%	28,258.00
	8575	CARSON HS		Vladovic			38,258.00
		SECONDARY SCHOOL RADIO SYSTEM REPLACEMENT	Wed 6/27/12	Vladovic	Y	3%	38,258.00
	8094	CARVER MS		Vladovic			28,258.00
		SECONDARY SCHOOL RADIO SYSTEM REPLACEMENT	Wed 6/27/12	Vladovic	Y	3%	28,258.00
	8589	COOPER COMMUNITY DAY SCHOOL		Vladovic			28,258.00
		SECONDARY SCHOOL RADIO SYSTEM REPLACEMENT	Wed 6/27/12	Vladovic	Y	3%	28,258.00
	8103	CURTISS MS		Vladovic			28,258.00
		SECONDARY SCHOOL RADIO SYSTEM REPLACEMENT	Wed 6/27/12	Vladovic	Y	3%	28,258.00
	8104	DANA MS		Vladovic			28,258.00
		SECONDARY SCHOOL RADIO SYSTEM REPLACEMENT	Wed 6/27/12	Vladovic	Y	3%	28,258.00
	8110	DODSON MS		Vladovic			28,258.00
		SECONDARY SCHOOL RADIO SYSTEM REPLACEMENT	Wed 6/27/12	Vladovic	Y	3%	28,258.00
	8112	DREW MS		Vladovic			28,258.00
		SECONDARY SCHOOL RADIO SYSTEM REPLACEMENT	Wed 6/27/12	Vladovic	Y	3%	28,258.00
	8113	EDISON MS		Vladovic			28,258.00
		SECONDARY SCHOOL RADIO SYSTEM REPLACEMENT	Wed 6/27/12	Vladovic	Y	3%	28,258.00
	3890	FLORENCE EL		Vladovic			704,191.24
		DEPLOY CAMPUS-WIDE WIRELESS COVERAGE, UPGRADE TO MULTIMEDIA-GRADE NETWORK	Wed 6/27/12	Vladovic	Y	3%	704,191.24
	5781	FLOURNOY EL		Vladovic			619,303.80
		DEPLOY CAMPUS-WIDE WIRELESS COVERAGE, UPGRADE TO MULTIMEDIA-GRADE NETWORK	Fri 9/28/12	Vladovic	Y	2%	619,303.80
	8664	GARDENA HS		Vladovic			38,258.00
		SECONDARY SCHOOL RADIO SYSTEM REPLACEMENT	Wed 6/27/12	Vladovic	Y	3%	38,258.00
	8160	GOMPERS MS		Vladovic			28,258.00
		SECONDARY SCHOOL RADIO SYSTEM REPLACEMENT	Wed 6/27/12	Vladovic	Y	3%	28,258.00
	4260	GRANT EL		Vladovic	E-Y	0%	643,097.82
		DEPLOY CAMPUS-WIDE WIRELESS COVERAGE, UPGRADE TO MULTIMEDIA-GRADE NETWORK	Fri 9/28/12	Vladovic	E-Y	1%	643,097.82
	4274	GRAPE EL		Vladovic			548,909.12
		DEPLOY CAMPUS-WIDE WIRELESS COVERAGE, UPGRADE TO MULTIMEDIA-GRADE NETWORK	Fri 9/28/12	Vladovic	E-Y	1%	548,909.12
	4315	GULF EL		Vladovic			625,569.84
		DEPLOY CAMPUS-WIDE WIRELESS COVERAGE, UPGRADE TO MULTIMEDIA-GRADE NETWORK	Fri 9/28/12	Vladovic	Y	1%	625,569.84
	4425	HARBOR CITY EL		Vladovic			862,185.88
		DEPLOY CAMPUS-WIDE WIRELESS COVERAGE, UPGRADE TO MULTIMEDIA-GRADE NETWORK	Mon 6/27/11	Vladovic	E-Y	7%	862,185.88
	4681	HARMONY EL		Vladovic		0%	322,118.98
		REPLACE OBSOLETE, FAILING NETWORK EQUIPMENT, CABLING & DEPLOY LIMITED WIRELESS	Mon 11/15/10	Vladovic	R-Y	19%	322,118.98
	4575	HOOPER EL		Vladovic			146,073.18
		DEPLOY LIMITED WIRELESS	Tue 10/6/09	Vladovic	R-Y	4%	146,073.18
	8714	JEFFERSON HS		Vladovic			38,258.00
		SECONDARY SCHOOL RADIO SYSTEM REPLACEMENT	Wed 6/27/12	Vladovic	Y	3%	38,258.00
	8721	JORDAN HS		Vladovic			38,258.00
		SECONDARY SCHOOL RADIO SYSTEM REPLACEMENT	Wed 6/27/12	Vladovic	Y	3%	38,258.00
	8727	KING-DREW MEDICAL MAGNET HS		Vladovic			38,258.00
		SECONDARY SCHOOL RADIO SYSTEM REPLACEMENT	Wed 6/27/12	Vladovic	Y	3%	38,258.00
	8200	LOS ANGELES ACADEMY MS		Vladovic			28,258.00
		SECONDARY SCHOOL RADIO SYSTEM REPLACEMENT	Wed 6/27/12	Vladovic	Y	3%	28,258.00
	5068	MAIN ST. EL		Vladovic			707,561.07
		DEPLOY CAMPUS-WIDE WIRELESS COVERAGE, UPGRADE TO MULTIMEDIA-GRADE NETWORK	Wed 6/27/12	Vladovic	Y	3%	707,561.07
	8237	MARKHAM MS		Vladovic			28,258.00
		SECONDARY SCHOOL RADIO SYSTEM REPLACEMENT	Wed 6/27/12	Vladovic	Y	3%	28,258.00
	5329	MIRAMONTE EL		Vladovic			826,298.18
		DEPLOY CAMPUS-WIDE WIRELESS COVERAGE, UPGRADE TO MULTIMEDIA-GRADE NETWORK	Fri 9/28/12	Vladovic	E-Y	1%	826,298.18
	8779	NARBONNE HS		Vladovic			38,258.00
		SECONDARY SCHOOL RADIO SYSTEM REPLACEMENT	Wed 6/27/12	Vladovic	Y	3%	38,258.00
	8352	PEARY MS		Vladovic			28,258.00
		SECONDARY SCHOOL RADIO SYSTEM REPLACEMENT	Wed 6/27/12	Vladovic	Y	3%	28,258.00
	6438	RUSSELL EL		Vladovic			683,980.96
		DEPLOY CAMPUS-WIDE WIRELESS COVERAGE, UPGRADE TO MULTIMEDIA-GRADE NETWORK	Fri 9/28/12	Vladovic	Y	2%	683,980.96
	8850	SAN PEDRO HS		Vladovic			38,258.00
		SECONDARY SCHOOL RADIO SYSTEM REPLACEMENT	Wed 6/27/12	Vladovic	Y	3%	38,258.00
	6870	SOUTH SHORES PERF. ARTS MAGNET		Vladovic			708,524.45
		DEPLOY CAMPUS-WIDE WIRELESS COVERAGE, UPGRADE TO MULTIMEDIA-GRADE NETWORK	Thu 6/30/11	Vladovic	E-Y	2%	708,524.45
	7035	TAPER EL		Vladovic			986,000.00
		DEPLOY LIMITED WIRELESS	Fri 6/29/12	Vladovic	Y	1%	986,000.00
	7589	WADSWORTH AVE. EL		Vladovic			674,009.55
		DEPLOY CAMPUS-WIDE WIRELESS COVERAGE, UPGRADE TO MULTIMEDIA-GRADE NETWORK	Fri 9/28/12	Vladovic	E-Y	1%	674,009.55
	7654	WEST VERNON EL		Vladovic			658,209.53
		DEPLOY CAMPUS-WIDE WIRELESS COVERAGE, UPGRADE TO MULTIMEDIA-GRADE NETWORK	Fri 9/28/12	Vladovic	E-Y	1%	658,209.53
	8487	WHITE MS		Vladovic			28,258.00
		SECONDARY SCHOOL RADIO SYSTEM REPLACEMENT	Wed 6/27/12	Vladovic	Y	3%	28,258.00
	8490	WILMINGTON MS		Vladovic			28,258.00
		SECONDARY SCHOOL RADIO SYSTEM REPLACEMENT	Wed 6/27/12	Vladovic	Y	3%	28,258.00
	7781	WILMINGTON PARK EL		Vladovic			740,712.16
		DEPLOY CAMPUS-WIDE WIRELESS COVERAGE, UPGRADE TO MULTIMEDIA-GRADE NETWORK	Fri 9/28/12	Vladovic	Y	1%	740,712.16

Legend: Project is contingent upon E-Rate Funding
Notes: Project costs include design, construction & testing

I	Loc Code	Name	Finish	Board Member	Funding Source	% Work Complete	Estimated Project Budget
		Board Member: Zimmer	Fri 9/28/12			0%	13,906,728.45
	2479	BRADDOCK DR. EL		Zimmer			592,095.18
		DEPLOY CAMPUS-WIDE WIRELESS COVERAGE, UPGRADE TO MULTIMEDIA-GRADE NETWORK	Fri 9/28/12	Zimmer	Y	1%	592,095.18
	2704	CALABASH ST. EL		Zimmer			725,000.00
		DEPLOY CAMPUS-WIDE WIRELESS COVERAGE, UPGRADE TO MULTIMEDIA-GRADE NETWORK	Fri 6/29/12	Zimmer	Y	1%	725,000.00
	6342	COEUR D'ALENE AVE. EL		Zimmer			708,034.24
		DEPLOY CAMPUS-WIDE WIRELESS COVERAGE, UPGRADE TO MULTIMEDIA-GRADE NETWORK	Mon 6/27/11	Zimmer	E-Y	3%	708,034.24
	8123	EMERSON MS		Zimmer			28,258.00
		SECONDARY SCHOOL RADIO SYSTEM REPLACEMENT	Wed 6/27/12	Zimmer	Y	3%	28,258.00
	8621	FAIRFAX HS		Zimmer			38,258.00
		SECONDARY SCHOOL RADIO SYSTEM REPLACEMENT	Wed 6/27/12	Zimmer	Y	3%	38,258.00
	4247	GRAND VIEW BLVD. EL		Zimmer			544,314.78
		DEPLOY CAMPUS-WIDE WIRELESS COVERAGE, UPGRADE TO MULTIMEDIA-GRADE NETWORK	Fri 9/28/12	Zimmer	Y	1%	544,314.78
	8696	HELEN BERNSTEIN HS		Zimmer			38,258.00
		SECONDARY SCHOOL RADIO SYSTEM REPLACEMENT	Wed 6/27/12	Zimmer	Y	3%	38,258.00
	4764	LANAI EL		Zimmer			779,206.71
		DEPLOY CAMPUS-WIDE WIRELESS COVERAGE, UPGRADE TO MULTIMEDIA-GRADE NETWORK	Thu 6/30/11	Zimmer	E-Y	3%	779,206.71
	8058	LIECHTY MS		Zimmer			28,258.00
		SECONDARY SCHOOL RADIO SYSTEM REPLACEMENT	Wed 6/27/12	Zimmer	Y	3%	28,258.00
		SECONDARY SCHOOL RADIO SYSTEM REPLACEMENT	Wed 6/27/12	Zimmer	Y	3%	28,258.00
	5452	NESTLE EL		Zimmer			830,396.84
		DEPLOY CAMPUS-WIDE WIRELESS COVERAGE, UPGRADE TO MULTIMEDIA-GRADE NETWORK	Thu 6/30/11	Zimmer	E-Y	10%	830,396.84
	8107	PORTOLA MS		Zimmer			28,258.00
		SECONDARY SCHOOL RADIO SYSTEM REPLACEMENT	Wed 6/27/12	Zimmer	Y	3%	28,258.00
	8356	REVERE MS		Zimmer			28,258.00
		SECONDARY SCHOOL RADIO SYSTEM REPLACEMENT	Wed 6/27/12	Zimmer	Y	3%	28,258.00
	6932	STERRY EL		Zimmer			830,515.16
		DEPLOY CAMPUS-WIDE WIRELESS COVERAGE, UPGRADE TO MULTIMEDIA-GRADE NETWORK	Fri 5/6/11	Zimmer	E-Y	19%	830,515.16
	6952	STONER EL		Zimmer			548,909.12
		DEPLOY CAMPUS-WIDE WIRELESS COVERAGE, UPGRADE TO MULTIMEDIA-GRADE NETWORK	Fri 9/28/12	Zimmer	E-Y	1%	548,909.12
	8406	SUTTER MS		Zimmer			28,258.00
		SECONDARY SCHOOL RADIO SYSTEM REPLACEMENT	Wed 6/27/12	Zimmer	Y	3%	28,258.00
	8880	TAFT HS		Zimmer			1,804,373.88
		SECONDARY SCHOOL RADIO SYSTEM REPLACEMENT	Wed 6/27/12	Zimmer	Y	3%	38,258.00
		REPLACE OBSOLETE, FAILING NETWORK EQUIPMENT, CABLING & DEPLOY LIMITED WIRELESS	Fri 4/15/11	Zimmer	E-R-Y	50%	1,766,115.88
	7198	TOPANGA EL		Zimmer			28,258.00
		SECONDARY SCHOOL RADIO SYSTEM REPLACEMENT	Wed 6/27/12	Zimmer	Y	3%	28,258.00
	8886	UNIVERSITY HS		Zimmer			38,258.00
		SECONDARY SCHOOL RADIO SYSTEM REPLACEMENT	Wed 6/27/12	Zimmer	Y	3%	38,258.00
	8907	VENICE HS		Zimmer			38,258.00
		SECONDARY SCHOOL RADIO SYSTEM REPLACEMENT	Wed 6/27/12	Zimmer	Y	3%	38,258.00
	8481	WEBSTER MS		Zimmer			28,258.00
		SECONDARY SCHOOL RADIO SYSTEM REPLACEMENT	Wed 6/27/12	Zimmer	Y	3%	28,258.00
	8730	WEST HOLLYWOOD CONT. CDS		Zimmer			28,258.00
		SECONDARY SCHOOL RADIO SYSTEM REPLACEMENT	Wed 6/27/12	Zimmer	Y	3%	28,258.00
	8943	WESTCHESTER HS		Zimmer			1,992,195.21
		DEPLOY CAMPUS-WIDE WIRELESS COVERAGE, UPGRADE TO MULTIMEDIA-GRADE NETWORK	Thu 6/30/11	Zimmer	E-Y	5%	1,953,937.21
		SECONDARY SCHOOL RADIO SYSTEM REPLACEMENT	Wed 6/27/12	Zimmer	Y	5%	38,258.00
	7699	WESTMINSTER EL		Zimmer			931,559.33
		DEPLOY CAMPUS-WIDE WIRELESS COVERAGE, UPGRADE TO MULTIMEDIA-GRADE NETWORK	Wed 3/16/11	Zimmer	E-Y	20%	931,559.33
	3311	WESTSIDE LEADERSHIP MAGNET		Zimmer			28,258.00
		SECONDARY SCHOOL RADIO SYSTEM REPLACEMENT	Wed 6/27/12	Zimmer	Y	3%	28,258.00
	7774	WILBUR AVE. EL		Zimmer			986,000.00
		DEPLOY CAMPUS-WIDE WIRELESS COVERAGE, UPGRADE TO MULTIMEDIA-GRADE NETWORK	Fri 6/29/12	Zimmer	Y	1%	986,000.00
	7849	WONDERLAND EL		Zimmer			28,258.00
		SECONDARY SCHOOL RADIO SYSTEM REPLACEMENT	Wed 6/27/12	Zimmer	Y	3%	28,258.00
	8344	WOODLAND HILLS ACAD MS (PARKMAN)		Zimmer			1,184,258.00
		SECONDARY SCHOOL RADIO SYSTEM REPLACEMENT	Wed 6/27/12	Zimmer	Y	3%	28,258.00
		DEPLOY CAMPUS-WIDE WIRELESS COVERAGE, UPGRADE TO MULTIMEDIA-GRADE NETWORK	Fri 6/29/12	Zimmer	Y	1%	1,156,000.00
	7890	WOODLAND HILLS EL		Zimmer			986,000.00
		DEPLOY CAMPUS-WIDE WIRELESS COVERAGE, UPGRADE TO MULTIMEDIA-GRADE NETWORK	Fri 6/29/12	Zimmer	Y	1%	986,000.00

Legend: Project is contingent upon E-Rate Funding
Notes: Project costs include design, construction & testing



Projects Schedule

Projects Completed By Board Member

Legend: ✓ = Complete x = Final Budget
Notes: Project costs include design, construction & testing

Fund Sourcing: E = E-rate
K = Measure K R = Measure R
Y = Measure Y I = Measure K Interest

I	Loc Code	Name	Finish	Board Member	Funding Source	% Work Complete	Estimated Project Budget
Board Member: Flores-Aguilar			Wed 3/2/11			0%	70,654,659.26
✓	3973	4TH ST. EL		Flores-Aguilar			638,410.50
✓	x	PBX - UPGRADE TELEPHONE EQUIPMENT	Thu 3/4/04	Flores-Aguilar	K	100%	9,429.02
✓	x	REPLACE OBSOLETE, FAILING NETWORK EQUIPMENT, CABLING & DEPLOY LIMITED WIRELESS	Mon 11/20/06	Flores-Aguilar	E-K	100%	628,981.48
✓	2027	ALDAMA EL		Flores-Aguilar			554,034.37
✓	x	REPLACE OBSOLETE, FAILING NETWORK EQUIPMENT, AND CABLING & DEPLOY LIMITED WIRELESS	Thu 11/9/06	Flores-Aguilar	E-K	100%	554,034.37
✓	2068	ALLESANDRO EL		Flores-Aguilar			539,133.93
✓	x	PBX - UPGRADE TELEPHONE EQUIPMENT	Mon 9/15/03	Flores-Aguilar	K	100%	254.54
✓	x	REPLACE OBSOLETE, FAILING NETWORK EQUIPMENT AND CABLING	Tue 8/16/05	Flores-Aguilar	E-K-I	100%	393,934.39
✓	x	DEPLOY LIMITED WIRELESS	Fri 9/18/09	Flores-Aguilar	R-Y	100%	144,945.00
✓	2151	ANNANDALE EL		Flores-Aguilar			639,639.21
✓	x	PBX - UPGRADE TELEPHONE EQUIPMENT	Wed 7/21/04	Flores-Aguilar	K	100%	6,863.65
✓	x	REPLACE OBSOLETE, FAILING NETWORK EQUIPMENT, CABLING & DEPLOY LIMITED WIRELESS	Thu 12/16/10	Flores-Aguilar	E-R-Y	95%	632,775.56
✓	2233	ATWATER EL		Flores-Aguilar			542,726.04
✓	x	PBX - UPGRADE TELEPHONE EQUIPMENT	Tue 3/16/04	Flores-Aguilar	K	100%	6,852.98
✓	x	REPLACE OBSOLETE, FAILING NETWORK EQUIPMENT, CABLING & DEPLOY LIMITED WIRELESS	Fri 10/20/06	Flores-Aguilar	E-K	100%	535,873.06
✓	8536	BELL HS		Flores-Aguilar			2,686,826.14
✓	x	PBX - UPGRADE TELEPHONE EQUIPMENT	Tue 3/23/04	Flores-Aguilar	K	100%	594.14
✓	x	REPLACE OBSOLETE, FAILING NETWORK EQUIPMENT AND CABLING	Fri 1/21/05	Flores-Aguilar	E-K-I	100%	1,734,597.05
✓	x	TOKEN RING REPLACEMENT	Mon 6/6/05	Flores-Aguilar	K	100%	14,184.08
✓	x	TELECOM LINE CONSOLIDATION	Thu 7/26/07	Flores-Aguilar	K-R	100%	16,536.56
✓	x	DEPLOY LIMITED WIRELESS	Mon 10/12/09	Flores-Aguilar	E-R-Y	95%	920,914.31
✓	2379	BELLEVUE PC		Flores-Aguilar			553,709.82
✓	x	REPLACE OBSOLETE, FAILING NETWORK EQUIPMENT, CABLING & DEPLOY LIMITED WIRELESS	Thu 12/23/10	Flores-Aguilar	E-R-Y	95%	553,709.82
✓	9505	BELVEDERE EEC		Flores-Aguilar			75,592.15
✓	x	SAFETY & TECHNOLOGY (EEC)	Wed 9/14/05	Flores-Aguilar	K	100%	75,592.15
✓	2397	BELVEDERE EL		Flores-Aguilar			882,584.74
✓	x	PBX - UPGRADE TELEPHONE EQUIPMENT	Fri 3/26/04	Flores-Aguilar	K	100%	6,852.98
✓	x	REPLACE OBSOLETE, FAILING NETWORK EQUIPMENT, CABLING & DEPLOY LIMITED WIRELESS	Tue 11/16/10	Flores-Aguilar	E-R-Y	100%	875,731.76
✓	8047	BELVEDERE MS		Flores-Aguilar			2,129,906.20
✓	x	TELEPHONE SERVICE ENTRY ONLY	Thu 5/20/04	Flores-Aguilar	E-K-I	100%	20,125.89
✓	x	PBX - UPGRADE TELEPHONE EQUIPMENT	Wed 3/24/04	Flores-Aguilar	K	100%	6,073.58
✓	x	TOKEN RING REPLACEMENT	Thu 10/13/05	Flores-Aguilar	K	100%	34,873.81
✓	x	TELECOM LINE CONSOLIDATION	Thu 6/7/07	Flores-Aguilar	K-R	100%	11,750.23
✓	x	REPLACE OBSOLETE, FAILING NETWORK EQUIPMENT, CABLING & DEPLOY LIMITED WIRELESS	Tue 6/8/10	Flores-Aguilar	E-R-Y	96%	2,057,082.69
✓	2562	BROOKLYN AVE EL		Flores-Aguilar			452,909.45
✓	x	PBX - UPGRADE TELEPHONE EQUIPMENT	Mon 3/1/04	Flores-Aguilar	K	100%	7,429.02
✓	x	REPLACE OBSOLETE, FAILING NETWORK EQUIPMENT, CABLING & DEPLOY LIMITED WIRELESS	Fri 2/1/08	Flores-Aguilar	E-R-K	100%	445,480.43
✓	9579	BROOKLYN EEC		Flores-Aguilar			79,935.55
✓	x	SAFETY & TECHNOLOGY (EEC)	Wed 5/4/05	Flores-Aguilar	K	100%	79,935.55
✓	2589	BRYSON EL		Flores-Aguilar			739,578.97
✓	x	REPLACE OBSOLETE, FAILING NETWORK EQUIPMENT AND CABLING	Tue 8/3/04	Flores-Aguilar	E-K-I	100%	585,723.83
✓	x	PBX - UPGRADE TELEPHONE EQUIPMENT	Wed 5/19/04	Flores-Aguilar	K	100%	8,534.10
✓	x	DEPLOY LIMITED WIRELESS	Wed 9/30/09	Flores-Aguilar	R-Y	100%	145,321.04
✓	2603	BUCHANAN EL		Flores-Aguilar			530,573.86
✓	x	PBX - UPGRADE TELEPHONE EQUIPMENT	Thu 3/25/04	Flores-Aguilar	K	100%	6,852.98
✓	x	REPLACE OBSOLETE, FAILING NETWORK EQUIPMENT, CABLING & DEPLOY LIMITED WIRELESS	Fri 10/20/06	Flores-Aguilar	E-K	100%	523,720.88
✓	8066	BURBANK MS		Flores-Aguilar			1,620,674.61
✓	x	PBX - UPGRADE TELEPHONE EQUIPMENT	Mon 3/29/04	Flores-Aguilar	K	100%	1,379.54
✓	x	TOKEN RING REPLACEMENT	Mon 10/10/05	Flores-Aguilar	K	100%	32,080.89
✓	x	TELECOM LINE CONSOLIDATION	Mon 6/18/07	Flores-Aguilar	K-R	100%	12,660.65
✓	x	REPLACE OBSOLETE, FAILING NETWORK EQUIPMENT, CABLING & DEPLOY LIMITED WIRELESS	Fri 6/19/09	Flores-Aguilar	E-R-Y	100%	1,574,553.53
✓	2671	BUSHNELL WAY EL		Flores-Aguilar			630,961.05
✓	x	PBX - UPGRADE TELEPHONE EQUIPMENT	Tue 9/16/03	Flores-Aguilar	K	100%	254.54
✓	x	REPLACE OBSOLETE, FAILING NETWORK EQUIPMENT AND CABLING	Tue 8/30/05	Flores-Aguilar	E-K-I	100%	485,761.54
✓	x	DEPLOY LIMITED WIRELESS	Tue 9/22/09	Flores-Aguilar	R-Y	100%	144,944.97
✓	3096	CITY TERRACE EL		Flores-Aguilar			394,987.31
✓	x	PBX - UPGRADE TELEPHONE EQUIPMENT	Fri 3/26/04	Flores-Aguilar	K	100%	6,073.58
✓	x	REPLACE OBSOLETE, FAILING NETWORK EQUIPMENT, CABLING & DEPLOY LIMITED WIRELESS	Wed 11/1/06	Flores-Aguilar	E-K	100%	388,913.73
✓	3110	CLIFFORD EL		Flores-Aguilar			357,924.94
✓	x	PBX - UPGRADE TELEPHONE EQUIPMENT	Mon 3/22/04	Flores-Aguilar	K	100%	6,852.98
✓	x	REPLACE OBSOLETE, FAILING NETWORK EQUIPMENT, CABLING & DEPLOY LIMITED WIRELESS	Tue 7/3/07	Flores-Aguilar	E-R-K	100%	351,071.96
✓	3219	CORONA EL		Flores-Aguilar			970,761.01
✓	x	PBX - UPGRADE TELEPHONE EQUIPMENT	Mon 3/22/04	Flores-Aguilar	K	100%	6,073.58
✓	x	REPLACE OBSOLETE, FAILING NETWORK EQUIPMENT, CABLING & DEPLOY LIMITED WIRELESS	Tue 3/13/07	Flores-Aguilar	E-K	100%	964,687.43
✓	3329	DAHLIA HEIGHTS EL		Flores-Aguilar			6,073.58
✓	x	PBX - UPGRADE TELEPHONE EQUIPMENT	Thu 3/11/04	Flores-Aguilar	K	100%	6,073.58
✓	9513	DAYTON EEC		Flores-Aguilar			107,023.85
✓	x	SAFETY & TECHNOLOGY (EEC)	Wed 6/22/05	Flores-Aguilar	K	100%	107,023.85
✓	3356	DAYTON HEIGHTS EL		Flores-Aguilar			476,518.63
✓	x	PBX - UPGRADE TELEPHONE EQUIPMENT	Wed 1/7/04	Flores-Aguilar	K	100%	5,624.05
✓	x	REPLACE OBSOLETE, FAILING NETWORK EQUIPMENT, CABLING & DEPLOY LIMITED WIRELESS	Tue 5/20/08	Flores-Aguilar	E-R-K	100%	470,894.58
✓	3397	DELEVAN DRIVE EL		Flores-Aguilar			760,540.75
✓	x	PBX - UPGRADE TELEPHONE EQUIPMENT	Tue 3/30/04	Flores-Aguilar	K	100%	6,852.98
✓	x	REPLACE OBSOLETE, FAILING NETWORK EQUIPMENT, CABLING & DEPLOY LIMITED WIRELESS	Tue 2/3/09	Flores-Aguilar	E-R-Y	100%	753,687.77
✓	3479	DORRIS PLACE EL		Flores-Aguilar			445,364.55
✓	x	PBX - UPGRADE TELEPHONE EQUIPMENT	Fri 3/5/04	Flores-Aguilar	K	100%	7,429.02
✓	x	REPLACE OBSOLETE, FAILING NETWORK EQUIPMENT, CABLING & DEPLOY LIMITED WIRELESS	Mon 10/23/06	Flores-Aguilar	E-K	100%	437,935.53
✓	3507	EAGLE ROCK EL		Flores-Aguilar			24,956.09
✓	x	PBX - UPGRADE TELEPHONE EQUIPMENT	Thu 3/11/04	Flores-Aguilar	K	100%	6,073.58
✓	8614	EAGLE ROCK HS		Flores-Aguilar			1,800,075.76
✓	x	PBX - UPGRADE TELEPHONE EQUIPMENT	Wed 9/17/03	Flores-Aguilar	K	100%	254.54
✓	x	TOKEN RING REPLACEMENT	Wed 9/8/04	Flores-Aguilar	K	100%	34,298.87
✓	x	TELECOM LINE CONSOLIDATION	Fri 9/22/06	Flores-Aguilar	K-R	100%	28,774.53
✓	x	REPLACE OBSOLETE, FAILING NETWORK EQUIPMENT, CABLING & DEPLOY LIMITED WIRELESS	Mon 8/16/10	Flores-Aguilar	E-R-Y	95%	1,736,747.82
✓	9515	EASTMAN EEC		Flores-Aguilar			74,956.08
✓	x	SAFETY & TECHNOLOGY (EEC)	Thu 12/15/05	Flores-Aguilar	K	100%	74,956.08
✓	3521	EASTMAN EL		Flores-Aguilar			1,006,001.81
✓	x	PBX - UPGRADE TELEPHONE EQUIPMENT	Tue 3/2/04	Flores-Aguilar	K	100%	7,429.02
✓	x	REPLACE OBSOLETE, FAILING NETWORK EQUIPMENT, CABLING & DEPLOY LIMITED WIRELESS	Mon 4/16/07	Flores-Aguilar	E-K	100%	998,572.79
✓	9581	EL SERENO EEC		Flores-Aguilar			80,283.54
✓	x	SAFETY & TECHNOLOGY (EEC)	Wed 6/8/05	Flores-Aguilar	K	100%	80,283.54

Legend: ✓=Complete x=Final Budget
Notes: Project costs include design, construction & testing

I	Loc Code	Name	Finish	Board Member	Funding Source	% Work Complete	Estimated Project Budget
✓	3562	EL SERENO EL		Flores-Aguilar			450,619.39
✓	x	PBX - UPGRADE TELEPHONE EQUIPMENT	Mon 3/8/04	Flores-Aguilar	K	100%	7,429.02
✓	x	REPLACE OBSOLETE, FAILING NETWORK EQUIPMENT, CABLING & DEPLOY LIMITED WIRELESS	Tue 10/10/06	Flores-Aguilar	E-K	100%	443,190.37
✓	3548	ELIZABETH LEARNING CTR.		Flores-Aguilar			2,445,135.62
✓	x	PBX - UPGRADE TELEPHONE EQUIPMENT	Fri 3/12/04	Flores-Aguilar	K	100%	594.14
✓	x	TELECOM LINE CONSOLIDATION	Tue 9/18/07	Flores-Aguilar	K-R	100%	18,599.83
✓	x	REPLACE OBSOLETE, FAILING NETWORK EQUIPMENT, CABLING & DEPLOY LIMITED WIRELESS	Thu 9/23/10	Flores-Aguilar	E-R-Y	95%	2,425,941.65
✓	3849	FISHBURN EL		Flores-Aguilar			771,302.00
✓	x	PBX - UPGRADE TELEPHONE EQUIPMENT	Mon 3/15/04	Flores-Aguilar	K	100%	6,073.58
✓	x	REPLACE OBSOLETE, FAILING NETWORK EQUIPMENT AND CABLING	Mon 8/16/04	Flores-Aguilar	E-K-I	100%	619,907.38
✓	x	DEPLOY LIMITED WIRELESS	Fri 10/9/09	Flores-Aguilar	R-Y	100%	145,321.04
✓	3877	FLETCHER DR. EL		Flores-Aguilar			605,752.20
✓	x	PBX - UPGRADE TELEPHONE EQUIPMENT	Fri 3/26/04	Flores-Aguilar	K	100%	6,073.58
✓	x	REPLACE OBSOLETE, FAILING NETWORK EQUIPMENT, CABLING & DEPLOY LIMITED WIRELESS	Thu 7/10/08	Flores-Aguilar	E-R-K	100%	599,678.62
✓	3918	FORD BLVD. EL		Flores-Aguilar			868,847.49
✓	x	PBX - UPGRADE TELEPHONE EQUIPMENT	Mon 3/1/04	Flores-Aguilar	K	100%	7,429.02
✓	x	REPLACE OBSOLETE, FAILING NETWORK EQUIPMENT, CABLING & DEPLOY LIMITED WIRELESS	Thu 5/10/07	Flores-Aguilar	E-K	100%	861,418.47
✓	3986	FRANKLIN EL		Flores-Aguilar			567,719.87
✓	x	PBX - UPGRADE TELEPHONE EQUIPMENT	Thu 8/5/04	Flores-Aguilar	K	100%	6,073.58
✓	x	REPLACE OBSOLETE, FAILING NETWORK EQUIPMENT AND CABLING	Tue 3/1/05	Flores-Aguilar	E-K-I	100%	380,655.72
✓	x	DEPLOY LIMITED WIRELESS	Mon 6/29/09	Flores-Aguilar	E-R-Y	100%	180,990.57
✓	8643	FRANKLIN HS		Flores-Aguilar			2,717,998.10
✓	x	PBX - UPGRADE TELEPHONE EQUIPMENT	Wed 9/17/03	Flores-Aguilar	K	100%	254.54
✓	x	REPLACE OBSOLETE, FAILING NETWORK EQUIPMENT AND CABLING	Wed 7/6/05	Flores-Aguilar	E-K-I	100%	1,639,651.89
✓	x	TOKEN RING REPLACEMENT	Fri 10/7/05	Flores-Aguilar	K	100%	24,638.69
✓	x	TELECOM LINE CONSOLIDATION	Thu 1/11/07	Flores-Aguilar	K-R	100%	27,536.07
✓	x	DEPLOY LIMITED WIRELESS	Thu 4/2/09	Flores-Aguilar	E-R-Y	100%	1,025,916.91
✓	8151	GAGE MS		Flores-Aguilar			2,257,560.75
✓	x	REPLACE OBSOLETE, FAILING NETWORK EQUIPMENT AND CABLING	Tue 4/20/04	Flores-Aguilar	E-K-I	100%	1,623,507.93
✓	x	PBX - UPGRADE TELEPHONE EQUIPMENT	Thu 3/18/04	Flores-Aguilar	K	100%	1,379.54
✓	x	TOKEN RING REPLACEMENT	Thu 5/12/05	Flores-Aguilar	K	100%	13,363.48
✓	x	TELECOM LINE CONSOLIDATION	Fri 8/3/07	Flores-Aguilar	K-R	100%	23,187.35
✓	x	DEPLOY LIMITED WIRELESS	Fri 3/27/09	Flores-Aguilar	E-R-Y	100%	696,122.45
✓	8679	GARFIELD HS		Flores-Aguilar			2,338,127.41
✓	x	PBX - UPGRADE TELEPHONE EQUIPMENT	Mon 2/23/04	Flores-Aguilar	K	100%	594.14
✓	x	TOKEN RING REPLACEMENT	Tue 11/29/05	Flores-Aguilar	K	100%	24,506.29
✓	x	TELECOM LINE CONSOLIDATION	Thu 9/20/07	Flores-Aguilar	K-R	100%	17,831.78
✓	x	REPLACE OBSOLETE, FAILING NETWORK EQUIPMENT, CABLING & DEPLOY LIMITED WIRELESS	Fri 6/25/10	Flores-Aguilar	E-R-Y	100%	2,295,195.20
✓	4082	GARVANZA EL		Flores-Aguilar			452,759.92
✓	x	PBX - UPGRADE TELEPHONE EQUIPMENT	Thu 3/11/04	Flores-Aguilar	K	100%	6,073.58
✓	x	REPLACE OBSOLETE, FAILING NETWORK EQUIPMENT, CABLING & DEPLOY LIMITED WIRELESS	Wed 9/27/06	Flores-Aguilar	E-K	100%	446,686.34
✓	4123	GLASSELL PARK EL		Flores-Aguilar			706,217.93
✓	x	PBX - UPGRADE TELEPHONE EQUIPMENT	Thu 9/18/03	Flores-Aguilar	K	100%	3,687.79
✓	x	REPLACE OBSOLETE, FAILING NETWORK EQUIPMENT AND CABLING	Mon 6/27/05	Flores-Aguilar	E-K-I	100%	557,585.17
✓	x	DEPLOY LIMITED WIRELESS	Thu 9/17/09	Flores-Aguilar	R-Y	100%	144,944.97
✓	4164	GLENFELIZ BLVD. EL		Flores-Aguilar			488,314.92
✓	x	PBX - UPGRADE TELEPHONE EQUIPMENT	Tue 3/23/04	Flores-Aguilar	K	100%	6,852.98
✓	x	REPLACE OBSOLETE, FAILING NETWORK EQUIPMENT, CABLING & DEPLOY LIMITED WIRELESS	Tue 5/29/07	Flores-Aguilar	E-R-K	100%	481,461.94
✓	9517	GLENFELIZ EEC		Flores-Aguilar			67,473.98
✓	x	SAFETY & TECHNOLOGY (EEC)	Tue 10/19/04	Flores-Aguilar	K	100%	67,473.98
✓	8168	GRIFFITH MS		Flores-Aguilar			1,673,630.68
✓	x	TOKEN RING REPLACEMENT	Mon 5/10/04	Flores-Aguilar		100%	24,217.37
✓	x	PBX - UPGRADE TELEPHONE EQUIPMENT	Tue 3/16/04	Flores-Aguilar	K	100%	1,466.14
✓	x	TELECOM LINE CONSOLIDATION	Thu 4/19/07	Flores-Aguilar	K-R	100%	22,654.23
✓	x	REPLACE OBSOLETE, FAILING NETWORK EQUIPMENT, CABLING & DEPLOY LIMITED WIRELESS	Thu 5/7/09	Flores-Aguilar	E-R-Y	100%	1,625,292.94
✓	6274	HAMASAKI EL		Flores-Aguilar			7,429.02
✓	x	PBX - UPGRADE TELEPHONE EQUIPMENT	Tue 3/2/04	Flores-Aguilar	K	100%	7,429.02
✓	4356	HAMMEL ST. EL		Flores-Aguilar			670,465.43
✓	x	PBX - UPGRADE TELEPHONE EQUIPMENT	Thu 9/18/03	Flores-Aguilar	K	100%	254.54
✓	x	REPLACE OBSOLETE, FAILING NETWORK EQUIPMENT AND CABLING	Tue 9/14/04	Flores-Aguilar	E-K-I	100%	524,513.78
✓	4438	HARRISON EL		Flores-Aguilar			542,287.56
✓	x	PBX - UPGRADE TELEPHONE EQUIPMENT	Fri 3/26/04	Flores-Aguilar	K	100%	6,073.58
✓	x	TOKEN RING REPLACEMENT	Tue 1/11/05	Flores-Aguilar	K	100%	5,234.97
✓	x	REPLACE OBSOLETE, FAILING NETWORK EQUIPMENT, CABLING & DEPLOY LIMITED WIRELESS	Thu 3/20/08	Flores-Aguilar	E-R-K	100%	530,979.01
✓	4507	HELIOTROPE EL		Flores-Aguilar			909,226.68
✓	x	REPLACE OBSOLETE, FAILING NETWORK EQUIPMENT AND CABLING	Thu 2/5/04	Flores-Aguilar	E-K-I	100%	756,454.08
✓	x	PBX - UPGRADE TELEPHONE EQUIPMENT	Mon 3/22/04	Flores-Aguilar	K	100%	7,075.49
✓	x	DEPLOY LIMITED WIRELESS	Tue 10/13/09	Flores-Aguilar	R-Y	100%	145,697.11
✓	8645	HIGHLAND PARK CONT. HS		Flores-Aguilar			291,833.77
✓	x	PBX - UPGRADE TELEPHONE EQUIPMENT	Tue 4/5/05	Flores-Aguilar	K	100%	7,636.50
✓	x	REPLACE OBSOLETE, FAILING NETWORK EQUIPMENT, CABLING & DEPLOY LIMITED WIRELESS	Fri 3/27/09	Flores-Aguilar	E-R-Y	100%	284,197.27
✓	9524	HOLMES EEC		Flores-Aguilar			75,017.12
✓	x	SAFETY & TECHNOLOGY (EEC)	Thu 12/15/05	Flores-Aguilar	K	100%	75,017.12
✓	4562	HOLMES EL		Flores-Aguilar			7,876.84
✓	x	PBX - UPGRADE TELEPHONE EQUIPMENT	Wed 3/24/04	Flores-Aguilar	K	100%	7,876.84
✓	2375	HUGHES EL		Flores-Aguilar			780,399.84
✓	x	PBX - UPGRADE TELEPHONE EQUIPMENT	Mon 7/12/04	Flores-Aguilar	K	100%	594.14
✓	x	REPLACE OBSOLETE, FAILING NETWORK EQUIPMENT, CABLING & DEPLOY LIMITED WIRELESS	Thu 2/22/07	Flores-Aguilar	E-K	100%	779,805.70
✓	4616	HUMPHREYS EL		Flores-Aguilar			7,429.02
✓	x	PBX - UPGRADE TELEPHONE EQUIPMENT	Tue 3/2/04	Flores-Aguilar	K	100%	7,429.02
✓	8700	HUNTINGTON PARK HS		Flores-Aguilar			3,055,201.74
✓	x	REPLACE OBSOLETE, FAILING NETWORK EQUIPMENT AND CABLING	Thu 9/9/04	Flores-Aguilar	E-K-I	100%	1,992,282.91
✓	x	PBX - UPGRADE TELEPHONE EQUIPMENT	Mon 3/29/04	Flores-Aguilar	K	100%	594.14
✓	x	TOKEN RING REPLACEMENT	Tue 5/17/05	Flores-Aguilar	K	100%	16,976.74
✓	x	TELECOM LINE CONSOLIDATION	Thu 8/23/07	Flores-Aguilar	K-R	100%	24,008.82
✓	x	DEPLOY LIMITED WIRELESS	Thu 9/3/09	Flores-Aguilar	E-R-Y	95%	1,021,339.13
✓	6880	INDEPENDENCE EL		Flores-Aguilar			640,430.48
✓	x	REPLACE OBSOLETE, FAILING NETWORK EQUIPMENT AND CABLING	Mon 8/9/04	Flores-Aguilar	E-K-I	100%	495,109.44
✓	x	DEPLOY LIMITED WIRELESS	Mon 8/17/09	Flores-Aguilar	R-Y	100%	145,321.04
✓	8189	IRVING MS		Flores-Aguilar			1,596,552.41
✓	x	TOKEN RING REPLACEMENT	Mon 5/10/04	Flores-Aguilar	K	100%	21,331.51
✓	x	PBX - UPGRADE TELEPHONE EQUIPMENT	Thu 4/29/04	Flores-Aguilar	K	100%	8,617.58

Legend: ✓=Complete x=Final Budget
Notes: Project costs include design, construction & testing

I	Loc Code	Name	Finish	Board Member	Funding Source	% Work Complete	Estimated Project Budget
✓	x	TELECOM LINE CONSOLIDATION	Tue 11/7/06	Flores-Aguilar	K-R	100%	18,513.10
✓	x	REPLACE OBSOLETE, FAILING NETWORK EQUIPMENT, CABLING & DEPLOY LIMITED WIRELESS	Thu 3/19/09	Flores-Aguilar	E-R-Y	100%	1,548,090.22
✓	4671	IVANHOE EL		Flores-Aguilar			6,073.58
✓	x	PBX - UPGRADE TELEPHONE EQUIPMENT	Tue 3/16/04	Flores-Aguilar	K	100%	6,073.58
✓	4696	KENNEDY EL		Flores-Aguilar			724,287.68
✓	x	PBX - UPGRADE TELEPHONE EQUIPMENT	Thu 3/25/04	Flores-Aguilar	K	100%	6,852.98
✓	x	REPLACE OBSOLETE, FAILING NETWORK EQUIPMENT, CABLING & DEPLOY LIMITED WIRELESS	Mon 3/12/07	Flores-Aguilar	E-K	100%	717,434.70
✓	8208	KING MS		Flores-Aguilar			1,628,135.44
✓	x	PBX - UPGRADE TELEPHONE EQUIPMENT	Thu 3/4/04	Flores-Aguilar	K	100%	6,563.02
✓	x	TOKEN RING REPLACEMENT	Tue 12/6/05	Flores-Aguilar	K	100%	4,565.18
✓	x	TELECOM LINE CONSOLIDATION	Tue 3/13/07	Flores-Aguilar	K-R	100%	27,005.66
✓	4767	LANE EL		Flores-Aguilar			660,374.04
✓	x	PBX - UPGRADE TELEPHONE EQUIPMENT	Fri 9/19/03	Flores-Aguilar	K	100%	254.54
✓	x	REPLACE OBSOLETE, FAILING NETWORK EQUIPMENT AND CABLING	Tue 5/18/04	Flores-Aguilar	E-K-I	100%	515,174.53
✓	x	DEPLOY LIMITED WIRELESS	Thu 8/19/10	Flores-Aguilar	R-Y	100%	144,944.97
✓	4863	LIBERTY EL		Flores-Aguilar			807,697.38
✓	x	PBX - UPGRADE TELEPHONE EQUIPMENT	Mon 3/15/04	Flores-Aguilar	K	100%	6,073.58
✓	x	REPLACE OBSOLETE, FAILING NETWORK EQUIPMENT, CABLING & DEPLOY LIMITED WIRELESS	Thu 2/8/07	Flores-Aguilar	E-K	100%	801,623.80
✓	4877	LILLIAN EL		Flores-Aguilar			594.14
✓	x	PBX - UPGRADE TELEPHONE EQUIPMENT	Thu 7/15/04	Flores-Aguilar	K	100%	594.14
✓	4890	LOCKWOOD EL		Flores-Aguilar			7,429.02
✓	x	PBX - UPGRADE TELEPHONE EQUIPMENT	Tue 3/9/04	Flores-Aguilar	K	100%	7,429.02
✓	4918	LOMA VISTA EL		Flores-Aguilar			766,287.05
✓	x	PBX - UPGRADE TELEPHONE EQUIPMENT	Mon 3/22/04	Flores-Aguilar	K	100%	7,858.51
✓	x	REPLACE OBSOLETE, FAILING NETWORK EQUIPMENT, CABLING & DEPLOY LIMITED WIRELESS	Thu 4/5/07	Flores-Aguilar	E-K	100%	758,428.54
✓	4986	LOS FELIZ EL		Flores-Aguilar			1,379.54
✓	x	PBX - UPGRADE TELEPHONE EQUIPMENT	Mon 7/19/04	Flores-Aguilar	K	100%	1,379.54
✓	5137	MARIANNA EL		Flores-Aguilar			581,732.83
✓	x	PBX - UPGRADE TELEPHONE EQUIPMENT	Tue 3/30/04	Flores-Aguilar	K	100%	6,852.98
✓	x	REPLACE OBSOLETE, FAILING NETWORK EQUIPMENT, CABLING & DEPLOY LIMITED WIRELESS	Tue 1/30/07	Flores-Aguilar	E-K	100%	574,879.85
✓	8750	MARSHALL HS		Flores-Aguilar			2,147,991.90
✓	x	PBX - UPGRADE TELEPHONE EQUIPMENT	Tue 2/24/04	Flores-Aguilar	K	100%	594.14
✓	x	REPLACE OBSOLETE, FAILING NETWORK EQUIPMENT AND CABLING	Wed 6/8/05	Flores-Aguilar	E-K-I	100%	1,697,009.55
✓	x	TOKEN RING REPLACEMENT	Tue 8/23/05	Flores-Aguilar	K	100%	12,970.05
✓	x	TELECOM LINE CONSOLIDATION	Tue 10/17/06	Flores-Aguilar	K-R	100%	35,332.10
✓	x	DEPLOY LIMITED WIRELESS	Wed 12/30/09	Flores-Aguilar	E-R-Y	100%	402,086.06
✓	5205	MAYBERRY EL		Flores-Aguilar			482,956.72
✓	x	PBX - UPGRADE TELEPHONE EQUIPMENT	Wed 7/28/04	Flores-Aguilar	K	100%	594.14
✓	x	REPLACE OBSOLETE, FAILING NETWORK EQUIPMENT, CABLING & DEPLOY LIMITED WIRELESS	Tue 7/22/08	Flores-Aguilar	E-R-K	100%	482,362.58
✓	9534	MERIDIAN EEC		Flores-Aguilar			75,474.11
✓	x	SAFETY & TECHNOLOGY (EEC)	Wed 5/18/05	Flores-Aguilar	K	100%	75,474.11
✓	5288	MICHELTORENA EL		Flores-Aguilar			528,259.75
✓	x	PBX - UPGRADE TELEPHONE EQUIPMENT	Wed 3/3/04	Flores-Aguilar	K	100%	6,563.02
✓	x	REPLACE OBSOLETE, FAILING NETWORK EQUIPMENT, CABLING & DEPLOY LIMITED WIRELESS	Wed 10/18/06	Flores-Aguilar	E-K	100%	521,696.73
✓	5301	MIDDLETON EL		Flores-Aguilar			1,295,348.21
✓	x	PBX - UPGRADE TELEPHONE EQUIPMENT	Mon 3/15/04	Flores-Aguilar	K	100%	6,073.58
✓	x	REPLACE OBSOLETE, FAILING NETWORK EQUIPMENT AND CABLING	Fri 8/27/04	Flores-Aguilar	E-K-I	100%	736,664.42
✓	x	DEPLOY LIMITED WIRELESS	Mon 11/30/09	Flores-Aguilar	E-R-Y	100%	552,610.21
✓	9535	MILES EEC		Flores-Aguilar			145,382.93
✓	x	SAFETY & TECHNOLOGY (EEC)	Wed 9/22/04	Flores-Aguilar	K	100%	145,382.93
✓	5315	MILES EL		Flores-Aguilar			1,379.54
✓	x	PBX - UPGRADE TELEPHONE EQUIPMENT	Tue 7/13/04	Flores-Aguilar	K	100%	1,379.54
✓	6878	MONTARA AVE. EL		Flores-Aguilar			1,000,741.59
✓	x	PBX - UPGRADE TELEPHONE EQUIPMENT	Mon 7/12/04	Flores-Aguilar	K	100%	594.14
✓	x	DEPLOY CAMPUS-WIDE WIRELESS COVERAGE, UPGRADE TO MULTIMEDIA-GRADE NETWORK	Wed 3/2/11	Flores-Aguilar	E-Y	100%	1,000,147.45
✓	9590	MONTE VISTA EEC		Flores-Aguilar			101,315.25
✓	x	SAFETY & TECHNOLOGY (EEC)	Wed 5/18/05	Flores-Aguilar	K	100%	101,315.25
✓	5384	MONTE VISTA ST. EL		Flores-Aguilar			568,071.44
✓	x	REPLACE OBSOLETE, FAILING NETWORK EQUIPMENT AND CABLING	Thu 9/1/05	Flores-Aguilar	E-K-I	100%	423,126.47
✓	x	DEPLOY LIMITED WIRELESS	Tue 4/27/10	Flores-Aguilar	R-Y	100%	144,944.97
✓	8677	MONTEREY CONT. HS		Flores-Aguilar			565,688.63
✓	x	REPLACE OBSOLETE, FAILING NETWORK EQUIPMENT, CABLING & DEPLOY LIMITED WIRELESS	Tue 12/16/08	Flores-Aguilar	E-R-Y	100%	565,688.63
✓	5411	MT WASHINGTON EL		Flores-Aguilar			6,852.98
✓	x	PBX - UPGRADE TELEPHONE EQUIPMENT	Thu 3/18/04	Flores-Aguilar	K	100%	6,852.98
✓	8268	NIMITZ MS		Flores-Aguilar			1,718,336.40
✓	x	PBX - UPGRADE TELEPHONE EQUIPMENT	Mon 3/29/04	Flores-Aguilar	K	100%	2,979.75
✓	x	TOKEN RING REPLACEMENT	Tue 11/15/05	Flores-Aguilar	K	100%	78,039.73
✓	x	REPLACE OBSOLETE, FAILING NETWORK EQUIPMENT, CABLING & DEPLOY LIMITED WIRELESS	Tue 4/17/07	Flores-Aguilar	E-K	100%	1,623,159.03
✓	x	TELECOM LINE CONSOLIDATION	Mon 5/14/07	Flores-Aguilar	K-R	100%	14,157.89
✓	2378	NUOVA VISTA EL		Flores-Aguilar			6,073.58
✓	x	PBX - UPGRADE TELEPHONE EQUIPMENT	Fri 3/26/04	Flores-Aguilar	K	100%	6,073.58
✓	2372	OCHOA LEARNING CENTER		Flores-Aguilar			586,418.36
✓	x	PBX - UPGRADE TELEPHONE EQUIPMENT	Mon 7/12/04	Flores-Aguilar	K	100%	594.14
✓	x	REPLACE OBSOLETE, FAILING NETWORK EQUIPMENT, CABLING & DEPLOY LIMITED WIRELESS	Tue 1/11/11	Flores-Aguilar	R-Y	90%	585,824.22
✓	8873	ODYSSEY CONT. HS		Flores-Aguilar			292,139.46
✓	x	PBX - UPGRADE TELEPHONE EQUIPMENT	Tue 4/5/05	Flores-Aguilar	K	100%	778.42
✓	x	DEPLOY CAMPUS-WIDE WIRELESS COVERAGE, UPGRADE TO MULTIMEDIA-GRADE NETWORK	Fri 2/25/11	Flores-Aguilar	E-Y	90%	291,361.04
✓	4642	PACIFIC BLVD SCHOOL		Flores-Aguilar			442,923.22
✓	x	PBX - UPGRADE TELEPHONE EQUIPMENT	Thu 3/11/04	Flores-Aguilar	K	100%	594.14
✓	x	REPLACE OBSOLETE, FAILING NETWORK EQUIPMENT, CABLING & DEPLOY LIMITED WIRELESS	Tue 5/1/07	Flores-Aguilar	E-K	100%	442,329.08
✓	1953	PEREZ SP ED CTR.		Flores-Aguilar			916,854.06
✓	x	REPLACE OBSOLETE, FAILING NETWORK EQUIPMENT, CABLING & DEPLOY LIMITED WIRELESS	Wed 1/28/09	Flores-Aguilar	E-R-Y	100%	916,854.06
✓	5385	RIORDAN PC		Flores-Aguilar			588,579.37
✓	x	REPLACE OBSOLETE, FAILING NETWORK EQUIPMENT, CABLING & DEPLOY LIMITED WIRELESS	Tue 6/29/10	Flores-Aguilar	R-Y	100%	588,579.37
✓	6329	ROCKDALE EL		Flores-Aguilar			448,136.53
✓	x	PBX - UPGRADE TELEPHONE EQUIPMENT	Mon 3/15/04	Flores-Aguilar	K	100%	6,073.58
✓	x	REPLACE OBSOLETE, FAILING NETWORK EQUIPMENT, CABLING & DEPLOY LIMITED WIRELESS	Fri 6/1/07	Flores-Aguilar	E-R-K	100%	442,062.95
✓	9553	ROSEMONT EEC		Flores-Aguilar			73,362.51
✓	x	SAFETY & TECHNOLOGY (EEC)	Mon 12/19/05	Flores-Aguilar	K	100%	73,362.51
✓	6370	ROSEMONT EL		Flores-Aguilar			7,429.02
✓	x	PBX - UPGRADE TELEPHONE EQUIPMENT	Wed 3/3/04	Flores-Aguilar	K	100%	7,429.02
✓	6425	ROWAN EL		Flores-Aguilar			7,429.02

Legend: ✓=Complete x=Final Budget
Notes: Project costs include design, construction & testing

I	Loc Code	Name	Finish	Board Member	Funding Source	% Work Complete	Estimated Project Budget
✓	x	PBX - UPGRADE TELEPHONE EQUIPMENT	Wed 3/3/04	Flores-Aguilar	K	100%	7,429.02
✓	4641	SAN ANTONIO EL		Flores-Aguilar			791,858.97
✓	x	PBX - UPGRADE TELEPHONE EQUIPMENT	Tue 7/13/04	Flores-Aguilar	K	100%	594.14
✓	x	REPLACE OBSOLETE, FAILING NETWORK EQUIPMENT, CABLING & DEPLOY LIMITED WIRELESS	Mon 6/30/08	Flores-Aguilar	E-R-K	100%	791,264.83
✓	8702	SAN ANTONIO CONT. HS		Flores-Aguilar			254,196.21
✓	x	REPLACE OBSOLETE, FAILING NETWORK EQUIPMENT, CABLING & DEPLOY LIMITED WIRELESS	Wed 9/30/09	Flores-Aguilar	E-R-Y	96%	254,196.21
✓	6466	SAN GABRIEL EL		Flores-Aguilar			820,870.53
✓	x	PBX - UPGRADE TELEPHONE EQUIPMENT	Mon 3/22/04	Flores-Aguilar	K	100%	6,073.58
✓	x	REPLACE OBSOLETE, FAILING NETWORK EQUIPMENT AND CABLING	Tue 8/17/04	Flores-Aguilar	E-K-I	100%	669,475.91
✓	x	DEPLOY LIMITED WIRELESS	Tue 9/15/09	Flores-Aguilar	R-Y	100%	145,321.04
✓	6875	SAN MIGUEL EL		Flores-Aguilar			908,926.43
✓	x	REPLACE OBSOLETE, FAILING NETWORK EQUIPMENT AND CABLING	Wed 8/11/04	Flores-Aguilar	E-K-I	100%	761,849.78
✓	x	PBX - UPGRADE TELEPHONE EQUIPMENT	Wed 7/14/04	Flores-Aguilar	K	100%	1,379.54
✓	x	DEPLOY LIMITED WIRELESS	Thu 8/20/09	Flores-Aguilar	R-Y	100%	145,697.11
✓	6493	SAN PASCUAL EL		Flores-Aguilar			14,601.11
✓	x	PBX - UPGRADE TELEPHONE EQUIPMENT	Wed 3/24/04	Flores-Aguilar	K	100%	14,601.11
✓	6767	SIERRA VISTA EL		Flores-Aguilar			290,966.49
✓	x	PBX - UPGRADE TELEPHONE EQUIPMENT	Tue 3/9/04	Flores-Aguilar	K	100%	7,429.02
✓	x	REPLACE OBSOLETE, FAILING NETWORK EQUIPMENT, CABLING & DEPLOY LIMITED WIRELESS	Thu 10/5/06	Flores-Aguilar	E-K	100%	283,537.47
✓	8871	SOUTH GATE HS		Flores-Aguilar			202,886.26
✓	x	PBX - UPGRADE TELEPHONE EQUIPMENT	Thu 3/25/04	Flores-Aguilar	K	100%	594.14
✓	x	TOKEN RING REPLACEMENT	Mon 3/28/05	Flores-Aguilar	K	100%	52,826.33
✓	x	TELECOM LINE CONSOLIDATION	Tue 4/10/07	Flores-Aguilar	K-R	100%	32,548.16
✓	8377	SOUTH GATE MS		Flores-Aguilar			2,727,364.92
✓	x	PBX - UPGRADE TELEPHONE EQUIPMENT	Wed 3/17/04	Flores-Aguilar	K	100%	13,777.15
✓	x	REPLACE OBSOLETE, FAILING NETWORK EQUIPMENT AND CABLING	Tue 9/27/05	Flores-Aguilar	E-K-I	100%	1,427,659.33
✓	x	TOKEN RING REPLACEMENT	Wed 11/16/05	Flores-Aguilar	K	100%	7,910.14
✓	x	TELECOM LINE CONSOLIDATION	Tue 7/18/06	Flores-Aguilar	K-R	100%	21,741.92
✓	x	DEPLOY LIMITED WIRELESS	Thu 11/5/09	Flores-Aguilar	E-R-Y	95%	1,256,276.38
✓	8881	SOUTHEAST HS		Flores-Aguilar			9,677.59
✓	x	TELECOM LINE CONSOLIDATION	Tue 2/19/08	Flores-Aguilar	K-R	100%	9,677.59
✓	8153	SOUTHEAST MS		Flores-Aguilar			438,635.17
✓	x	REPLACE OBSOLETE, FAILING NETWORK EQUIPMENT, CABLING & DEPLOY LIMITED WIRELESS	Thu 12/23/10	Flores-Aguilar	R-Y	90%	438,635.17
✓	6904	STANFORD EL		Flores-Aguilar			6,073.58
✓	x	PBX - UPGRADE TELEPHONE EQUIPMENT	Tue 3/23/04	Flores-Aguilar	K	100%	6,073.58
✓	6905	STANFORD PC		Flores-Aguilar			216,301.23
✓	x	REPLACE OBSOLETE, FAILING NETWORK EQUIPMENT, CABLING & DEPLOY LIMITED WIRELESS	Tue 9/7/10	Flores-Aguilar	R-Y	100%	216,301.23
✓	9563	STATE EEC		Flores-Aguilar			75,530.36
✓	x	SAFETY & TECHNOLOGY (EEC)	Thu 12/15/05	Flores-Aguilar	K	100%	75,530.36
✓	6918	STATE EL		Flores-Aguilar			7,904.38
✓	x	PBX - UPGRADE TELEPHONE EQUIPMENT	Fri 3/26/04	Flores-Aguilar	K	100%	7,904.38
✓	9567	TOLAND WAY EEC		Flores-Aguilar			70,868.21
✓	x	SAFETY & TECHNOLOGY (EEC)	Thu 9/1/05	Flores-Aguilar	K	100%	70,868.21
✓	7178	TOLAND WAY EL		Flores-Aguilar			1,010,712.25
✓	x	PBX - UPGRADE TELEPHONE EQUIPMENT	Tue 3/16/04	Flores-Aguilar	K	100%	6,852.98
✓	x	REPLACE OBSOLETE, FAILING NETWORK EQUIPMENT, CABLING & DEPLOY LIMITED WIRELESS	Wed 5/5/10	Flores-Aguilar	E-R-Y	96%	1,003,859.27
✓	7260	TWEEDY EL		Flores-Aguilar			327,227.02
✓	x	PBX - UPGRADE TELEPHONE EQUIPMENT	Wed 7/14/04	Flores-Aguilar	K	100%	594.14
✓	x	REPLACE OBSOLETE, FAILING NETWORK EQUIPMENT, CABLING & DEPLOY LIMITED WIRELESS	Mon 11/8/10	Flores-Aguilar	R-Y	100%	326,632.88
✓	7493	VERNON CITY EL		Flores-Aguilar			6,862.89
✓	x	PBX - UPGRADE TELEPHONE EQUIPMENT	Wed 4/14/04	Flores-Aguilar	K	100%	6,862.89
✓	7507	VICTORIA EL		Flores-Aguilar			826,887.08
✓	x	PBX - UPGRADE TELEPHONE EQUIPMENT	Tue 3/30/04	Flores-Aguilar	K	100%	7,842.63
✓	x	REPLACE OBSOLETE, FAILING NETWORK EQUIPMENT, CABLING & DEPLOY LIMITED WIRELESS	Wed 3/28/07	Flores-Aguilar	E-K	100%	819,044.45
✓	4640	WALNUT PARK EL		Flores-Aguilar			1,040,611.38
✓	x	PBX - UPGRADE TELEPHONE EQUIPMENT	Tue 7/13/04	Flores-Aguilar	K	100%	594.14
✓	x	REPLACE OBSOLETE, FAILING NETWORK EQUIPMENT, CABLING & DEPLOY LIMITED WIRELESS	Wed 4/25/07	Flores-Aguilar	E-K	100%	1,040,017.24
✓	7904	WOODLAWN EL		Flores-Aguilar			6,073.58
✓	x	PBX - UPGRADE TELEPHONE EQUIPMENT	Wed 4/14/04	Flores-Aguilar	K	100%	6,073.58
✓	7959	YORKDALE EL		Flores-Aguilar			481,712.51
✓	x	PBX - UPGRADE TELEPHONE EQUIPMENT	Mon 4/12/04	Flores-Aguilar	K	100%	6,855.40
✓	x	REPLACE OBSOLETE, FAILING NETWORK EQUIPMENT, CABLING & DEPLOY LIMITED WIRELESS	Wed 7/16/08	Flores-Aguilar	E-R-K	100%	474,857.11

Legend: ✓=Complete x=Final Budget
Notes: Project costs include design, construction & testing

I	Loc Code	Name	Finish	Board Member	Funding Source	% Work Complete	Estimated Project Budget
		Board Member: Galatzan	Fri 3/11/11			0%	63,066,305.52
✓	8726	ADDAMS CONT. HS		Galatzan			29,207.46
✓	x	PBX - UPGRADE TELEPHONE EQUIPMENT	Fri 6/18/04	Galatzan	K	100%	29,207.46
✓	8507	AGGELER OPPORTUNITY HS		Galatzan			909,502.33
✓	x	PBX - UPGRADE TELEPHONE EQUIPMENT	Fri 10/15/04	Galatzan	K	100%	24,900.56
✓	x	SAFETY & TECHNOLOGY (AE/OC)	Wed 8/31/05	Galatzan	K	100%	751,089.57
✓	x	REPLACE OBSOLETE, FAILING NETWORK EQUIPMENT, CABLING & DEPLOY LIMITED WIRELESS	Mon 9/1/06	Galatzan	E-K	100%	133,512.20
✓	2110	ANATOLA EL		Galatzan			6,073.58
✓	x	PBX - UPGRADE TELEPHONE EQUIPMENT	Tue 4/20/04	Galatzan	K	100%	6,073.58
✓	2117	ANDASOL EL		Galatzan			16,577.41
✓	x	ROUTER REPLACEMENT	Fri 12/12/03	Galatzan	K	100%	16,577.41
✓	9332	AVIATION TRADES BRANCH		Galatzan			56,451.28
✓	x	SAFETY & TECHNOLOGY (AE/OC)	Wed 8/31/05	Galatzan	K	100%	56,451.28
✓	2269	BALBOA G/HA MAGNET		Galatzan			3,367.04
✓	x	PBX - UPGRADE TELEPHONE EQUIPMENT	Mon 9/8/03	Galatzan	K	100%	3,367.04
✓	2323	BASSETT EL		Galatzan			734,363.66
✓	x	PBX - UPGRADE TELEPHONE EQUIPMENT	Wed 3/17/04	Galatzan	K	100%	6,073.58
✓	x	REPLACE OBSOLETE, FAILING NETWORK EQUIPMENT AND CABLING	Fri 5/20/05	Galatzan	E-K-I	100%	582,592.97
✓	x	DEPLOY LIMITED WIRELESS	Wed 2/3/10	Galatzan	R-Y	100%	145,697.11
✓	2335	BECKFORD EL		Galatzan			32,476.52
✓	x	UPGRADE TELEPHONE EQUIPMENT	Mon 9/27/04	Galatzan	K	100%	32,476.52
✓	3577	BELLINGHAM PC		Galatzan			216,301.23
✓		REPLACE OBSOLETE, FAILING NETWORK EQUIPMENT, CABLING & DEPLOY LIMITED WIRELESS	Mon 8/30/10	Galatzan	R-Y	92%	216,301.23
✓	2438	BERTRAND EL		Galatzan			6,855.77
✓	x	PBX - UPGRADE TELEPHONE EQUIPMENT	Tue 6/29/04	Galatzan	K	100%	6,855.77
✓	8557	BIRMINGHAM HS		Galatzan			1,914,155.37
✓	x	PBX - UPGRADE TELEPHONE EQUIPMENT	Wed 3/17/04	Galatzan	K	100%	3,638.67
✓	x	TOKEN RING REPLACEMENT	Tue 4/5/05	Galatzan	K	100%	5,675.52
✓	x	TELECOM LINE CONSOLIDATION	Fri 8/4/06	Galatzan	K-R	100%	33,088.90
✓	x	REPLACE OBSOLETE, FAILING NETWORK EQUIPMENT, CABLING & DEPLOY LIMITED WIRELESS	Wed 6/18/08	Galatzan	E-R-K	100%	1,871,752.28
✓	2470	BLYTHE EL		Galatzan			563,226.06
✓	x	PBX - UPGRADE TELEPHONE EQUIPMENT	Fri 1/14/05	Galatzan	K	100%	6,296.33
✓	x	REPLACE OBSOLETE, FAILING NETWORK EQUIPMENT, CABLING & DEPLOY LIMITED WIRELESS	Thu 7/3/08	Galatzan	E-R-K	100%	556,929.73
✓	2630	BURBANK EL		Galatzan			637,940.69
✓	x	PBX - UPGRADE TELEPHONE EQUIPMENT	Wed 1/5/05	Galatzan	K	100%	12,869.14
✓	x	REPLACE OBSOLETE, FAILING NETWORK EQUIPMENT, CABLING & DEPLOY LIMITED WIRELESS	Thu 9/8/05	Galatzan	E-K-I	100%	480,126.58
✓	x	DEPLOY LIMITED WIRELESS	Fri 1/22/10	Galatzan	R-Y	100%	144,944.97
✓	2706	CALAHAN EL		Galatzan			6,852.98
✓	x	PBX - UPGRADE TELEPHONE EQUIPMENT	Wed 3/24/04	Galatzan	K	100%	6,852.98
✓	9592	CANOGA PARK EEC		Galatzan			86,740.60
✓	x	SAFETY & TECHNOLOGY (EEC)	Tue 10/19/04	Galatzan	K	100%	86,740.60
✓	2753	CANOGA PARK EL		Galatzan			6,296.33
✓	x	PBX - UPGRADE TELEPHONE EQUIPMENT	Wed 1/12/05	Galatzan	K	100%	6,296.33
✓	8571	CANOGA PARK HS		Galatzan			2,759,858.43
✓	x	TOKEN RING REPLACEMENT	Thu 2/5/04	Galatzan	K	100%	43,816.19
✓	x	TELECOM LINE CONSOLIDATION	Tue 8/8/06	Galatzan	K-R	100%	31,293.83
✓	x	REPLACE OBSOLETE, FAILING NETWORK EQUIPMENT, CABLING & DEPLOY LIMITED WIRELESS	Fri 2/25/11	Galatzan	E-R-Y	90%	2,684,748.41
✓	2767	CANTARA EL		Galatzan			569,222.71
✓	x	PBX - UPGRADE TELEPHONE EQUIPMENT	Tue 6/29/04	Galatzan	K	100%	6,855.77
✓	x	REPLACE OBSOLETE, FAILING NETWORK EQUIPMENT, CABLING & DEPLOY LIMITED WIRELESS	Fri 3/2/07	Galatzan	E-R-K	100%	562,366.94
✓	2802	CAPISTRANO EL		Galatzan			6,852.98
✓	x	PBX - UPGRADE TELEPHONE EQUIPMENT	Wed 3/17/04	Galatzan	K	100%	6,852.98
✓	1944	CARLSON HOSPITAL SCHOOL		Galatzan			28,320.78
✓	x	TELEPHONE EQUIPMENT REPLACEMENT	Thu 3/24/05	Galatzan	K	100%	28,320.78
✓	2822	CARPENTER EL		Galatzan			14,172.14
✓	x	ROUTERS	Fri 4/16/04	Galatzan	K	100%	8,098.56
✓	x	PBX - UPGRADE TELEPHONE EQUIPMENT	Thu 4/22/04	Galatzan	K	100%	6,073.58
✓	2881	CASTLEBAY LN EL		Galatzan			43,657.79
✓	x	UPGRADE TELEPHONE EQUIPMENT	Mon 9/27/04	Galatzan	K	100%	43,657.79
✓	2959	CHANDLER EL		Galatzan			807,728.71
✓	x	PBX - UPGRADE/REPLACEMENT	Thu 3/18/04	Galatzan	E-K	100%	31,921.81
✓	x	REPLACE OBSOLETE, FAILING NETWORK EQUIPMENT, CABLING & DEPLOY LIMITED WIRELESS	Fri 10/23/09	Galatzan	R-Y	100%	775,806.90
✓	3027	CHATSWORTH EL		Galatzan			23,430.19
✓	x	ROUTER REPLACEMENT	Fri 12/26/03	Galatzan	K	100%	16,577.21
✓	x	PBX - UPGRADE TELEPHONE EQUIPMENT	Wed 3/17/04	Galatzan	K	100%	6,852.98
✓	8583	CHATSWORTH HS		Galatzan			2,589,354.01
✓	x	PBX - UPGRADE TELEPHONE EQUIPMENT	Fri 3/19/04	Galatzan	K	100%	2,200.35
✓	x	TOKEN RING REPLACEMENT	Tue 11/9/04	Galatzan	K	100%	34,267.94
✓	x	TELECOM LINE CONSOLIDATION	Fri 6/23/06	Galatzan	K-R	100%	30,812.01
✓	x	REPLACE OBSOLETE, FAILING NETWORK EQUIPMENT, CABLING & DEPLOY LIMITED WIRELESS	Tue 2/15/11	Galatzan	E-R-Y	90%	2,522,073.71
✓	8590	CLEVELAND HS		Galatzan			2,199,388.67
✓	x	PBX - UPGRADE TELEPHONE EQUIPMENT	Tue 3/16/04	Galatzan	K	100%	1,379.54
✓	x	REPLACE OBSOLETE, FAILING NETWORK EQUIPMENT AND CABLING	Fri 4/1/05	Galatzan	E-K-I	100%	1,760,742.79
✓	x	TELECOM LINE CONSOLIDATION	Thu 8/10/06	Galatzan	K-R	100%	35,180.28
✓	x	DEPLOY LIMITED WIRELESS	Thu 12/10/09	Galatzan	E-R-Y	100%	402,086.06
✓	3137	COHASSET EL		Galatzan			853,114.77
✓	x	PBX - UPGRADE TELEPHONE EQUIPMENT	Wed 3/17/04	Galatzan	E-K	100%	31,921.81
✓	x	REPLACE OBSOLETE, FAILING NETWORK EQUIPMENT AND CABLING	Wed 8/10/05	Galatzan	E-K-I	100%	675,871.92
✓	x	DEPLOY LIMITED WIRELESS	Wed 4/7/10	Galatzan	R-Y	100%	145,321.04
✓	3151	COLDWATER CYN EL		Galatzan			805,715.21
✓	x	PBX - UPGRADE TELEPHONE EQUIPMENT	Thu 1/6/05	Galatzan	K	100%	6,296.33
✓	x	REPLACE OBSOLETE, FAILING NETWORK EQUIPMENT, CABLING & DEPLOY LIMITED WIRELESS	Wed 2/21/07	Galatzan	E-K	100%	799,418.88
✓	3164	COLFAX EL		Galatzan			792,661.34
✓	x	PBX - UPGRADE TELEPHONE EQUIPMENT	Mon 4/26/04	Galatzan	K	100%	6,852.98
✓	x	REPLACE OBSOLETE, FAILING NETWORK EQUIPMENT, CABLING & DEPLOY LIMITED WIRELESS	Tue 7/21/09	Galatzan	R-Y	100%	785,808.36
✓	8102	COLUMBUS MS		Galatzan			1,272,132.13
✓	x	TOKEN RING REPLACEMENT	Fri 1/30/04	Galatzan	K	100%	24,086.29
✓	x	PBX - UPGRADE TELEPHONE EQUIPMENT	Mon 3/22/04	Galatzan	K	100%	1,379.54
✓	x	TELECOM LINE CONSOLIDATION	Thu 3/29/07	Galatzan	K-R	100%	14,889.64
✓	x	REPLACE OBSOLETE, FAILING NETWORK EQUIPMENT, CABLING & DEPLOY LIMITED WIRELESS	Thu 4/29/10	Galatzan	R-Y	93%	1,231,776.66
✓	3335	DANUBE EL		Galatzan			423,659.08
✓	x	TELEPHONE EQUIPMENT REPLACEMENT	Fri 2/25/05	Galatzan	K	100%	13,750.77

Legend: ✓=Complete x=Final Budget
Notes: Project costs include design, construction & testing

I	Loc Code	Name	Finish	Board Member	Funding Source	% Work Complete	Estimated Project Budget
✓	x	REPLACE OBSOLETE, FAILING NETWORK EQUIPMENT, CABLING & DEPLOY LIMITED WIRELESS	Fri 12/14/07	Galatzan	E-R-K	100%	409,908.31
✓	3340	DARBY EL		Galatzan			30,345.23
✓	x	TELEPHONE EQUIPMENT REPLACEMENT	Wed 9/29/04	Galatzan	K	100%	30,345.23
✓	3377	DEARBORN EL		Galatzan			6,852.98
✓	x	PBX - UPGRADE TELEPHONE EQUIPMENT	Wed 3/17/04	Galatzan	K	100%	6,852.98
✓	3438	DIXIE CANYON EL		Galatzan			6,296.33
✓	x	PBX - UPGRADE TELEPHONE EQUIPMENT	Mon 1/17/05	Galatzan	K	100%	6,296.33
✓	8682	DOUGLAS CONT. HS		Galatzan			3,960.39
✓	x	PBX - UPGRADE TELEPHONE EQUIPMENT	Thu 5/5/05	Galatzan	K	100%	3,960.39
✓	8788	EARHART CONT. HS		Galatzan			257,075.97
✓	x	TELEPHONE EQUIPMENT REPLACEMENT	Wed 2/23/05	Galatzan	K	100%	26,493.73
✓	x	REPLACE OBSOLETE, FAILING NETWORK EQUIPMENT, CABLING & DEPLOY LIMITED WIRELESS	Mon 12/13/10	Galatzan	E-R-Y	90%	230,582.24
✓	8607	EAST VALLEY HS		Galatzan			9,972.73
✓	x	TELECOM LINE CONSOLIDATION	Fri 2/15/08	Galatzan	K-R	100%	9,972.73
✓	8770	EINSTEIN CONT. HS		Galatzan			381,245.88
✓	x	PBX - UPGRADE TELEPHONE EQUIPMENT	Mon 5/2/05	Galatzan	K	100%	7,285.61
✓	x	REPLACE OBSOLETE, FAILING NETWORK EQUIPMENT, CABLING & DEPLOY LIMITED WIRELESS	Tue 1/20/09	Galatzan	E-R-Y	100%	373,960.27
✓	8617	EL CAMINO REAL HS		Galatzan			54,509.78
✓	x	TOKEN RING REPLACEMENT	Tue 10/26/04	Galatzan	K	100%	19,891.80
✓	x	TELECOM LINE CONSOLIDATION	Fri 9/15/06	Galatzan	K-R	100%	34,617.98
✓	3545	EL ORO EL		Galatzan			30,307.84
✓	x	UPGRADE TELEPHONE EQUIPMENT	Mon 9/27/04	Galatzan	K	100%	30,307.84
✓	9879	ELAM EEC		Galatzan			90,535.66
✓	x	SAFETY & TECHNOLOGY (EEC)	Thu 10/28/04	Galatzan	K	100%	90,535.66
✓	3630	ERWIN EL		Galatzan			985,049.39
✓	x	PBX - UPGRADE/REPLACEMENT	Thu 3/18/04	Galatzan	E-K	100%	33,046.01
✓	x	REPLACE OBSOLETE, FAILING NETWORK EQUIPMENT AND CABLING	Mon 8/1/05	Galatzan	E-K-I	100%	806,306.27
✓	x	DEPLOY LIMITED WIRELESS	Fri 4/23/10	Galatzan	R-Y	100%	145,697.11
✓	8137	FROST MS		Galatzan			1,496,284.75
✓	x	TOKEN RING REPLACEMENT	Thu 2/19/04	Galatzan	K	100%	16,876.15
✓	x	PBX - UPGRADE TELEPHONE EQUIPMENT	Wed 6/30/04	Galatzan	K	100%	6,857.75
✓	x	TELECOM LINE CONSOLIDATION	Mon 8/13/07	Galatzan	K-R	100%	11,725.87
✓	x	REPLACE OBSOLETE, FAILING NETWORK EQUIPMENT, CABLING & DEPLOY LIMITED WIRELESS	Wed 8/12/09	Galatzan	E-R-Y	100%	1,460,824.98
✓	4055	GARDEN GROVE EL		Galatzan			594.14
✓	x	PBX - UPGRADE TELEPHONE EQUIPMENT	Tue 7/27/04	Galatzan	K	100%	594.14
✓	4110	GAULT EL		Galatzan			6,073.58
✓	x	PBX - UPGRADE TELEPHONE EQUIPMENT	Wed 6/30/04	Galatzan	K	100%	6,073.58
✓	4117	GERMAIN EL		Galatzan			6,073.58
✓	x	PBX - UPGRADE TELEPHONE EQUIPMENT	Thu 4/15/04	Galatzan	K	100%	6,073.58
✓	9578	GLEDHILL EEC		Galatzan			66,729.36
✓	x	SAFETY & TECHNOLOGY (EEC)	Tue 10/19/04	Galatzan	K	100%	66,729.36
✓	4130	GLEDHILL ST. EL		Galatzan			770,295.36
✓	x	PBX - UPGRADE TELEPHONE EQUIPMENT	Mon 7/19/04	Galatzan	K	100%	1,845.20
✓	x	REPLACE OBSOLETE, FAILING NETWORK EQUIPMENT AND CABLING	Fri 6/24/05	Galatzan	E-K-I	100%	623,129.12
✓	x	DEPLOY LIMITED WIRELESS	Tue 4/6/10	Galatzan	R-Y	100%	145,321.04
✓	4233	GRANADA EL		Galatzan			10,305.75
✓	x	UPGRADE TELEPHONE EQUIPMENT	Thu 1/27/05	Galatzan	K	100%	10,305.75
✓	8681	GRANADA HILLS HS		Galatzan			50,727.90
✓	x	PBX - UPGRADE TELEPHONE EQUIPMENT	Mon 3/22/04	Galatzan	K	100%	594.14
✓	x	TOKEN RING REPLACEMENT	Tue 11/9/04	Galatzan	K	100%	39,532.31
✓	x	TELECOM LINE CONSOLIDATION	Tue 8/21/07	Galatzan	K-R	100%	10,601.45
✓	8683	GRANT HS		Galatzan			2,140,893.89
✓	x	PBX - UPGRADE TELEPHONE EQUIPMENT	Fri 3/19/04	Galatzan	K	100%	15,879.41
✓	x	TOKEN RING REPLACEMENT	Fri 7/1/05	Galatzan	K	100%	10,826.47
✓	x	REPLACE OBSOLETE, FAILING NETWORK EQUIPMENT AND CABLING	Tue 7/5/05	Galatzan	E-K-I	100%	1,681,494.44
✓	x	TELECOM LINE CONSOLIDATION	Tue 9/12/06	Galatzan	K-R	100%	30,607.51
✓	x	DEPLOY LIMITED WIRELESS	Fri 12/18/09	Galatzan	E-R-Y	100%	402,086.06
✓	8816	GREY CONT. HS		Galatzan			1,947.03
✓	x	UPGRADE TELEPHONE EQUIPMENT	Mon 8/16/04	Galatzan	K	100%	1,947.03
✓	8169	HALE MS		Galatzan			81,677.41
✓	x	PBX - UPGRADE TELEPHONE EQUIPMENT	Wed 3/24/04	Galatzan	K	100%	6,073.58
✓	x	TOKEN RING REPLACEMENT	Fri 11/18/05	Galatzan	K	100%	58,997.56
✓	x	TELECOM LINE CONSOLIDATION	Wed 7/12/06	Galatzan	K-R	100%	16,606.27
✓	4349	HAMLIN EL		Galatzan			6,073.58
✓	x	PBX - UPGRADE TELEPHONE EQUIPMENT	Tue 3/30/04	Galatzan	K	100%	6,073.58
✓	4445	HART ST. EL		Galatzan			7,078.48
✓	x	PBX - UPGRADE TELEPHONE EQUIPMENT	Thu 1/13/05	Galatzan	K	100%	7,078.48
✓	4452	HASKELL EL		Galatzan			464,972.19
✓	x	PBX - UPGRADE TELEPHONE EQUIPMENT	Thu 9/30/04	Galatzan	K	100%	26,565.59
✓	x	REPLACE OBSOLETE, FAILING NETWORK EQUIPMENT, CABLING & DEPLOY LIMITED WIRELESS	Wed 1/30/08	Galatzan	E-R-K	100%	438,406.60
✓	4473	HAYNES EL		Galatzan			25,321.27
✓	x	PBX - UPGRADE TELEPHONE EQUIPMENT	Mon 9/27/04	Galatzan	K	100%	25,321.27
✓	8174	HENRY MS		Galatzan			24,116.80
✓	x	TOKEN RING REPLACEMENT	Thu 1/29/04	Galatzan	K	100%	10,828.36
✓	x	PBX - UPGRADE TELEPHONE EQUIPMENT	Mon 3/15/04	Galatzan	K	100%	594.14
✓	x	TELECOM LINE CONSOLIDATION	Fri 6/1/07	Galatzan	K-R	100%	12,694.30
✓	8885	HIGH TECH HS		Galatzan			38,277.82
✓	x	SAFETY & TECHNOLOGY (AE/OC)	Wed 8/31/05	Galatzan	K	100%	38,277.82
✓	8182	HOLMES MS		Galatzan			1,367,068.24
✓	x	TOKEN RING REPLACEMENT	Tue 6/14/05	Galatzan	K	100%	25,031.10
✓	x	PBX - UPGRADE TELEPHONE EQUIPMENT	Wed 7/21/04	Galatzan	K	100%	8,617.74
✓	x	TELECOM LINE CONSOLIDATION	Tue 10/31/06	Galatzan	K-R	100%	18,453.17
✓	x	REPLACE OBSOLETE, FAILING NETWORK EQUIPMENT, CABLING & DEPLOY LIMITED WIRELESS	Thu 9/16/10	Galatzan	E-R-Y	100%	1,314,966.23
✓	8559	INDEPENDENCE CONT. HS		Galatzan			138,995.68
✓	x	PBX - UPGRADE TELEPHONE EQUIPMENT	Thu 9/2/04	Galatzan	K	100%	23,661.31
✓	x	REPLACE OBSOLETE, FAILING NETWORK EQUIPMENT, CABLING & DEPLOY LIMITED WIRELESS	Tue 6/3/08	Galatzan	E-R-K	100%	115,334.37
✓	4692	JUSTICE EL		Galatzan			6,852.98
✓	x	PBX - UPGRADE TELEPHONE EQUIPMENT	Wed 3/24/04	Galatzan	K	100%	6,852.98
✓	8725	KENNEDY HS		Galatzan			2,160,786.26
✓	x	PBX - UPGRADE TELEPHONE EQUIPMENT	Tue 3/16/04	Galatzan	K	100%	594.14
✓	x	REPLACE OBSOLETE, FAILING NETWORK EQUIPMENT AND CABLING	Thu 3/3/05	Galatzan	E-K-I	100%	1,708,312.47
✓	x	TELECOM LINE CONSOLIDATION	Tue 8/14/07	Galatzan	K-R	100%	49,793.59

Legend: ✓=Complete x=Final Budget
Notes: Project costs include design, construction & testing

I	Loc Code	Name	Finish	Board Member	Funding Source	% Work Complete	Estimated Project Budget
	4726	KESTER EL		Galatzan			1,082,239.36
✓	x	PBX - UPGRADE TELEPHONE EQUIPMENT	Fri 3/19/04	Galatzan	K	100%	6,073.58
✓	x	REPLACE OBSOLETE, FAILING NETWORK EQUIPMENT AND CABLING	Tue 1/11/05	Galatzan	E-K-I	100%	895,175.21
	4760	KITTRIDGE EL		Galatzan			656,517.80
✓	x	PBX - UPGRADE/REPLACEMENT	Wed 3/31/04	Galatzan	E-K	100%	42,680.09
✓	x	REPLACE OBSOLETE, FAILING NETWORK EQUIPMENT, CABLING & DEPLOY LIMITED WIRELESS	Mon 4/16/07	Galatzan	E-K	100%	613,837.71
	4762	KNOLLWOOD EL		Galatzan			33,107.20
✓	x	PBX - UPGRADE TELEPHONE EQUIPMENT	Fri 9/24/04	Galatzan	K	100%	33,107.20
	4781	LANKERSHIM EL		Galatzan			480,301.57
✓	x	PBX - UPGRADE TELEPHONE EQUIPMENT	Thu 3/18/04	Galatzan	K	100%	6,852.98
✓	x	REPLACE OBSOLETE, FAILING NETWORK EQUIPMENT, CABLING & DEPLOY LIMITED WIRELESS	Fri 9/15/06	Galatzan	E-K	100%	473,448.59
	8217	LAWRENCE MS		Galatzan			1,529,163.38
✓	x	TOKEN RING REPLACEMENT	Tue 2/3/04	Galatzan	K	100%	23,719.50
✓	x	PBX - UPGRADE TELEPHONE EQUIPMENT	Tue 3/9/04	Galatzan	K	100%	594.14
✓	x	TELECOM LINE CONSOLIDATION	Tue 11/14/06	Galatzan	K-R	100%	20,842.68
✓	x	REPLACE OBSOLETE, FAILING NETWORK EQUIPMENT, CABLING & DEPLOY LIMITED WIRELESS	Fri 10/30/09	Galatzan	R-Y	100%	1,484,007.06
	1908	LEICHMAN SP ED CTR.		Galatzan			507,664.07
✓	x	PBX - UPGRADE TELEPHONE EQUIPMENT	Thu 3/25/04	Galatzan	K	100%	594.14
✓	x	REPLACE OBSOLETE, FAILING NETWORK EQUIPMENT, CABLING & DEPLOY LIMITED WIRELESS	Wed 3/28/07	Galatzan	E-R-K	100%	507,069.93
	9530	LEMAY EEC		Galatzan			71,042.34
✓	x	SAFETY & TECHNOLOGY (EEC)	Fri 10/7/05	Galatzan	K	100%	71,042.34
	4849	LEMAY EL		Galatzan			6,296.33
✓	x	PBX - UPGRADE TELEPHONE EQUIPMENT	Fri 1/14/05	Galatzan	K	100%	6,296.33
	8620	LEONIS CONT. HS		Galatzan			48,658.24
✓	x	PBX - UPGRADE TELEPHONE EQUIPMENT	Tue 4/26/05	Galatzan	K	100%	48,658.24
	4881	LIMERICK EL		Galatzan			6,852.98
✓	x	PBX - UPGRADE TELEPHONE EQUIPMENT	Mon 3/15/04	Galatzan	K	100%	6,852.98
	4887	LOCKHURST EL		Galatzan			6,863.69
✓	x	PBX - UPGRADE TELEPHONE EQUIPMENT	Fri 8/6/04	Galatzan	K	100%	6,863.69
	1947	LOKRANTZ SP ED CTR.		Galatzan			598,579.37
✓	x	PBX - UPGRADE TELEPHONE EQUIPMENT	Tue 3/9/04	Galatzan	K	100%	594.14
✓	x	REPLACE OBSOLETE, FAILING NETWORK EQUIPMENT, CABLING & DEPLOY LIMITED WIRELESS	Wed 4/4/07	Galatzan	E-R-K	100%	597,985.23
	8685	LONDON CONT. HS		Galatzan			353,361.50
✓	x	PBX - UPGRADE TELEPHONE EQUIPMENT	Wed 3/17/04	Galatzan	K	100%	7,744.34
✓	x	REPLACE OBSOLETE, FAILING NETWORK EQUIPMENT, CABLING & DEPLOY LIMITED WIRELESS	Thu 9/25/08	Galatzan	E-R-Y	100%	345,617.16
	4973	LORNE EL		Galatzan			783,621.61
✓	x	REPLACE OBSOLETE, FAILING NETWORK EQUIPMENT, CABLING & DEPLOY LIMITED WIRELESS	Fri 12/4/09	Galatzan	R-Y	100%	783,621.61
	1959	LULL SP ED CTR.		Galatzan			454,317.09
✓	x	PBX - UPGRADE TELEPHONE EQUIPMENT	Mon 3/22/04	Galatzan	K	100%	1,379.54
✓	x	REPLACE OBSOLETE, FAILING NETWORK EQUIPMENT, CABLING & DEPLOY LIMITED WIRELESS	Fri 2/16/07	Galatzan	E-R-K	100%	452,937.55
	8230	MADISON MS		Galatzan			3,439,312.50
✓	x	PBX - UPGRADE/REPLACEMENT	Wed 3/24/04	Galatzan	E-K	100%	44,209.58
✓	x	REPLACE OBSOLETE, FAILING NETWORK EQUIPMENT AND CABLING	Sat 9/24/05	Galatzan	E-K-I	100%	2,069,978.26
✓	x	TOKEN RING REPLACEMENT	Fri 9/30/05	Galatzan	K	100%	7,984.24
✓	x	TELECOM LINE CONSOLIDATION	Thu 12/14/06	Galatzan	K-R	100%	20,757.26
✓	x	DEPLOY LIMITED WIRELESS	Mon 6/29/09	Galatzan	E-R-Y	100%	1,161,317.41
	5198	MAYALL EL		Galatzan			38,970.78
✓	x	UPGRADE TELEPHONE EQUIPMENT	Thu 2/3/05	Galatzan	K	100%	15,344.59
	5233	MELVIN EL		Galatzan			40,554.31
✓	x	PBX - UPGRADE TELEPHONE EQUIPMENT	Tue 3/23/04	Galatzan	K	100%	6,852.98
	1910	MILLER HS		Galatzan			594.14
✓	x	PBX - UPGRADE TELEPHONE EQUIPMENT	Fri 3/19/04	Galatzan	K	100%	594.14
	8238	MILLIKAN MS		Galatzan			1,500,806.47
✓	x	TOKEN RING REPLACEMENT	Fri 8/20/04	Galatzan	K	100%	43,392.12
✓	x	PBX - UPGRADE TELEPHONE EQUIPMENT	Fri 3/19/04	Galatzan	K	100%	6,073.58
✓	x	TELECOM LINE CONSOLIDATION	Mon 1/8/07	Galatzan	K-R	100%	21,914.61
✓	x	REPLACE OBSOLETE, FAILING NETWORK EQUIPMENT, CABLING & DEPLOY LIMITED WIRELESS	Wed 8/11/10	Galatzan	E-K	95%	1,429,426.16
	5342	MONLUX EL		Galatzan			923,206.56
✓	x	PBX - UPGRADE/REPLACEMENT	Mon 3/22/04	Galatzan	E-K	100%	31,921.81
✓	x	REPLACE OBSOLETE, FAILING NETWORK EQUIPMENT AND CABLING	Tue 7/19/05	Galatzan	E-K-I	100%	745,963.71
✓	x	DEPLOY LIMITED WIRELESS	Tue 1/26/10	Galatzan	R-Y	100%	145,321.04
	8768	MONROE HS		Galatzan			68,902.34
✓	x	PBX - UPGRADE TELEPHONE EQUIPMENT	Thu 3/18/04	Galatzan	K	100%	1,379.54
✓	x	TOKEN RING REPLACEMENT	Mon 6/6/05	Galatzan	K	100%	45,161.70
✓	x	TELECOM LINE CONSOLIDATION	Wed 6/27/07	Galatzan	K-R	100%	22,361.10
	8259	MULHOLLAND MS		Galatzan			2,143,765.28
✓	x	TOKEN RING REPLACEMENT	Thu 8/28/03	Galatzan	K	100%	17,213.75
✓	x	REPLACE OBSOLETE, FAILING NETWORK EQUIPMENT AND CABLING	Fri 7/22/05	Galatzan	E-K-I	100%	1,393,565.89
✓	x	TELECOM LINE CONSOLIDATION	Tue 2/27/07	Galatzan	K-R	100%	21,901.20
✓	x	DEPLOY LIMITED WIRELESS	Wed 9/30/09	Galatzan	E-R-Y	94%	711,084.44
	5446	NAPA EL		Galatzan			877,460.90
✓	x	PBX - UPGRADE TELEPHONE EQUIPMENT	Thu 6/24/04	Galatzan	K	100%	6,855.77
✓	x	DEPLOY CAMPUS-WIDE WIRELESS COVERAGE, UPGRADE TO MULTIMEDIA-GRADE NETWORK	Fri 3/11/11	Galatzan	E-Y	90%	870,605.13
	5459	NEVADA EL		Galatzan			6,852.98
✓	x	PBX - UPGRADE TELEPHONE EQUIPMENT	Thu 3/18/04	Galatzan	K	100%	6,852.98
	5479	NEWCASTLE EL		Galatzan			722,622.38
✓	x	PBX - UPGRADE TELEPHONE EQUIPMENT	Wed 1/5/05	Galatzan	K	100%	10,773.44
✓	x	REPLACE OBSOLETE, FAILING NETWORK EQUIPMENT, CABLING & DEPLOY LIMITED WIRELESS	Tue 3/13/07	Galatzan	E-K	100%	711,848.94
	8272	NOBLE MS		Galatzan			24,256.73
✓	x	TOKEN RING REPLACEMENT	Tue 6/14/05	Galatzan	K	100%	4,703.42
✓	x	TELECOM LINE CONSOLIDATION	Tue 1/30/07	Galatzan	K-R	100%	19,553.31
	9327	NORTH HOLLYWOOD CAS		Galatzan			74,383.76
✓	x	SAFETY & TECHNOLOGY (AE/OC)	Wed 8/31/05	Galatzan	K	100%	74,383.76
	8786	NORTH HOLLYWOOD HS		Galatzan			2,212,381.09
✓	x	PBX - UPGRADE TELEPHONE EQUIPMENT	Wed 3/17/04	Galatzan	K	100%	594.14
✓	x	TOKEN RING REPLACEMENT	Thu 12/8/05	Galatzan	K	100%	30,120.33
✓	x	TELECOM LINE CONSOLIDATION	Thu 7/12/07	Galatzan	K-R	100%	19,229.87
✓	x	REPLACE OBSOLETE, FAILING NETWORK EQUIPMENT, CABLING & DEPLOY LIMITED WIRELESS	Tue 1/25/11	Galatzan	E-R-Y	92%	2,162,436.75
	8513	NORTHTRIDGE ACAD HS		Galatzan			697,831.73
✓	x	REPLACE OBSOLETE, FAILING NETWORK EQUIPMENT, CABLING & DEPLOY LIMITED WIRELESS	Mon 1/25/10	Galatzan	R-Y	100%	697,831.73
	8283	NORTHTRIDGE MS		Galatzan			1,476,923.54
✓	x	TOKEN RING REPLACEMENT	Fri 10/28/05	Galatzan	K	100%	46,563.14

Legend: ✓=Complete x=Final Budget
Notes: Project costs include design, construction & testing

I	Loc Code	Name	Finish	Board Member	Funding Source	% Work Complete	Estimated Project Budget
✓	x	PBX - UPGRADE TELEPHONE EQUIPMENT	Wed 6/30/04	Galatzan	K	100%	6,073.58
✓	x	TELECOM LINE CONSOLIDATION	Thu 2/1/07	Galatzan	K-R	100%	19,467.44
✓	x	REPLACE OBSOLETE, FAILING NETWORK EQUIPMENT, CABLING & DEPLOY LIMITED WIRELESS	Wed 8/18/10	Galatzan	R-Y	100%	1,404,819.38
✓	8573	OWENSMOUTH CONT. HS		Galatzan			287,015.87
✓	x	UPGRADE TELEPHONE EQUIPMENT	Fri 8/20/04	Galatzan	K	100%	36,485.01
✓	x	REPLACE OBSOLETE, FAILING NETWORK EQUIPMENT, CABLING & DEPLOY LIMITED WIRELESS	Wed 2/23/11	Galatzan	E-R-Y	90%	250,530.86
✓	6027	PARTHENIA EL		Galatzan			430,285.89
✓	x	PBX - UPGRADE TELEPHONE EQUIPMENT	Wed 7/21/04	Galatzan	K	100%	594.14
✓	x	REPLACE OBSOLETE, FAILING NETWORK EQUIPMENT, CABLING & DEPLOY LIMITED WIRELESS	Fri 4/11/08	Galatzan	E-R-K	100%	429,691.75
✓	6140	POMELO EL		Galatzan			23,263.45
✓	x	ROUTERS	Fri 1/9/04	Galatzan	K	100%	17,189.87
✓	x	PBX - UPGRADE TELEPHONE EQUIPMENT	Thu 4/15/04	Galatzan	K	100%	6,073.58
✓	8354	PORTER MS		Galatzan			1,209,164.28
✓	x	PBX - UPGRADE TELEPHONE EQUIPMENT	Wed 3/24/04	Galatzan	K	100%	1,379.54
✓	x	TOKEN RING REPLACEMENT	Wed 6/2/04	Galatzan	K	100%	16,302.17
✓	x	TELECOM LINE CONSOLIDATION	Tue 3/13/07	Galatzan	K-R	100%	28,545.17
✓	x	REPLACE OBSOLETE, FAILING NETWORK EQUIPMENT, CABLING & DEPLOY LIMITED WIRELESS	Fri 3/28/08	Galatzan	E-R-K	100%	1,162,937.40
✓	8355	REED MS		Galatzan			1,475,930.88
✓	x	PBX - UPGRADE TELEPHONE EQUIPMENT	Wed 3/17/04	Galatzan	K	100%	17,353.84
✓	x	REPLACE OBSOLETE, FAILING NETWORK EQUIPMENT AND CABLING	Wed 3/23/05	Galatzan	E-K-I	100%	1,118,112.13
✓	x	TOKEN RING REPLACEMENT	Thu 10/20/05	Galatzan	K	100%	10,466.25
✓	x	TELECOM LINE CONSOLIDATION	Tue 3/6/07	Galatzan	K-R	100%	23,011.94
✓	x	DEPLOY LIMITED WIRELESS	Wed 9/30/09	Galatzan	E-R-Y	100%	306,986.72
✓	6233	RESEDA EL		Galatzan			1,379.54
✓	x	PBX - UPGRADE TELEPHONE EQUIPMENT	Wed 3/17/04	Galatzan	K	100%	1,379.54
✓	8814	RESEDA HS		Galatzan			2,359,823.47
✓	x	PBX - UPGRADE TELEPHONE EQUIPMENT	Wed 3/17/04	Galatzan	K	100%	594.14
✓	x	REPLACE OBSOLETE, FAILING NETWORK EQUIPMENT AND CABLING	Wed 3/23/05	Galatzan	E-K-I	100%	1,899,286.63
✓	x	TOKEN RING REPLACEMENT	Thu 11/3/05	Galatzan	K	100%	12,958.53
✓	x	TELECOM LINE CONSOLIDATION	Tue 3/27/07	Galatzan	K-R	100%	44,898.11
✓	x	DEPLOY LIMITED WIRELESS	Mon 10/25/10	Galatzan	E-R-Y	100%	402,086.06
✓	9365	RINALDI ADULT CTR, BRANCH OF KENNEDY-SAN FERN AD		Galatzan			648,594.24
✓	x	SAFETY & TECHNOLOGY (AE/OC)	Wed 8/31/05	Galatzan	K	100%	648,594.24
✓	6288	RIO VISTA EL		Galatzan			384,422.44
✓	x	PBX - UPGRADE TELEPHONE EQUIPMENT	Thu 4/22/04	Galatzan	K	100%	6,852.98
✓	x	REPLACE OBSOLETE, FAILING NETWORK EQUIPMENT, CABLING & DEPLOY LIMITED WIRELESS	Wed 8/30/06	Galatzan	E-K	100%	377,569.46
✓	6315	RIVERSIDE EL		Galatzan			6,852.98
✓	x	PBX - UPGRADE TELEPHONE EQUIPMENT	Wed 3/24/04	Galatzan	K	100%	6,852.98
✓	6699	SHERMAN OAKS EL		Galatzan			6,852.98
✓	x	PBX - UPGRADE TELEPHONE EQUIPMENT	Fri 3/19/04	Galatzan	K	100%	6,852.98
✓	6712	SHIRLEY EL		Galatzan			938,415.10
✓	x	PBX - UPGRADE TELEPHONE EQUIPMENT	Wed 6/30/04	Galatzan	K	100%	6,855.77
✓	x	DEPLOY CAMPUS-WIDE WIRELESS COVERAGE, UPGRADE TO MULTIMEDIA-GRADE NETWORK	Tue 2/8/11	Galatzan	E-Y	90%	931,559.33
✓	8842	SOCES MAG		Galatzan			47,935.71
✓	x	TOKEN RING REPLACEMENT	Wed 7/7/04	Galatzan	K	100%	32,395.31
✓	x	PBX - UPGRADE TELEPHONE EQUIPMENT	Fri 7/23/04	Galatzan	K	100%	594.14
✓	x	TELECOM LINE CONSOLIDATION	Fri 6/8/07	Galatzan	K-R	100%	14,946.26
✓	6890	STAGG EL		Galatzan			6,073.58
✓	x	PBX - UPGRADE TELEPHONE EQUIPMENT	Mon 4/26/04	Galatzan	K	100%	6,073.58
✓	8585	STONE POINT CONT. HS		Galatzan			310,146.00
✓	x	PBX - UPGRADE TELEPHONE EQUIPMENT	Tue 5/3/05	Galatzan	K	100%	4,227.42
✓	x	REPLACE OBSOLETE, FAILING NETWORK EQUIPMENT, CABLING & DEPLOY LIMITED WIRELESS	Wed 1/26/11	Galatzan	E-R-Y	91%	305,918.58
✓	6986	SUNNY BRAE EL		Galatzan			6,852.98
✓	x	PBX - UPGRADE TELEPHONE EQUIPMENT	Thu 3/18/04	Galatzan	K	100%	6,852.98
✓	7007	SUPERIOR EL		Galatzan			25,312.98
✓	x	UPGRADE PBX	Thu 4/15/04	Galatzan	K	100%	6,852.98
✓	9568	TOLUCA LAKE EEC		Galatzan			150,002.17
✓	x	SAFETY & TECHNOLOGY (EEC)	Fri 10/15/04	Galatzan	K	100%	150,002.17
✓	7192	TOLUCA LAKE EL		Galatzan			6,852.98
✓	x	PBX - UPGRADE TELEPHONE EQUIPMENT	Fri 4/23/04	Galatzan	K	100%	6,852.98
✓	7201	TOPEKA DRIVE EL		Galatzan			6,852.98
✓	x	PBX - UPGRADE TELEPHONE EQUIPMENT	Thu 3/18/04	Galatzan	K	100%	6,852.98
✓	7247	TULSA EL		Galatzan			1,379.54
✓	x	PBX - UPGRADE TELEPHONE EQUIPMENT	Tue 7/20/04	Galatzan	K	100%	1,379.54
✓	7390	VALLEY ALTERNATIVE MAGNET		Galatzan			754,863.51
✓	x	PBX - UPGRADE TELEPHONE EQUIPMENT	Wed 4/21/04	Galatzan	K	100%	6,073.58
✓	x	TOKEN RING REPLACEMENT	Tue 5/31/05	Galatzan	K	100%	2,431.97
✓	x	REPLACE OBSOLETE, FAILING NETWORK EQUIPMENT, CABLING & DEPLOY LIMITED WIRELESS	Fri 7/31/09	Galatzan	E-R-Y	100%	746,357.96
✓	7422	VAN GOGH EL		Galatzan			594.14
✓	x	PBX - UPGRADE TELEPHONE EQUIPMENT	Mon 7/26/04	Galatzan	K	100%	594.14
✓	8434	VAN NUYS MS		Galatzan			2,723,463.95
✓	x	PBX - UPGRADE/REPLACEMENT	Tue 3/30/04	Galatzan	E-K	100%	45,153.65
✓	x	REPLACE OBSOLETE, FAILING NETWORK EQUIPMENT AND CABLING	Mon 9/12/05	Galatzan	E-K-I	100%	1,549,190.40
✓	x	TOKEN RING REPLACEMENT	Thu 11/24/05	Galatzan	K	100%	5,289.21
✓	x	TELECOM LINE CONSOLIDATION	Thu 5/10/07	Galatzan	K-R	100%	23,651.56
✓	x	DEPLOY LIMITED WIRELESS	Tue 9/29/09	Galatzan	E-R-Y	94%	1,100,179.13
✓	9542	VANALDEN EEC		Galatzan			98,212.93
✓	x	SAFETY & TECHNOLOGY (EEC)	Thu 6/30/05	Galatzan	K	100%	98,212.93
✓	7411	VANALDEN EL		Galatzan			6,856.07
✓	x	PBX - UPGRADE TELEPHONE EQUIPMENT	Mon 6/28/04	Galatzan	K	100%	6,856.07
✓	7562	VINTAGE ST. MATH/SCI MAGNET		Galatzan			733,548.16
✓	x	PBX - UPGRADE TELEPHONE EQUIPMENT	Wed 10/6/04	Galatzan	K	100%	29,855.28
✓	x	REPLACE OBSOLETE, FAILING NETWORK EQUIPMENT AND CABLING	Wed 12/1/04	Galatzan	E-K-I	100%	522,700.87
✓	x	DEPLOY LIMITED WIRELESS	Tue 6/30/09	Galatzan	E-R-Y	100%	180,992.01
✓	7637	WELBY EL		Galatzan			6,073.58
✓	x	PBX - UPGRADE TELEPHONE EQUIPMENT	Mon 3/22/04	Galatzan	K	100%	6,073.58
✓	1958	WEST VALLEY SP ED		Galatzan			601,025.60
✓	x	PBX - UPGRADE TELEPHONE EQUIPMENT	Wed 4/21/04	Galatzan	K	100%	6,073.58
✓	x	REPLACE OBSOLETE, FAILING NETWORK EQUIPMENT, CABLING & DEPLOY LIMITED WIRELESS	Mon 2/26/07	Galatzan	E-R-K	100%	594,952.02
✓	7836	WINNETKA EL		Galatzan			6,852.98
✓	x	PBX - UPGRADE TELEPHONE EQUIPMENT	Thu 3/25/04	Galatzan	K	100%	6,852.98
✓	8591	WOODEN CONT. HS		Galatzan			578,893.38

Legend: ✓=Complete x=Final Budget
Notes: Project costs include design, construction & testing

I	Loc Code	Name	Finish	Board Member	Funding Source	% Work Complete	Estimated Project Budget
✓	x	UPGRADE TELEPHONE EQUIPMENT	Fri 1/14/05	Galatzan	K	100%	31,174.29
✓	x	REPLACE OBSOLETE, FAILING NETWORK EQUIPMENT, CABLING & DEPLOY LIMITED WIRELESS	Tue 12/16/08	Galatzan	E-R-Y	100%	547,719.09
✓	7877	WOODLAKE EL		Galatzan			6,073.58
✓	x	PBX - UPGRADE TELEPHONE EQUIPMENT	Thu 3/18/04	Galatzan	K	100%	6,073.58

Legend: ✓=Complete x=Final Budget
Notes: Project costs include design, construction & testing

I	Loc Code	Name	Finish	Board Member	Funding Source	% Work Complete	Estimated Project Budget
		Board Member: Garcia	Tue 12/21/10			0%	55,851,039.96
✓	3836	1ST EL		Garcia			737,682.13
✓	x	PBX - UPGRADE TELEPHONE EQUIPMENT	Wed 3/10/04	Garcia	K	100%	7,429.02
✓	x	REPLACE OBSOLETE, FAILING NETWORK EQUIPMENT, CABLING & DEPLOY LIMITED WIRELESS	Thu 3/29/07	Garcia	E-K	100%	730,253.11
✓	6575	2ND ST EL		Garcia			465,542.74
✓	x	PBX - UPGRADE TELEPHONE EQUIPMENT	Wed 3/10/04	Garcia	K	100%	6,563.02
✓	x	REPLACE OBSOLETE, FAILING NETWORK EQUIPMENT, CABLING & DEPLOY LIMITED WIRELESS	Wed 3/12/08	Garcia	E-R-K	100%	458,979.72
✓	5505	9TH ST. EL		Garcia			336,460.45
✓	x	PBX - UPGRADE TELEPHONE EQUIPMENT	Fri 7/23/04	Garcia	K	100%	1,379.54
✓	x	REPLACE OBSOLETE, FAILING NETWORK EQUIPMENT, CABLING & DEPLOY LIMITED WIRELESS	Wed 12/13/06	Garcia	E-K	100%	335,080.91
✓	7082	10TH ST. EL		Garcia			887,869.49
✓	x	PBX - UPGRADE TELEPHONE EQUIPMENT	Tue 2/24/04	Garcia	K	100%	7,429.02
✓	x	REPLACE OBSOLETE, FAILING NETWORK EQUIPMENT, CABLING & DEPLOY LIMITED WIRELESS	Tue 9/21/10	Garcia	E-R-Y	93%	880,440.47
✓	7274	20TH ST. EL		Garcia			595,996.94
✓	x	PBX - UPGRADE TELEPHONE EQUIPMENT	Wed 1/28/04	Garcia	K	100%	5,620.05
✓	x	REPLACE OBSOLETE, FAILING NETWORK EQUIPMENT, CABLING & DEPLOY LIMITED WIRELESS	Tue 6/12/07	Garcia	E-R-K	100%	590,376.89
✓	7288	28TH ST EL		Garcia			851,943.99
✓	x	PBX - UPGRADE TELEPHONE EQUIPMENT	Wed 1/28/04	Garcia	K	100%	6,403.33
✓	x	REPLACE OBSOLETE, FAILING NETWORK EQUIPMENT, CABLING & DEPLOY LIMITED WIRELESS	Thu 1/31/08	Garcia	E-R-K	100%	845,540.66
✓	9595	28TH ST. EEC		Garcia			76,114.32
✓	x	SAFETY & TECHNOLOGY (EEC)	Wed 12/21/05	Garcia	K	100%	76,114.32
✓	8009	ADAMS MS		Garcia			1,090,127.42
✓	x	TOKEN RING REPLACEMENT	Tue 3/22/05	Garcia	K	100%	844.80
✓	x	TELECOM LINE CONSOLIDATION	Thu 6/21/07	Garcia	K-R	100%	12,685.01
✓	x	REPLACE OBSOLETE, FAILING NETWORK EQUIPMENT, CABLING & DEPLOY LIMITED WIRELESS	Mon 6/30/08	Garcia	E-R-K	100%	1,076,597.61
✓	9500	ALBION EEC		Garcia			78,362.40
✓	x	SAFETY & TECHNOLOGY (EEC)	Thu 5/26/05	Garcia	K	100%	78,362.40
✓	2014	ALBION EL		Garcia			457,726.36
✓	x	PBX - UPGRADE TELEPHONE EQUIPMENT	Thu 3/4/04	Garcia	K	100%	7,429.02
✓	x	REPLACE OBSOLETE, FAILING NETWORK EQUIPMENT, AND CABLING & DEPLOY LIMITED WIRELESS	Fri 10/27/06	Garcia	E-K	100%	450,297.34
✓	9501	ALEXANDRIA EEC		Garcia			73,805.69
✓	x	SAFETY & TECHNOLOGY (EEC)	Thu 12/15/05	Garcia	K	100%	73,805.69
✓	2041	ALEXANDRIA EL		Garcia			867,143.40
✓	x	PBX - UPGRADE TELEPHONE EQUIPMENT	Fri 12/19/03	Garcia	K	100%	5,624.05
✓	x	REPLACE OBSOLETE, FAILING NETWORK EQUIPMENT AND CABLING	Thu 7/7/05	Garcia	E-K-I	100%	715,822.24
✓	x	DEPLOY LIMITED WIRELESS	Thu 12/10/09	Garcia	R-Y	100%	145,697.11
✓	2137	ANN EL		Garcia			420,963.82
✓	x	PBX - UPGRADE TELEPHONE EQUIPMENT	Mon 2/23/04	Garcia	K	100%	8,023.16
✓	x	REPLACE OBSOLETE, FAILING NETWORK EQUIPMENT, CABLING & DEPLOY LIMITED WIRELESS	Mon 10/16/06	Garcia	E-K	100%	412,940.66
✓	2178	ARAGON EL		Garcia		0%	1,046,257.15
✓	x	PBX - UPGRADE TELEPHONE EQUIPMENT	Fri 3/26/04	Garcia	K	100%	6,852.98
✓	x	REPLACE OBSOLETE, FAILING NETWORK EQUIPMENT, CABLING & DEPLOY LIMITED WIRELESS	Fri 6/25/10	Garcia	E-R-Y	95%	1,039,404.17
✓	4322	ARROYO SECO MUSM SCI		Garcia			433,204.21
✓	x	TOKEN RING REPLACEMENT	Thu 3/25/04	Garcia	K	100%	14,251.61
✓	x	PBX - UPGRADE TELEPHONE EQUIPMENT	Mon 3/22/04	Garcia	K	100%	6,852.98
✓	x	REPLACE OBSOLETE, FAILING NETWORK EQUIPMENT, CABLING & DEPLOY LIMITED WIRELESS	Thu 3/8/07	Garcia	E-R-K	100%	412,099.62
✓	8543	BELMONT HS		Garcia			2,050,790.11
✓	x	REPLACE OBSOLETE, FAILING NETWORK EQUIPMENT AND CABLING	Tue 8/9/05	Garcia	E-K-I	100%	1,628,041.95
✓	x	TOKEN RING REPLACEMENT	Tue 11/8/05	Garcia	K	100%	3,808.99
✓	x	TELECOM LINE CONSOLIDATION	Thu 8/30/07	Garcia	K-R	100%	16,853.11
✓	x	DEPLOY LIMITED WIRELESS	Mon 12/14/09	Garcia	E-R-Y	100%	402,086.06
✓	8599	BELMONT NEWCOMER CTR.		Garcia			6,819.99
✓	x	TOKEN RING REPLACEMENT	Thu 3/25/04	Garcia	K	100%	6,819.99
✓	8057	BERENDO MS		Garcia			1,965,782.10
✓	x	PBX - UPGRADE TELEPHONE EQUIPMENT	Fri 12/12/03	Garcia	K	100%	788.68
✓	x	TOKEN RING REPLACEMENT	Tue 10/11/05	Garcia	K	100%	56,037.42
✓	x	TELECOM LINE CONSOLIDATION	Mon 6/18/07	Garcia	K-R	100%	22,910.56
✓	x	REPLACE OBSOLETE, FAILING NETWORK EQUIPMENT, CABLING & DEPLOY LIMITED WIRELESS	Tue 6/8/10	Garcia	E-R-Y	96%	1,886,045.44
✓	8831	BOYLE HEIGHTS CONT. HS		Garcia			31,018.78
✓	x	TELEPHONE EQUIPMENT REPLACEMENT	Fri 1/14/05	Garcia	K	100%	31,018.78
✓	8754	BRAVO MEDICAL MAG		Garcia			1,515,832.69
✓	x	TOKEN RING REPLACEMENT	Wed 6/23/04	Garcia	K	100%	18,099.12
✓	x	PBX - UPGRADE TELEPHONE EQUIPMENT	Wed 7/28/04	Garcia	K	100%	594.14
✓	x	TELECOM LINE CONSOLIDATION	Wed 6/13/07	Garcia	K-R	100%	24,205.84
✓	x	REPLACE OBSOLETE, FAILING NETWORK EQUIPMENT, CABLING & DEPLOY LIMITED WIRELESS	Fri 11/5/10	Garcia	R-Y	100%	1,472,933.59
✓	2493	BREED EL		Garcia			7,429.02
✓	x	PBX - UPGRADE TELEPHONE EQUIPMENT	Thu 3/11/04	Garcia	K	100%	7,429.02
✓	9507	BRIDGE EEC		Garcia			142,285.77
✓	x	SAFETY & TECHNOLOGY (EEC)	Mon 10/11/04	Garcia	K	100%	142,285.77
✓	2521	BRIDGE EL		Garcia			615,242.19
✓	x	PBX - UPGRADE TELEPHONE EQUIPMENT	Tue 9/16/03	Garcia	K	100%	254.54
✓	x	REPLACE OBSOLETE, FAILING NETWORK EQUIPMENT AND CABLING	Mon 10/11/04	Garcia	E-K-I	100%	470,042.68
✓	x	DEPLOY LIMITED WIRELESS	Mon 12/14/09	Garcia	R-Y	100%	144,944.97
✓	2699	CAHUENGA EL		Garcia			884,521.57
✓	x	PBX - UPGRADE TELEPHONE EQUIPMENT	Thu 1/8/04	Garcia	K	100%	6,604.98
✓	x	REPLACE OBSOLETE, FAILING NETWORK EQUIPMENT, CABLING & DEPLOY LIMITED WIRELESS	Tue 6/8/10	Garcia	E-R-Y	100%	877,916.59
✓	9510	CASTELAR EEC		Garcia			136,959.62
✓	x	SAFETY & TECHNOLOGY (EEC)	Fri 7/30/04	Garcia	K	100%	136,959.62
✓	2863	CASTELAR EL		Garcia			535,690.98
✓	x	PBX - UPGRADE TELEPHONE EQUIPMENT	Tue 2/24/04	Garcia	K	100%	7,429.02
✓	x	REPLACE OBSOLETE, FAILING NETWORK EQUIPMENT, CABLING & DEPLOY LIMITED WIRELESS	Wed 12/17/08	Garcia	E-R-K	100%	528,261.96
✓	8580	CENTRAL CONT. HS		Garcia			158,890.71
✓	x	REPLACE OBSOLETE, FAILING NETWORK EQUIPMENT, CABLING & DEPLOY LIMITED WIRELESS	Wed 6/27/07	Garcia	E-K	100%	158,890.71
✓	3192	COMMONWEALTH EL		Garcia			530,672.78
✓	x	REPLACE OBSOLETE, FAILING NETWORK EQUIPMENT, CABLING & DEPLOY LIMITED WIRELESS	Thu 11/16/06	Garcia	E-K	100%	530,672.78
✓	8517	CONTRERAS LC		Garcia			12,365.31
✓	x	TELECOM LINE CONSOLIDATION	Thu 5/10/07	Garcia	K-R	100%	12,365.31
✓	9496	CRUZ EEC		Garcia			76,891.27
✓	x	SAFETY & TECHNOLOGY (EEC)	Wed 11/24/04	Garcia	K	100%	76,891.27
✓	9512	DACOTAH EEC		Garcia			74,541.76
✓	x	SAFETY & TECHNOLOGY (EEC)	Wed 9/14/05	Garcia	K	100%	74,541.76
✓	3315	DENA EL		Garcia			508,671.74

Legend: ✓=Complete x=Final Budget
Notes: Project costs include design, construction & testing

I	Loc Code	Name	Finish	Board Member	Funding Source	% Work Complete	Estimated Project Budget
✓	x	PBX - UPGRADE TELEPHONE EQUIPMENT	Tue 3/2/04	Garcia	K	100%	7,429.02
✓	x	REPLACE OBSOLETE, FAILING NETWORK EQUIPMENT, CABLING & DEPLOY LIMITED WIRELESS	Fri 3/14/08	Garcia	E-R-K	100%	501,242.72
	8738	DOWNTOWN BUSINESS MAG		Garcia			1,130,497.90
✓	x	TOKEN RING REPLACEMENT	Mon 1/17/05	Garcia	K	100%	10,843.94
✓	x	REPLACE OBSOLETE, FAILING NETWORK EQUIPMENT AND CABLING	Tue 2/8/05	Garcia	E-K-I	100%	707,576.54
✓	x	PBX - UPGRADE TELEPHONE EQUIPMENT	Mon 8/1/05	Garcia	K	100%	9,991.36
✓	x	DEPLOY LIMITED WIRELESS	Mon 8/31/09	Garcia	E-R-Y	100%	402,086.06
	9080	EAST LOS ANGELES OCCUPATIONAL CENTER		Garcia			2,387,756.29
✓	x	SAFETY & TECHNOLOGY (AE/OC)	Wed 8/31/05	Garcia	K	100%	2,387,756.29
	1683	EAST LOS ANGELES SKILLS CENTER		Garcia			1,899,396.16
✓	x	SAFETY & TECHNOLOGY (AE/OC)	Wed 8/31/05	Garcia	K	100%	1,899,396.16
	8118	EL SERENO MS		Garcia			1,757,003.46
✓	x	TOKEN RING REPLACEMENT	Wed 5/12/04	Garcia	K	100%	32,798.41
✓	x	PBX - UPGRADE TELEPHONE EQUIPMENT	Wed 4/14/04	Garcia	K	100%	6,220.44
✓	x	TELECOM LINE CONSOLIDATION	Thu 5/17/07	Garcia	K-R	100%	12,418.53
✓	x	REPLACE OBSOLETE, FAILING NETWORK EQUIPMENT, CABLING & DEPLOY LIMITED WIRELESS	Fri 9/18/09	Garcia	E-R-Y	100%	1,705,566.08
	3575	ELYSIAN HEIGHTS EL		Garcia			432,724.54
✓	x	PBX - UPGRADE TELEPHONE EQUIPMENT	Wed 3/3/04	Garcia	K	100%	6,563.02
✓	x	REPLACE OBSOLETE, FAILING NETWORK EQUIPMENT, CABLING & DEPLOY LIMITED WIRELESS	Mon 6/26/06	Garcia	E-K	100%	426,161.52
	2383	ESPERANZA EL		Garcia			782,144.46
✓	x	PBX - UPGRADE TELEPHONE EQUIPMENT	Thu 7/15/04	Garcia	K	100%	594.14
✓	x	REPLACE OBSOLETE, FAILING NETWORK EQUIPMENT, CABLING & DEPLOY LIMITED WIRELESS	Mon 10/18/10	Garcia	E-R-Y	95%	781,550.32
	3671	EUCLID EL		Garcia			904,327.56
✓	x	REPLACE OBSOLETE, FAILING NETWORK EQUIPMENT, CABLING & DEPLOY LIMITED WIRELESS	Mon 5/21/07	Garcia	E-K	100%	904,327.56
	9586	EVERGREEN EEC		Garcia			99,579.64
✓	x	SAFETY & TECHNOLOGY (EEC)	Fri 5/6/05	Garcia	K	100%	99,579.64
	3699	EVERGREEN EL		Garcia			598,535.91
✓	x	PBX - UPGRADE TELEPHONE EQUIPMENT	Thu 3/11/04	Garcia	K	100%	8,345.90
✓	x	REPLACE OBSOLETE, FAILING NETWORK EQUIPMENT, CABLING & DEPLOY LIMITED WIRELESS	Mon 3/29/10	Garcia	E-K	100%	590,190.01
	3740	FARMDALE EL		Garcia			549,240.19
✓	x	PBX - UPGRADE TELEPHONE EQUIPMENT	Mon 3/8/04	Garcia	K	100%	7,429.02
✓	x	REPLACE OBSOLETE, FAILING NETWORK EQUIPMENT, CABLING & DEPLOY LIMITED WIRELESS	Thu 12/7/06	Garcia	E-K	100%	541,811.17
	9058	FRIEDMAN OCCUPATIONAL CENTER		Garcia			1,757,897.43
✓	x	SAFETY & TECHNOLOGY (AE/OC)	Wed 8/31/05	Garcia	K	100%	1,757,897.43
	9589	GATES EEC		Garcia			80,265.44
✓	x	SAFETY & TECHNOLOGY (EEC)	Thu 6/9/05	Garcia	K	100%	80,265.44
	4096	GATES EL		Garcia			546,005.76
✓	x	PBX - UPGRADE TELEPHONE EQUIPMENT	Fri 3/5/04	Garcia	K	100%	7,429.02
✓	x	REPLACE OBSOLETE, FAILING NETWORK EQUIPMENT, CABLING & DEPLOY LIMITED WIRELESS	Wed 10/25/06	Garcia	E-K	100%	538,576.74
	4137	GLEN ALTA EL		Garcia			344,589.20
✓	x	PBX - UPGRADE TELEPHONE EQUIPMENT	Wed 3/10/04	Garcia	K	100%	7,429.02
✓	x	REPLACE OBSOLETE, FAILING NETWORK EQUIPMENT, CABLING & DEPLOY LIMITED WIRELESS	Thu 11/30/06	Garcia	E-K	100%	337,160.18
	2385	GRATTS EL		Garcia			6,563.02
✓	x	PBX - UPGRADE TELEPHONE EQUIPMENT	Thu 2/26/04	Garcia	K	100%	6,563.02
	4301	GRIFFIN EL		Garcia			5,624.05
✓	x	PBX - UPGRADE TELEPHONE EQUIPMENT	Wed 12/17/03	Garcia	K	100%	5,624.05
	4534	HILLSIDE EL		Garcia			440,248.83
✓	x	PBX - UPGRADE TELEPHONE EQUIPMENT	Fri 3/5/04	Garcia	K	100%	9,670.06
✓	x	REPLACE OBSOLETE, FAILING NETWORK EQUIPMENT, CABLING & DEPLOY LIMITED WIRELESS	Mon 10/9/06	Garcia	E-K	100%	430,578.77
	4548	HOBART BLVD. EL		Garcia			1,144,754.03
✓	x	PBX - UPGRADE TELEPHONE EQUIPMENT	Mon 4/19/04	Garcia	K	100%	8,656.94
✓	x	REPLACE OBSOLETE, FAILING NETWORK EQUIPMENT AND CABLING	Mon 9/27/04	Garcia	E-K-I	100%	708,054.27
✓	x	DEPLOY LIMITED WIRELESS	Fri 4/16/10	Garcia	E-R-Y	95%	428,042.82
	9583	HOBART EEC		Garcia			72,297.21
✓	x	SAFETY & TECHNOLOGY (EEC)	Wed 6/22/05	Garcia	K	100%	72,297.21
	8179	HOLLENBECK MS		Garcia			2,119,439.41
✓	x	PBX - UPGRADE TELEPHONE EQUIPMENT	Mon 3/22/04	Garcia	K	100%	3,879.75
✓	x	TOKEN RING REPLACEMENT	Mon 12/5/05	Garcia	K	100%	27,487.92
✓	x	TELECOM LINE CONSOLIDATION	Tue 10/24/06	Garcia	K-R	100%	22,807.92
	4589	HOOVER EL		Garcia			698,014.71
✓	x	PBX - UPGRADE TELEPHONE EQUIPMENT	Thu 12/18/03	Garcia	K	100%	5,614.05
✓	x	REPLACE OBSOLETE, FAILING NETWORK EQUIPMENT, CABLING & DEPLOY LIMITED WIRELESS	Wed 12/13/06	Garcia	E-K	100%	692,400.66
	4630	HUNTINGTON DR. EL		Garcia			7,429.02
✓	x	PBX - UPGRADE TELEPHONE EQUIPMENT	Mon 3/8/04	Garcia	K	100%	7,429.02
	9921	JARDIN DE NINOS EEC		Garcia			35,647.98
✓	x	SAFETY & TECHNOLOGY (EEC)	Thu 12/15/05	Garcia	K	100%	35,647.98
	2543	LAFAYETTE PARK PRIMARY CENTER		Garcia			734,726.23
✓	x	TELEPHONE EQUIPMENT REPLACEMENT	Fri 2/11/05	Garcia	K	100%	34,793.90
	1919	LANTERMAN HS		Garcia			731,814.03
✓	x	PBX - UPGRADE TELEPHONE EQUIPMENT	Tue 2/17/04	Garcia	K	100%	594.14
✓	x	REPLACE OBSOLETE, FAILING NETWORK EQUIPMENT, CABLING & DEPLOY LIMITED WIRELESS	Fri 3/9/07	Garcia	E-K	100%	731,219.89
	4795	LATONA EL		Garcia			365,259.94
✓	x	PBX - UPGRADE TELEPHONE EQUIPMENT	Fri 3/5/04	Garcia	K	100%	7,429.02
✓	x	REPLACE OBSOLETE, FAILING NETWORK EQUIPMENT, CABLING & DEPLOY LIMITED WIRELESS	Wed 9/27/06	Garcia	E-K	100%	357,830.92
	8729	LINCOLN HS		Garcia			2,071,753.71
✓	x	PBX - UPGRADE TELEPHONE EQUIPMENT	Thu 2/19/04	Garcia	K	100%	594.14
✓	x	TOKEN RING REPLACEMENT	Wed 10/19/05	Garcia	K	100%	22,118.38
✓	x	TELECOM LINE CONSOLIDATION	Fri 10/20/06	Garcia	K-R	100%	34,735.70
	9532	LOGAN EEC		Garcia			112,579.60
✓	x	SAFETY & TECHNOLOGY (EEC)	Thu 12/15/05	Garcia	K	100%	112,579.60
	4904	LOGAN EL		Garcia			7,429.02
✓	x	PBX - UPGRADE TELEPHONE EQUIPMENT	Mon 3/8/04	Garcia	K	100%	7,429.02
	4945	LORENA EL		Garcia			6,563.02
✓	x	PBX - UPGRADE TELEPHONE EQUIPMENT	Tue 3/2/04	Garcia	K	100%	6,563.02
	4959	LORETO ST. EL		Garcia			594,762.56
✓	x	PBX - UPGRADE TELEPHONE EQUIPMENT	Mon 3/15/04	Garcia	K	100%	6,852.98
✓	x	REPLACE OBSOLETE, FAILING NETWORK EQUIPMENT AND CABLING	Wed 9/28/05	Garcia	E-K-I	100%	442,964.61
✓	x	DEPLOY LIMITED WIRELESS	Mon 2/8/10	Garcia	R-Y	100%	144,944.97
	4982	LOS ANGELES EL		Garcia			594.14
✓	x	PBX - UPGRADE TELEPHONE EQUIPMENT	Fri 7/16/04	Garcia	K	100%	594.14
	9880	LOS ANGELITOS EEC		Garcia			79,672.54
✓	x	SAFETY & TECHNOLOGY (EEC)	Mon 12/19/05	Garcia	K	100%	79,672.54

Legend: ✓=Complete x=Final Budget
Notes: Project costs include design, construction & testing

I	Loc Code	Name	Finish	Board Member	Funding Source	% Work Complete	Estimated Project Budget
	2544	MACARTHUR PARK PRIMARY CENTER		Garcia			481,547.74
✓	x	TELEPHONE EQUIPMENT REPLACEMENT	Fri 4/29/05	Garcia	K	100%	7,016.36
✓		REPLACE OBSOLETE, FAILING NETWORK EQUIPMENT, CABLING & DEPLOY LIMITED WIRELESS	Wed 8/18/10	Garcia	E-R-Y	95%	474,531.38
	5055	MAGNOLIA EL		Garcia			654,208.38
✓	x	PBX - UPGRADE TELEPHONE EQUIPMENT	Mon 1/26/04	Garcia	K	100%	6,403.33
✓	x	REPLACE OBSOLETE, FAILING NETWORK EQUIPMENT, CABLING & DEPLOY LIMITED WIRELESS	Thu 11/9/06	Garcia	E-K	100%	647,805.05
	5082	MALABAR EL		Garcia			605,672.01
✓	x	PBX - UPGRADE TELEPHONE EQUIPMENT	Wed 3/24/04	Garcia	K	100%	6,073.58
✓	x	REPLACE OBSOLETE, FAILING NETWORK EQUIPMENT, CABLING & DEPLOY LIMITED WIRELESS	Thu 11/30/06	Garcia	E-K	100%	599,598.43
	7220	MAPLE PC		Garcia			216,301.23
✓		REPLACE OBSOLETE, FAILING NETWORK EQUIPMENT, CABLING & DEPLOY LIMITED WIRELESS	Tue 6/29/10	Garcia	R-Y	92%	216,301.23
	1918	MC ALISTER CONT. HS		Garcia			42,481.75
✓	x	ROUTERS	Fri 2/6/04	Garcia	K	100%	16,577.41
✓	x	TOKEN RING REPLACEMENT	Fri 7/9/04	Garcia	K	100%	7,070.79
✓	x	TELEPHONE EQUIPMENT REPLACEMENT	Mon 9/13/04	Garcia	K	100%	18,833.55
	8757	METROPOLITAN CONT. HS		Garcia			488,264.80
✓	x	PBX - UPGRADE TELEPHONE EQUIPMENT	Tue 4/5/05	Garcia	K	100%	1,393.40
✓	x	REPLACE OBSOLETE, FAILING NETWORK EQUIPMENT, CABLING & DEPLOY LIMITED WIRELESS	Mon 1/29/07	Garcia	E-K	100%	486,871.40
	5425	MULTNOMAH EL		Garcia			7,429.02
✓	x	PBX - UPGRADE TELEPHONE EQUIPMENT	Mon 3/8/04	Garcia	K	100%	7,429.02
	9537	MURCHISON EEC		Garcia			166,954.82
✓	x	SAFETY & TECHNOLOGY (EEC)	Tue 10/12/04	Garcia	K	100%	166,954.82
	5438	MURCHISON EL		Garcia			7,509.02
✓	x	PBX - UPGRADE TELEPHONE EQUIPMENT	Wed 3/24/04	Garcia	K	100%	7,509.02
	5466	NEVIN EL		Garcia			663,468.18
✓	x	PBX - UPGRADE TELEPHONE EQUIPMENT	Fri 9/19/03	Garcia	K	100%	254.54
✓	x	REPLACE OBSOLETE, FAILING NETWORK EQUIPMENT AND CABLING	Mon 10/11/04	Garcia	E-K-I	100%	517,892.60
✓	x	DEPLOY LIMITED WIRELESS	Wed 9/2/09	Garcia	R-Y	100%	145,321.04
	8545	NEWMARK CONT. HS		Garcia			216,403.37
✓	x	PBX - UPGRADE TELEPHONE EQUIPMENT	Mon 3/21/05	Garcia	K	100%	7,247.82
✓	x	REPLACE OBSOLETE, FAILING NETWORK EQUIPMENT, CABLING & DEPLOY LIMITED WIRELESS	Fri 9/22/06	Garcia	E-K	100%	209,155.55
	8264	NIGHTINGALE MS		Garcia			1,553,295.71
✓	x	PBX - UPGRADE TELEPHONE EQUIPMENT	Mon 3/15/04	Garcia	K	100%	7,388.94
✓	x	TOKEN RING REPLACEMENT	Thu 10/6/05	Garcia	K	100%	25,190.88
✓	x	TELECOM LINE CONSOLIDATION	Tue 1/16/07	Garcia	K-R	100%	21,006.78
✓	x	REPLACE OBSOLETE, FAILING NETWORK EQUIPMENT, CABLING & DEPLOY LIMITED WIRELESS	Wed 7/8/09	Garcia	E-R-Y	100%	1,499,709.11
	9544	NORWOOD EEC		Garcia			142,092.62
✓	x	SAFETY & TECHNOLOGY (EEC)	Fri 10/15/04	Garcia	K	100%	142,092.62
	5699	NORWOOD EL		Garcia			792,877.42
✓	x	PBX - UPGRADE TELEPHONE EQUIPMENT	Fri 9/19/03	Garcia	K	100%	254.54
✓	x	REPLACE OBSOLETE, FAILING NETWORK EQUIPMENT AND CABLING	Mon 10/4/04	Garcia	E-K-I	100%	647,301.84
✓	x	DEPLOY LIMITED WIRELESS	Tue 9/29/09	Garcia	R-Y	100%	145,321.04
	8853	ORTHOPAEDIC HOSPITAL HS		Garcia			268,354.53
✓		REPLACE OBSOLETE, FAILING NETWORK EQUIPMENT, CABLING & DEPLOY LIMITED WIRELESS	Thu 9/9/10	Garcia	R-Y	92%	268,354.53
	3247	PLASENCIA EL		Garcia			801,712.88
✓	x	PBX - UPGRADE TELEPHONE EQUIPMENT	Fri 3/12/04	Garcia	K	100%	6,563.02
✓	x	REPLACE OBSOLETE, FAILING NETWORK EQUIPMENT AND CABLING	Wed 9/28/05	Garcia	E-K-I	100%	649,452.75
✓	x	DEPLOY LIMITED WIRELESS	Fri 12/4/09	Garcia	R-Y	100%	145,697.11
	2384	POLITI EL		Garcia			7,628.95
✓	x	PBX - UPGRADE TELEPHONE EQUIPMENT	Fri 1/30/04	Garcia	K	100%	7,628.95
	8731	PUEBLO DE LOS ANGELES CONT. HS		Garcia			225,989.46
✓		REPLACE OBSOLETE, FAILING NETWORK EQUIPMENT, CABLING & DEPLOY LIMITED WIRELESS	Mon 4/12/10	Garcia	E-R-Y	95%	225,989.46
	8807	RAMONA HS		Garcia			48,103.84
✓	x	TELEPHONE EQUIPMENT REPLACEMENT	Fri 1/7/05	Garcia	K	100%	24,051.92
	8829	ROOSEVELT HS		Garcia			2,666,812.01
✓	x	PBX - UPGRADE TELEPHONE EQUIPMENT	Thu 2/26/04	Garcia	K	100%	15,693.41
✓	x	REPLACE OBSOLETE, FAILING NETWORK EQUIPMENT AND CABLING	Thu 6/16/05	Garcia	E-K-I	100%	2,186,129.53
✓	x	TOKEN RING REPLACEMENT	Wed 10/12/05	Garcia	K	100%	24,276.26
✓	x	TELECOM LINE CONSOLIDATION	Thu 7/19/07	Garcia	K-R	100%	38,626.75
✓	x	DEPLOY LIMITED WIRELESS	Mon 12/7/09	Garcia	E-R-Y	100%	402,086.06
	1955	SALVIN SPECIAL EDUCATION		Garcia			1,379.54
✓	x	PBX - UPGRADE TELEPHONE EQUIPMENT	Tue 9/7/04	Garcia	K	100%	1,379.54
	6507	SAN PEDRO EL		Garcia			502,245.67
✓		REPLACE OBSOLETE, FAILING NETWORK EQUIPMENT, CABLING & DEPLOY LIMITED WIRELESS	Fri 12/7/07	Garcia	E-R-K	96%	502,245.67
	6548	SANTA MONICA COMM CH		Garcia			6,852.98
✓	x	PBX - UPGRADE TELEPHONE EQUIPMENT	Mon 3/22/04	Garcia	K	100%	6,852.98
	6685	SHERIDAN ST. EL		Garcia			794,955.86
✓	x	PBX - UPGRADE TELEPHONE EQUIPMENT	Wed 3/10/04	Garcia	K	100%	6,563.02
✓	x	REPLACE OBSOLETE, FAILING NETWORK EQUIPMENT, CABLING & DEPLOY LIMITED WIRELESS	Thu 11/9/06	Garcia	E-K	100%	788,392.84
	6753	SIERRA PARK EL		Garcia			791,177.04
✓	x	PBX - UPGRADE TELEPHONE EQUIPMENT	Tue 3/9/04	Garcia	K	100%	7,429.02
✓		REPLACE OBSOLETE, FAILING NETWORK EQUIPMENT, CABLING & DEPLOY LIMITED WIRELESS	Tue 12/21/10	Garcia	E-R-Y	97%	783,748.02
	6836	SOLANO EL		Garcia			261,722.90
✓	x	PBX - UPGRADE TELEPHONE EQUIPMENT	Tue 2/24/04	Garcia	K	100%	7,143.93
✓	x	REPLACE OBSOLETE, FAILING NETWORK EQUIPMENT, CABLING & DEPLOY LIMITED WIRELESS	Wed 10/4/06	Garcia	E-K	100%	254,578.97
	9562	SOTO EEC		Garcia			127,735.01
✓	x	SAFETY & TECHNOLOGY (EEC)	Wed 1/11/06	Garcia	K	100%	127,735.01
	6849	SOTO EL		Garcia			488,675.91
✓	x	PBX - UPGRADE TELEPHONE EQUIPMENT	Thu 3/4/04	Garcia	K	100%	6,563.02
✓	x	REPLACE OBSOLETE, FAILING NETWORK EQUIPMENT, CABLING & DEPLOY LIMITED WIRELESS	Thu 11/16/06	Garcia	E-K	100%	482,112.89
	8387	STEVENSON MS		Garcia			2,023,532.58
✓	x	PBX - UPGRADE TELEPHONE EQUIPMENT	Mon 9/22/03	Garcia	K	100%	254.54
✓	x	REPLACE OBSOLETE, FAILING NETWORK EQUIPMENT AND CABLING	Thu 9/9/04	Garcia	E-K-I	100%	1,323,285.80
✓	x	TOKEN RING REPLACEMENT	Tue 5/31/05	Garcia	K	100%	12,045.79
✓	x	TELECOM LINE CONSOLIDATION	Mon 5/7/07	Garcia	K-R	100%	17,418.36
✓	x	DEPLOY LIMITED WIRELESS	Tue 3/31/09	Garcia	E-R-Y	100%	670,528.09
	6988	SUNRISE EL		Garcia			723,999.17
✓	x	PBX - UPGRADE TELEPHONE EQUIPMENT	Mon 9/22/03	Garcia	K	100%	254.54
✓	x	REPLACE OBSOLETE, FAILING NETWORK EQUIPMENT AND CABLING	Fri 9/3/04	Garcia	E-K-I	100%	578,799.66
✓	x	DEPLOY LIMITED WIRELESS	Tue 10/6/09	Garcia	R-Y	100%	144,944.97
	9569	TRINITY EEC		Garcia			100,123.06
✓	x	SAFETY & TECHNOLOGY (EEC)	Mon 12/19/05	Garcia	K	100%	100,123.06

Legend: ✓=Complete x=Final Budget
Notes: Project costs include design, construction & testing

I	Loc Code	Name	Finish	Board Member	Funding Source	% Work Complete	Estimated Project Budget
✓	7219	TRINITY EL		Garcia			602,676.30
✓	x	PBX - UPGRADE TELEPHONE EQUIPMENT	Mon 2/23/04	Garcia	K	100%	7,429.02
✓	x	REPLACE OBSOLETE, FAILING NETWORK EQUIPMENT, CABLING & DEPLOY LIMITED WIRELESS	Fri 2/15/08	Garcia	E-R-K	100%	595,247.28
	7356	UNION AVE. EL		Garcia			1,386,807.15
✓	x	PBX - UPGRADE TELEPHONE EQUIPMENT	Thu 3/25/04	Garcia	K	100%	6,855.40
✓	x	REPLACE OBSOLETE, FAILING NETWORK EQUIPMENT AND CABLING	Wed 5/25/05	Garcia	E-K-I	100%	723,229.57
✓	x	DEPLOY LIMITED WIRELESS	Wed 12/16/09	Garcia	E-R-Y	96%	656,722.18
✓	7370	UTAH EL		Garcia			6,563.02
✓	x	PBX - UPGRADE TELEPHONE EQUIPMENT	Tue 3/9/04	Garcia	K	100%	6,563.02
	8462	VIRGIL MS		Garcia			1,956,373.67
✓	x	PBX - UPGRADE TELEPHONE EQUIPMENT	Wed 1/7/04	Garcia	K	100%	9,460.85
✓	x	REPLACE OBSOLETE, FAILING NETWORK EQUIPMENT AND CABLING	Mon 6/13/05	Garcia	E-K-I	100%	1,052,972.48
✓	x	TOKEN RING REPLACEMENT	Tue 8/23/05	Garcia	K	100%	22,115.13
✓	x	TELECOM LINE CONSOLIDATION	Thu 2/22/07	Garcia	K-R	100%	17,461.24
✓	x	DEPLOY LIMITED WIRELESS	Tue 6/9/09	Garcia	E-R-Y	95%	723,942.32
	2542	WHITE EL		Garcia			276,889.77
✓	x	REPLACE OBSOLETE, FAILING NETWORK EQUIPMENT, CABLING & DEPLOY LIMITED WIRELESS	Wed 9/15/10	Garcia	R-Y	93%	276,889.77
✓	7766	WHITE HOUSE PRIMARY CTR.		Garcia			283,709.92
✓	x	PBX - UPGRADE TELEPHONE EQUIPMENT	Fri 7/16/04	Garcia	K	100%	594.14
✓	x	REPLACE OBSOLETE, FAILING NETWORK EQUIPMENT, CABLING & DEPLOY LIMITED WIRELESS	Fri 7/25/08	Garcia	E-R-K	100%	283,115.78
	8618	WILSON HS		Garcia			61,965.30
✓	x	PBX - UPGRADE TELEPHONE EQUIPMENT	Fri 2/20/04	Garcia	K	100%	594.14
✓	x	TOKEN RING REPLACEMENT	Mon 5/2/05	Garcia	K	100%	32,769.48
✓	x	TELECOM LINE CONSOLIDATION	Tue 8/7/07	Garcia	K-R	100%	28,601.68
✓	9577	WILTON PLACE EEC		Garcia			145,173.71
✓	x	SAFETY & TECHNOLOGY (EEC)	Fri 10/15/04	Garcia	K	100%	145,173.71
✓	7808	WILTON PLACE EL		Garcia			6,604.98
✓	x	PBX - UPGRADE TELEPHONE EQUIPMENT	Wed 1/7/04	Garcia	K	100%	6,604.98

Legend: ✓ =Complete x =Final Budget
Notes: Project costs include design, construction & testing

I	Loc Code	Name	Finish	Board Member	Funding Source	% Work Complete	Estimated Project Budget
Board Member: LaMotte			Mon 1/31/11			0%	66,570,137.36
✓	7110	3RD ST. EL		LaMotte			6,593.46
✓	x	PBX - UPGRADE TELEPHONE EQUIPMENT	Fri 12/19/03	LaMotte	K	100%	6,593.46
✓	9560	6TH AVE. EEC		LaMotte			69,425.37
✓	x	SAFETY & TECHNOLOGY (EEC)	Fri 10/29/04	LaMotte	K	100%	69,425.37
✓	6781	6TH AVE. EL		LaMotte			791,116.00
✓	x	PBX - UPGRADE TELEPHONE EQUIPMENT	Wed 7/21/04	LaMotte	K	100%	8,466.83
✓	x	REPLACE OBSOLETE, FAILING NETWORK EQUIPMENT, CABLING & DEPLOY LIMITED WIRELESS	Thu 12/2/10	LaMotte	E-R-Y	91%	782,649.17
✓	9570	24TH ST. EEC		LaMotte			136,628.27
✓	x	SAFETY & TECHNOLOGY (EEC)	Fri 6/25/04	LaMotte	K	100%	136,628.27
✓	7301	24TH ST. EL		LaMotte			1,085,080.01
✓	x	PBX - UPGRADE TELEPHONE EQUIPMENT	Fri 2/27/04	LaMotte	K	100%	7,429.02
✓	x	REPLACE OBSOLETE, FAILING NETWORK EQUIPMENT, CABLING & DEPLOY LIMITED WIRELESS	Mon 5/11/09	LaMotte	E-R-Y	100%	1,077,650.99
✓	7137	32ND/USC PERFORMING ARTS MAGNET		LaMotte			840,136.46
✓	x	REPLACE OBSOLETE, FAILING NETWORK EQUIPMENT AND CABLING	Tue 5/25/04	LaMotte	E-K-I	100%	691,717.05
✓	x	PBX - UPGRADE TELEPHONE EQUIPMENT	Wed 7/28/04	LaMotte	K	100%	1,456.20
✓	x	TOKEN RING REPLACEMENT	Thu 5/12/05	LaMotte	K	100%	1,642.17
✓	x	DEPLOY LIMITED WIRELESS	Thu 4/29/10	LaMotte	R-Y	100%	145,321.04
✓	9566	36TH ST. EEC		LaMotte			69,635.21
✓	x	SAFETY & TECHNOLOGY (EEC)	Wed 11/3/04	LaMotte	K	100%	69,635.21
✓	9593	37TH ST. EEC		LaMotte			66,134.74
✓	x	SAFETY & TECHNOLOGY (EEC)	Fri 6/25/04	LaMotte	K	100%	66,134.74
✓	3959	42ND ST. EL		LaMotte			753,566.75
✓	x	PBX - UPGRADE TELEPHONE EQUIPMENT	Mon 1/26/04	LaMotte	K	100%	6,403.33
✓	x	REPLACE OBSOLETE, FAILING NETWORK EQUIPMENT, CABLING & DEPLOY LIMITED WIRELESS	Tue 8/3/10	LaMotte	E-R-Y	96%	747,163.42
✓	9516	52ND ST. EEC		LaMotte			78,861.02
✓	x	SAFETY & TECHNOLOGY (EEC)	Tue 11/23/04	LaMotte	K	100%	78,861.02
✓	3808	52ND ST. EL		LaMotte			766,879.21
✓	x	PBX - UPGRADE TELEPHONE EQUIPMENT	Wed 3/17/04	LaMotte	K	100%	6,073.58
✓	x	REPLACE OBSOLETE, FAILING NETWORK EQUIPMENT, CABLING & DEPLOY LIMITED WIRELESS	Fri 10/13/06	LaMotte	E-K	100%	760,805.63
✓	3781	54TH ST. EL		LaMotte			6,852.98
✓	x	PBX - UPGRADE TELEPHONE EQUIPMENT	Mon 3/22/04	LaMotte	K	100%	6,852.98
✓	3795	59TH ST. EL		LaMotte			689,106.34
✓	x	PBX - UPGRADE TELEPHONE EQUIPMENT	Wed 3/17/04	LaMotte	K	100%	6,852.98
✓	x	REPLACE OBSOLETE, FAILING NETWORK EQUIPMENT, CABLING & DEPLOY LIMITED WIRELESS	Wed 9/22/10	LaMotte	E-R-Y	97%	682,253.36
✓	6808	61ST ST. EL		LaMotte			900,825.71
✓	x	PBX - UPGRADE TELEPHONE EQUIPMENT	Wed 12/17/03	LaMotte	K	100%	6,604.98
✓	x	REPLACE OBSOLETE, FAILING NETWORK EQUIPMENT, CABLING & DEPLOY LIMITED WIRELESS	Thu 12/18/08	LaMotte	E-R-Y	100%	894,220.73
✓	9561	66TH ST. EEC		LaMotte			77,555.99
✓	x	SAFETY & TECHNOLOGY (EEC)	Tue 5/3/05	LaMotte	K	100%	77,555.99
✓	6822	66TH ST. EL		LaMotte			984,817.42
✓	x	PBX - UPGRADE TELEPHONE EQUIPMENT	Wed 12/17/03	LaMotte	K	100%	6,604.98
✓	x	REPLACE OBSOLETE, FAILING NETWORK EQUIPMENT, CABLING & DEPLOY LIMITED WIRELESS	Thu 11/20/08	LaMotte	E-R-Y	100%	978,212.44
✓	6795	68TH ST. EL		LaMotte			1,147,759.24
✓	x	PBX - UPGRADE TELEPHONE EQUIPMENT	Thu 3/25/04	LaMotte	K	100%	6,852.98
✓	x	REPLACE OBSOLETE, FAILING NETWORK EQUIPMENT, CABLING & DEPLOY LIMITED WIRELESS	Wed 12/23/09	LaMotte	E-R-Y	95%	1,140,906.26
✓	6644	74TH ST. EL		LaMotte			832,633.41
✓	x	PBX - UPGRADE TELEPHONE EQUIPMENT	Wed 3/24/04	LaMotte	K	100%	6,852.98
✓	x	REPLACE OBSOLETE, FAILING NETWORK EQUIPMENT, CABLING & DEPLOY LIMITED WIRELESS	Tue 6/1/10	LaMotte	E-R-Y	96%	825,780.43
✓	9558	75TH ST. EEC		LaMotte			77,184.14
✓	x	SAFETY & TECHNOLOGY (EEC)	Mon 8/29/05	LaMotte	K	100%	77,184.14
✓	6630	75TH ST. EL		LaMotte			1,161,403.55
✓	x	PBX - UPGRADE TELEPHONE EQUIPMENT	Fri 12/19/03	LaMotte	K	100%	5,624.05
✓	x	REPLACE OBSOLETE, FAILING NETWORK EQUIPMENT, CABLING & DEPLOY LIMITED WIRELESS	Wed 12/24/08	LaMotte	E-R-Y	100%	1,155,779.50
✓	9538	95TH ST. EEC		LaMotte			66,681.85
✓	x	SAFETY & TECHNOLOGY (EEC)	Tue 10/19/04	LaMotte	K	100%	66,681.85
✓	5521	95TH ST. EL		LaMotte			794,375.94
✓	x	PBX - UPGRADE TELEPHONE EQUIPMENT	Thu 3/11/04	LaMotte	K	100%	6,073.58
✓	x	REPLACE OBSOLETE, FAILING NETWORK EQUIPMENT, CABLING & DEPLOY LIMITED WIRELESS	Wed 5/24/06	LaMotte	E-K	100%	788,302.36
✓	2082	ALTA LOMA EL		LaMotte			742,579.56
✓	x	PBX - UPGRADE TELEPHONE EQUIPMENT	Mon 3/1/04	LaMotte	K	100%	6,563.02
✓	x	REPLACE OBSOLETE, FAILING NETWORK EQUIPMENT, CABLING & DEPLOY LIMITED WIRELESS	Thu 11/18/10	LaMotte	E-R-Y	95%	736,016.54
✓	2123	ANGELES MESA EL		LaMotte			745,067.22
✓	x	PBX - UPGRADE TELEPHONE EQUIPMENT	Mon 3/22/04	LaMotte	K	100%	6,852.98
✓	x	REPLACE OBSOLETE, FAILING NETWORK EQUIPMENT, CABLING & DEPLOY LIMITED WIRELESS	Wed 9/1/10	LaMotte	E-R-Y	97%	738,214.24
✓	2192	ARLINGTON HEIGHTS EL		LaMotte			606,943.55
✓	x	PBX - UPGRADE TELEPHONE EQUIPMENT	Tue 9/16/03	LaMotte	K	100%	3,157.87
✓	x	REPLACE OBSOLETE, FAILING NETWORK EQUIPMENT AND CABLING	Mon 9/20/04	LaMotte	E-K-I	100%	458,464.64
✓	x	DEPLOY LIMITED WIRELESS	Wed 2/24/10	LaMotte	R-Y	100%	145,321.04
✓	8028	AUDUBON MS		LaMotte			1,572,644.26
✓	x	PBX - UPGRADE TELEPHONE EQUIPMENT	Wed 2/18/04	LaMotte	K	100%	594.14
✓	x	TOKEN RING REPLACEMENT	Tue 10/26/04	LaMotte	K	100%	57,029.30
✓	x	TELECOM LINE CONSOLIDATION	Thu 7/20/06	LaMotte	K-R	100%	27,284.80
✓	x	REPLACE OBSOLETE, FAILING NETWORK EQUIPMENT, CABLING & DEPLOY LIMITED WIRELESS	Wed 6/9/10	LaMotte	R-Y	92%	1,487,736.02
✓	2274	BALDWIN HILLS EL		LaMotte			6,563.02
✓	x	PBX - UPGRADE TELEPHONE EQUIPMENT	Wed 2/25/04	LaMotte	K	100%	6,563.02
✓	8038	BANCROFT MS		LaMotte			1,355,190.10
✓	x	TOKEN RING REPLACEMENT	Thu 3/25/04	LaMotte	K	100%	20,073.76
✓	x	PBX - UPGRADE TELEPHONE EQUIPMENT	Wed 4/21/04	LaMotte	K	100%	8,569.97
✓	x	TELECOM LINE CONSOLIDATION	Tue 7/25/06	LaMotte	K-R	100%	18,961.92
✓	x	REPLACE OBSOLETE, FAILING NETWORK EQUIPMENT, AND CABLING & DEPLOY LIMITED WIRELESS	Thu 8/5/10	LaMotte	R-Y	92%	1,307,584.45
✓	8060	BETHUNE MS		LaMotte			2,356,907.70
✓	x	REPLACE OBSOLETE, FAILING NETWORK EQUIPMENT AND CABLING	Sun 2/29/04	LaMotte	E-K-I	100%	1,659,967.00
✓	x	PBX - UPGRADE TELEPHONE EQUIPMENT	Thu 1/8/04	LaMotte	K	100%	2,402.69
✓	x	TOKEN RING REPLACEMENT	Wed 12/8/04	LaMotte	K	100%	11,865.32
✓	x	TELECOM LINE CONSOLIDATION	Wed 8/16/06	LaMotte	K-R	100%	21,937.70
✓	x	DEPLOY LIMITED WIRELESS	Tue 9/29/09	LaMotte	E-R-Y	96%	660,734.99
✓	1943	BLEND EL		LaMotte			604,517.96
✓	x	PBX - UPGRADE TELEPHONE EQUIPMENT	Fri 12/19/03	LaMotte	K	100%	5,614.05
✓	x	REPLACE OBSOLETE, FAILING NETWORK EQUIPMENT, CABLING & DEPLOY LIMITED WIRELESS	Mon 1/24/11	LaMotte	E-R-Y	91%	598,903.91
✓	7123	BRADLEY ENV/HUMAN MAGNET		LaMotte			561,808.31
✓	x	PBX - UPGRADE TELEPHONE EQUIPMENT	Tue 1/27/04	LaMotte	K	100%	6,403.33

Legend: ✓=Complete x=Final Budget
Notes: Project costs include design, construction & testing

I	Loc Code	Name	Finish	Board Member	Funding Source	% Work Complete	Estimated Project Budget
✓	x	REPLACE OBSOLETE, FAILING NETWORK EQUIPMENT AND CABLING	Wed 8/11/04	LaMotte	E-K-I	100%	410,460.01
✓	x	DEPLOY LIMITED WIRELESS	Fri 2/5/10	LaMotte	R-Y	100%	144,944.97
✓	7164	BRIGHT EL		LaMotte			761,088.90
✓	x	PBX - UPGRADE TELEPHONE EQUIPMENT	Fri 2/27/04	LaMotte	K	100%	7,429.02
✓	x	REPLACE OBSOLETE, FAILING NETWORK EQUIPMENT, CABLING & DEPLOY LIMITED WIRELESS	Thu 3/1/07	LaMotte	E-K	100%	753,659.88
✓	2616	BUDLONG EL		LaMotte			822,380.40
✓	x	PBX - UPGRADE TELEPHONE EQUIPMENT	Thu 3/25/04	LaMotte	K	100%	7,467.11
✓	x	REPLACE OBSOLETE, FAILING NETWORK EQUIPMENT, CABLING & DEPLOY LIMITED WIRELESS	Wed 5/3/06	LaMotte	E-K	100%	814,913.29
✓	8075	BURROUGHS MS		LaMotte			1,496,503.43
✓	x	PBX - UPGRADE TELEPHONE EQUIPMENT	Fri 12/12/03	LaMotte	K	100%	788.68
✓	x	TOKEN RING REPLACEMENT	Thu 12/1/05	LaMotte	K	100%	11,906.78
✓	x	TELECOM LINE CONSOLIDATION	Wed 8/23/06	LaMotte	K-R	100%	19,411.92
✓	x	DEPLOY LIMITED WIRELESS	Tue 2/23/10	LaMotte	R-Y	100%	1,464,396.05
✓	2740	CANFIELD EL		LaMotte			7,429.02
✓	x	PBX - UPGRADE TELEPHONE EQUIPMENT	Wed 3/10/04	LaMotte	K	100%	7,429.02
✓	2849	CARTHAY CENTER EL		LaMotte			6,855.40
✓	x	PBX - UPGRADE TELEPHONE EQUIPMENT	Tue 4/13/04	LaMotte	K	100%	6,855.40
✓	2877	CASTLE HEIGHTS EL		LaMotte			373,125.19
✓	x	PBX - UPGRADE TELEPHONE EQUIPMENT	Mon 3/8/04	LaMotte	K	100%	7,429.02
✓	x	REPLACE OBSOLETE, FAILING NETWORK EQUIPMENT AND CABLING	Tue 8/9/05	LaMotte	E-K-I	100%	184,705.60
✓	x	DEPLOY LIMITED WIRELESS	Tue 9/1/09	LaMotte	E-R-Y	100%	180,990.57
✓	2945	CENTURY PK EL		LaMotte			781,181.86
✓	x	PBX - UPGRADE TELEPHONE EQUIPMENT	Thu 3/18/04	LaMotte	K	100%	6,073.58
✓	x	REPLACE OBSOLETE, FAILING NETWORK EQUIPMENT AND CABLING	Thu 10/7/04	LaMotte	E-K-I	100%	629,787.24
✓	x	DEPLOY LIMITED WIRELESS	Mon 6/29/09	LaMotte	R-Y	100%	145,321.04
✓	3002	CHARNOCK ROAD EL		LaMotte			6,563.02
✓	x	PBX - UPGRADE TELEPHONE EQUIPMENT	Thu 3/11/04	LaMotte	K	100%	6,563.02
✓	8688	CHEVIOT HILLS CONT. HS		LaMotte			333,541.08
✓	x	TELEPHONE EQUIPMENT REPLACEMENT	Tue 1/25/05	LaMotte	K	100%	38,535.75
✓	x	REPLACE OBSOLETE, FAILING NETWORK EQUIPMENT, CABLING & DEPLOY LIMITED WIRELESS	Wed 10/20/10	LaMotte	E-R-Y	94%	295,005.33
✓	3068	CIENEGA EL		LaMotte			876,959.24
✓	x	PBX - UPGRADE TELEPHONE EQUIPMENT	Wed 2/25/04	LaMotte	K	100%	6,563.02
✓	x	REPLACE OBSOLETE, FAILING NETWORK EQUIPMENT, CABLING & DEPLOY LIMITED WIRELESS	Tue 6/15/10	LaMotte	E-R-Y	97%	870,396.22
✓	3082	CIMARRON EL		LaMotte			459,855.70
✓	x	PBX - UPGRADE TELEPHONE EQUIPMENT	Tue 3/23/04	LaMotte	K	100%	6,852.98
✓	x	REPLACE OBSOLETE, FAILING NETWORK EQUIPMENT, CABLING & DEPLOY LIMITED WIRELESS	Thu 9/21/06	LaMotte	E-K	100%	453,002.72
✓	8099	CLAY MS		LaMotte			1,231,144.36
✓	x	PBX - UPGRADE TELEPHONE EQUIPMENT	Wed 3/24/04	LaMotte	K	100%	1,379.54
✓	x	TELECOM LINE CONSOLIDATION	Thu 5/10/07	LaMotte	K-R	100%	10,869.83
✓	x	TOKEN RING REPLACEMENT	Tue 2/22/05	LaMotte	K-R	100%	21,260.81
✓	x	REPLACE OBSOLETE, FAILING NETWORK EQUIPMENT, CABLING & DEPLOY LIMITED WIRELESS	Tue 5/13/08	LaMotte	E-R-K	95%	1,197,634.18
✓	3123	CLOVER EL		LaMotte			29,946.71
✓	x	TELEPHONE EQUIPMENT REPLACEMENT	Fri 10/1/04	LaMotte	K	100%	29,946.71
✓	8245	COCHRAN MS		LaMotte			1,325,899.60
✓	x	PBX - UPGRADE TELEPHONE EQUIPMENT	Wed 2/25/04	LaMotte	K	100%	1,466.14
✓	x	REPLACE OBSOLETE, FAILING NETWORK EQUIPMENT AND CABLING	Mon 3/7/05	LaMotte	E-K-I	100%	974,505.02
✓	x	TOKEN RING REPLACEMENT	Mon 10/24/05	LaMotte	K	100%	12,148.91
✓	x	TELECOM LINE CONSOLIDATION	Tue 3/20/07	LaMotte	K-R	100%	30,792.81
✓	x	DEPLOY LIMITED WIRELESS	Mon 11/9/09	LaMotte	E-R-Y	100%	306,986.72
✓	3178	COLISEUM EL		LaMotte			613,243.61
✓	x	PBX - UPGRADE TELEPHONE EQUIPMENT	Thu 2/26/04	LaMotte	K	100%	6,563.02
✓	x	REPLACE OBSOLETE, FAILING NETWORK EQUIPMENT AND CABLING	Tue 5/25/04	LaMotte	E-K-I	100%	461,735.62
✓	x	DEPLOY LIMITED WIRELESS	Wed 2/17/10	LaMotte	R-Y	100%	144,944.97
✓	8596	CRENSHAW HS		LaMotte			3,278,243.63
✓	x	PBX - UPGRADE TELEPHONE EQUIPMENT	Wed 3/10/04	LaMotte	K	100%	594.14
✓	x	TOKEN RING REPLACEMENT	Wed 10/26/05	LaMotte	K	100%	83,574.34
✓	x	TELECOM LINE CONSOLIDATION	Fri 10/13/06	LaMotte	K-R	100%	23,543.39
✓	x	REPLACE OBSOLETE, FAILING NETWORK EQUIPMENT, CABLING & DEPLOY LIMITED WIRELESS	Tue 8/31/10	LaMotte	E-R-Y	93%	3,170,531.76
✓	9597	CRESCENT HEIGHTS EEC		LaMotte			64,870.08
✓	x	SAFETY & TECHNOLOGY (EEC)	Fri 6/25/04	LaMotte	K	100%	64,870.08
✓	3288	CRESCENT HEIGHTS EL		LaMotte			650,718.34
✓	x	PBX - UPGRADE TELEPHONE EQUIPMENT	Thu 3/11/04	LaMotte	K	100%	6,563.02
✓	x	REPLACE OBSOLETE, FAILING NETWORK EQUIPMENT, CABLING & DEPLOY LIMITED WIRELESS	Thu 1/20/11	LaMotte	E-R-Y	90%	644,155.32
✓	8600	DORSEY HS		LaMotte			1,735,171.65
✓	x	PBX - UPGRADE TELEPHONE EQUIPMENT	Mon 3/1/04	LaMotte	K	100%	340.07
✓	x	REPLACE OBSOLETE, FAILING NETWORK EQUIPMENT AND CABLING	Thu 1/20/05	LaMotte	E-K-I	100%	1,292,882.39
✓	x	TOKEN RING REPLACEMENT	Tue 10/25/05	LaMotte	K	100%	16,257.25
✓	x	TELECOM LINE CONSOLIDATION	Tue 8/15/06	LaMotte	K-R	100%	23,605.88
✓	x	DEPLOY LIMITED WIRELESS	Tue 11/10/09	LaMotte	E-R-Y	100%	402,086.06
✓	8930	ELLINGTON CONT. HS		LaMotte			39,387.98
✓	x	TELEPHONE EQUIPMENT REPLACEMENT	Wed 2/2/05	LaMotte	K	100%	39,387.98
✓	8132	FOSHAY LEARNING CENTER		LaMotte			1,766,420.65
✓	x	TOKEN RING REPLACEMENT	Tue 3/2/04	LaMotte	K	100%	10,863.68
✓	x	PBX - UPGRADE TELEPHONE EQUIPMENT	Thu 2/19/04	LaMotte	K	100%	594.14
✓	x	TELECOM LINE CONSOLIDATION	Tue 9/11/07	LaMotte	K-R	100%	26,160.21
✓	x	REPLACE OBSOLETE, FAILING NETWORK EQUIPMENT, CABLING & DEPLOY LIMITED WIRELESS	Fri 4/10/09	LaMotte	E-R-Y	100%	1,728,802.62
✓	8650	FREMONT HS		LaMotte			2,437,731.20
✓	x	PBX - UPGRADE TELEPHONE EQUIPMENT	Fri 12/12/03	LaMotte	K	100%	788.68
✓	x	TOKEN RING REPLACEMENT	Wed 6/15/05	LaMotte	K	100%	67,387.43
✓	x	TELECOM LINE CONSOLIDATION	Thu 1/25/07	LaMotte	K-R	100%	44,998.08
✓	x	REPLACE OBSOLETE, FAILING NETWORK EQUIPMENT, CABLING & DEPLOY LIMITED WIRELESS	Tue 4/7/09	LaMotte	E-R-Y	100%	2,324,557.01
✓	8686	HAMILTON HS		LaMotte			1,893,168.95
✓	x	PBX - UPGRADE TELEPHONE EQUIPMENT	Thu 3/11/04	LaMotte	K	100%	3,976.95
✓	x	TOKEN RING REPLACEMENT	Wed 9/22/04	LaMotte	K	100%	27,300.95
✓	x	TELECOM LINE CONSOLIDATION	Fri 10/6/06	LaMotte	K-R	100%	35,012.26
✓	x	REPLACE OBSOLETE, FAILING NETWORK EQUIPMENT, CABLING & DEPLOY LIMITED WIRELESS	Thu 10/28/10	LaMotte	E-R-Y	93%	1,826,878.79
✓	8170	HARTE PREPATORY MS		LaMotte			1,806,168.40
✓	x	TOKEN RING REPLACEMENT	Tue 4/13/04	LaMotte	K	100%	10,748.77
✓	x	PBX - UPGRADE TELEPHONE EQUIPMENT	Wed 3/10/04	LaMotte	K	100%	594.14
✓	x	REPLACE OBSOLETE, FAILING NETWORK EQUIPMENT, CABLING & DEPLOY LIMITED WIRELESS	Thu 6/8/06	LaMotte	E-K	100%	1,220,458.16
✓	x	TELECOM LINE CONSOLIDATION	Mon 8/20/07	LaMotte	K-R	100%	19,177.36
✓	4528	HILLCREST DRIVE EL		LaMotte			6,403.33

Legend: ✓=Complete x=Final Budget
Notes: Project costs include design, construction & testing

I	Loc Code	Name	Finish	Board Member	Funding Source	% Work Complete	Estimated Project Budget
✓	x	PBX - UPGRADE TELEPHONE EQUIPMENT	Tue 1/27/04	LaMotte	K	100%	6,403.33
	8652	HOPE CONT. HS		LaMotte			375,445.09
✓	x	PBX - UPGRADE TELEPHONE EQUIPMENT	Tue 4/12/05	LaMotte	K	100%	1,484.82
✓	x	REPLACE OBSOLETE, FAILING NETWORK EQUIPMENT, CABLING & DEPLOY LIMITED WIRELESS	Fri 3/20/09	LaMotte	E-R-Y	100%	373,960.27
✓	9527	HYDE PARK EEC		LaMotte			63,485.02
✓	x	SAFETY & TECHNOLOGY (EEC)	Tue 10/19/04	LaMotte	K	100%	63,485.02
✓	4658	HYDE PARK EL		LaMotte			6,852.98
✓	x	PBX - UPGRADE TELEPHONE EQUIPMENT	Tue 3/16/04	LaMotte	K	100%	6,852.98
✓	6534	KING JR EL		LaMotte			746,247.43
✓	x	PBX - UPGRADE TELEPHONE EQUIPMENT	Fri 3/26/04	LaMotte	K	100%	6,073.48
✓	x	REPLACE OBSOLETE, FAILING NETWORK EQUIPMENT AND CABLING	Mon 8/30/04	LaMotte	E-K-I	100%	594,476.84
✓	x	DEPLOY LIMITED WIRELESS	Tue 6/30/09	LaMotte	R-Y	100%	145,697.11
✓	4786	LA SALLE EL		LaMotte			748,281.51
✓	x	PBX - UPGRADE TELEPHONE EQUIPMENT	Tue 4/13/04	LaMotte	K	100%	6,073.58
✓	x	REPLACE OBSOLETE, FAILING NETWORK EQUIPMENT, CABLING & DEPLOY LIMITED WIRELESS	Thu 4/6/06	LaMotte	E-K	100%	742,207.93
✓	8741	LACES MAG		LaMotte			41,598.07
✓	x	TOKEN RING REPLACEMENT	Wed 7/7/04	LaMotte	K	100%	20,719.02
✓	x	PBX - UPGRADE TELEPHONE EQUIPMENT	Wed 7/28/04	LaMotte	K	100%	594.14
✓	x	TELECOM LINE CONSOLIDATION	Mon 8/6/07	LaMotte	K-R	100%	20,284.91
✓	8736	LOS ANGELES HS		LaMotte			2,465,509.60
✓	x	REPLACE OBSOLETE, FAILING NETWORK EQUIPMENT AND CABLING	Wed 7/14/04	LaMotte	E-K-I	100%	1,464,540.95
✓	x	TOKEN RING REPLACEMENT	Thu 7/7/05	LaMotte	K	100%	41,519.41
✓	x	TELECOM LINE CONSOLIDATION	Thu 8/10/06	LaMotte	K-R	100%	37,203.90
✓	x	DEPLOY LIMITED WIRELESS	Mon 2/23/09	LaMotte	E-R-Y	95%	922,245.34
✓	9289	LOS ANGELES TECHNOLOGY CENTER		LaMotte			873,848.30
✓	x	SAFETY & TECHNOLOGY (AE/OC)	Wed 8/31/05	LaMotte	K	100%	873,848.30
✓	5096	MANCHESTER EL		LaMotte			949,591.65
✓	x	PBX - UPGRADE TELEPHONE EQUIPMENT	Thu 3/11/04	LaMotte	K	100%	6,073.58
✓	x	REPLACE OBSOLETE, FAILING NETWORK EQUIPMENT AND CABLING	Wed 6/9/04	LaMotte	E-K-I	100%	797,820.96
✓	x	DEPLOY LIMITED WIRELESS	Wed 7/22/09	LaMotte	R-Y	100%	145,697.11
✓	5110	MANHATTAN EL		LaMotte			597,454.98
✓	x	PBX - UPGRADE TELEPHONE EQUIPMENT	Tue 3/30/04	LaMotte	K	100%	8,042.67
✓	x	REPLACE OBSOLETE, FAILING NETWORK EQUIPMENT, CABLING & DEPLOY LIMITED WIRELESS	Thu 9/21/06	LaMotte	E-K	100%	589,412.31
✓	8236	MANN MS		LaMotte			1,525,928.60
✓	x	TOKEN RING REPLACEMENT	Wed 11/26/03	LaMotte	K	100%	35,332.29
✓	x	PBX - UPGRADE TELEPHONE EQUIPMENT	Thu 3/25/04	LaMotte	K	100%	6,073.58
✓	x	TELECOM LINE CONSOLIDATION	Tue 12/5/06	LaMotte	K-R	100%	24,244.41
✓	x	REPLACE OBSOLETE, FAILING NETWORK EQUIPMENT, CABLING & DEPLOY LIMITED WIRELESS	Mon 1/31/11	LaMotte	R-Y	91%	1,460,278.32
✓	8743	MANUAL ARTS HS		LaMotte			2,641,442.59
✓	x	REPLACE OBSOLETE, FAILING NETWORK EQUIPMENT AND CABLING	Fri 10/8/04	LaMotte	E-K-I	100%	1,622,136.83
✓	x	TOKEN RING REPLACEMENT	Tue 5/31/05	LaMotte	K	100%	7,172.57
✓	x	TELECOM LINE CONSOLIDATION	Mon 7/9/07	LaMotte	K-R	100%	27,951.09
✓	x	DEPLOY LIMITED WIRELESS	Wed 2/18/09	LaMotte	E-R-Y	95%	984,182.10
✓	1949	MARLTON HS		LaMotte			5,620.05
✓	x	PBX - UPGRADE TELEPHONE EQUIPMENT	Wed 1/28/04	LaMotte	K	100%	5,620.05
✓	9584	MARVIN EEC		LaMotte			80,746.29
✓	x	SAFETY & TECHNOLOGY (EEC)	Fri 6/18/04	LaMotte	K	100%	80,746.29
✓	5178	MARVIN EL		LaMotte			7,429.02
✓	x	PBX - UPGRADE TELEPHONE EQUIPMENT	Thu 2/26/04	LaMotte	K	100%	7,429.02
✓	5247	MENLO EL		LaMotte			6,852.98
✓	x	PBX - UPGRADE TELEPHONE EQUIPMENT	Mon 3/22/04	LaMotte	K	100%	6,852.98
✓	3500	MID-CITY MAGNET		LaMotte			16,870.10
✓	x	PBX - UPGRADE TELEPHONE EQUIPMENT	Fri 2/27/04	LaMotte	K	100%	10,709.38
✓	x	TOKEN RING REPLACEMENT	Tue 5/31/05	LaMotte	K	100%	6,160.72
✓	8760	MIDDLE COLLEGE HS		LaMotte			5,159.21
✓	x	TOKEN RING REPLACEMENT	Tue 7/6/04	LaMotte	K	100%	5,159.21
✓	9591	MIKES EEC		LaMotte			72,841.18
✓	x	SAFETY & TECHNOLOGY (EEC)	Wed 4/27/05	LaMotte	K	100%	72,841.18
✓	5321	MILLER EL		LaMotte			6,852.98
✓	x	PBX - UPGRADE TELEPHONE EQUIPMENT	Tue 3/23/04	LaMotte	K	100%	6,852.98
✓	8255	MUIR MS		LaMotte			1,647,586.05
✓	x	PBX - Cable Plant	Mon 7/25/05	LaMotte	K	100%	591,801.00
✓	x	PBX - UPGRADE TELEPHONE EQUIPMENT	Fri 3/12/04	LaMotte	K	100%	1,949.02
✓	x	TOKEN RING REPLACEMENT	Thu 10/27/05	LaMotte	K	100%	17,503.39
✓	x	REPLACE OBSOLETE, FAILING NETWORK EQUIPMENT, CABLING & DEPLOY LIMITED WIRELESS	Tue 6/27/06	LaMotte	E-K	100%	1,019,242.89
✓	x	TELECOM LINE CONSOLIDATION	Mon 7/2/07	LaMotte	K-R	100%	17,089.75
✓	9541	NORMANDIE EEC		LaMotte			70,527.24
✓	x	SAFETY & TECHNOLOGY (EEC)	Tue 11/16/04	LaMotte	K	100%	70,527.24
✓	5630	NORMANDIE EL		LaMotte			857,172.99
✓	x	PBX - UPGRADE TELEPHONE EQUIPMENT	Thu 5/6/04	LaMotte	K	100%	6,073.58
✓	x	REPLACE OBSOLETE, FAILING NETWORK EQUIPMENT, CABLING & DEPLOY LIMITED WIRELESS	Thu 2/15/07	LaMotte	E-K	100%	851,099.41
✓	5904	OVERLAND EL		LaMotte			6,726.32
✓	x	PBX - UPGRADE TELEPHONE EQUIPMENT	Wed 3/24/04	LaMotte	K	100%	6,726.32
✓	8515	OWENS COMMUNITY DAY SCHOOL		LaMotte			24,742.21
✓	x	TELEPHONE EQUIPMENT REPLACEMENT	Tue 2/1/05	LaMotte	K	100%	24,742.21
✓	5986	PALMS EL		LaMotte			254.54
✓	x	PBX - UPGRADE TELEPHONE EQUIPMENT	Thu 10/9/03	LaMotte	K	100%	254.54
✓	8340	PALMS MS		LaMotte			32,497.23
✓	x	PBX - UPGRADE TELEPHONE EQUIPMENT	Thu 3/11/04	LaMotte	K	100%	6,563.02
✓	x	TOKEN RING REPLACEMENT	Tue 11/22/05	LaMotte	K	100%	6,602.45
✓	x	TELECOM LINE CONSOLIDATION	Thu 1/18/07	LaMotte	K-R	100%	19,331.76
✓	2617	PARKS/HUERTA PRIMARY CTR.		LaMotte			166,594.31
✓	x	PBX - UPGRADE TELEPHONE EQUIPMENT	Fri 8/6/04	LaMotte	K	100%	594.14
✓	x	REPLACE OBSOLETE, FAILING NETWORK EQUIPMENT, CABLING & DEPLOY LIMITED WIRELESS	Fri 6/22/07	LaMotte	E-R-K	100%	166,000.17
✓	4980	PIO PICO EL		LaMotte			11,098.22
✓	x	PBX - UPGRADE TELEPHONE EQUIPMENT	Thu 4/22/04	LaMotte	K	100%	8,581.97
✓	x	TOKEN RING REPLACEMENT	Mon 11/21/05	LaMotte	K	100%	2,516.25
✓	6164	QUEEN ANNE EL		LaMotte			624,345.11
✓	x	PBX - UPGRADE TELEPHONE EQUIPMENT	Mon 9/22/03	LaMotte	K	100%	254.54
✓	x	REPLACE OBSOLETE, FAILING NETWORK EQUIPMENT AND CABLING	Fri 8/27/04	LaMotte	E-K-I	100%	479,145.60
✓	x	DEPLOY LIMITED WIRELESS	Tue 10/13/09	LaMotte	R-Y	100%	144,944.97
✓	9550	QUEEN ANNE EEC		LaMotte			96,742.52

Legend: ✓=Complete x=Final Budget
Notes: Project costs include design, construction & testing

I	Loc Code	Name	Finish	Board Member	Funding Source	% Work Complete	Estimated Project Budget
✓	x	SAFETY & TECHNOLOGY (EEC)	Fri 6/18/04	LaMotte	K	100%	96,742.52
✓	6219	RAYMOND AVE. EL		LaMotte			596,340.33
✓	x	PBX - UPGRADE TELEPHONE EQUIPMENT	Tue 3/16/04	LaMotte	K	100%	6,852.98
✓	x	REPLACE OBSOLETE, FAILING NETWORK EQUIPMENT, CABLING & DEPLOY LIMITED WIRELESS	Tue 9/19/06	LaMotte	E-K	100%	589,487.35
✓	2644	SATURN EL		LaMotte			7,429.02
✓	x	PBX - UPGRADE TELEPHONE EQUIPMENT	Mon 3/1/04	LaMotte	K	100%	7,429.02
✓	9559	SHENANDOAH EEC		LaMotte			70,147.83
✓	x	SAFETY & TECHNOLOGY (EEC)	Mon 12/19/05	LaMotte	K	100%	70,147.83
✓	6671	SHENANDOAH ST. EL		LaMotte			1,396,499.08
✓	x	PBX - UPGRADE TELEPHONE EQUIPMENT	Tue 4/20/04	LaMotte	K	100%	9,438.76
✓	x	REPLACE OBSOLETE, FAILING NETWORK EQUIPMENT, CABLING & DEPLOY LIMITED WIRELESS	Thu 7/29/10	LaMotte	E-R-Y	97%	1,387,060.32
✓	6863	SOUTH PARK EL		LaMotte			5,624.05
✓	x	PBX - UPGRADE TELEPHONE EQUIPMENT	Thu 1/8/04	LaMotte	K	100%	5,624.05
✓	7425	VAN NESS EL		LaMotte			5,624.05
✓	x	PBX - UPGRADE TELEPHONE EQUIPMENT	Thu 1/8/04	LaMotte	K	100%	5,624.05
✓	7479	VERMONT EL		LaMotte			721,740.65
✓	x	PBX - UPGRADE TELEPHONE EQUIPMENT	Fri 7/16/04	LaMotte	K	100%	594.14
✓	x	REPLACE OBSOLETE, FAILING NETWORK EQUIPMENT, CABLING & DEPLOY LIMITED WIRELESS	Wed 2/7/07	LaMotte	E-K	100%	721,146.51
✓	8602	VIEW PARK CONT. HS		LaMotte			21,714.89
✓	x	TELEPHONE EQUIPMENT REPLACEMENT	Mon 2/28/05	LaMotte	K	100%	21,714.89
✓	9574	VINE EEC		LaMotte		100%	95,398.03
✓	x	SAFETY & TECHNOLOGY (EEC)	Fri 6/24/05	LaMotte	K	100%	95,398.03
✓	7534	VINE EL		LaMotte			658,153.35
✓	x	PBX - UPGRADE TELEPHONE EQUIPMENT	Wed 3/17/04	LaMotte	K	100%	9,157.12
✓	x	REPLACE OBSOLETE, FAILING NETWORK EQUIPMENT AND CABLING	Thu 4/7/05	LaMotte	E-K-I	100%	503,675.19
✓	x	DEPLOY LIMITED WIRELESS	Tue 11/17/09	LaMotte	R-Y	100%	145,321.04
✓	7575	VIRGINIA EL		LaMotte			647,687.47
✓	x	PBX - UPGRADE TELEPHONE EQUIPMENT	Wed 6/16/04	LaMotte	K	100%	8,567.98
✓	x	REPLACE OBSOLETE, FAILING NETWORK EQUIPMENT AND CABLING	Fri 8/20/04	LaMotte	E-K-I	100%	494,174.52
✓	x	DEPLOY LIMITED WIRELESS	Thu 10/8/09	LaMotte	R-Y	100%	144,944.97
✓	8928	WASHINGTON PREPARATORY HS		LaMotte			1,448,244.38
✓	x	TOKEN RING REPLACEMENT	Tue 8/26/03	LaMotte	K	100%	12,541.65
✓	x	PBX - UPGRADE TELEPHONE EQUIPMENT	Thu 3/18/04	LaMotte	K	100%	1,188.28
✓	x	REPLACE OBSOLETE, FAILING NETWORK EQUIPMENT AND CABLING	Wed 9/28/05	LaMotte	E-K-I	100%	1,011,060.43
✓	x	TELECOM LINE CONSOLIDATION	Tue 4/17/07	LaMotte	K-R	100%	21,367.96
✓	x	DEPLOY LIMITED WIRELESS	Tue 12/1/09	LaMotte	E-R-Y	100%	402,086.06
✓	7151	WEEMES EL		LaMotte			951,101.00
✓	x	PBX - UPGRADE TELEPHONE EQUIPMENT	Tue 1/27/04	LaMotte	K	100%	5,620.05
✓	x	REPLACE OBSOLETE, FAILING NETWORK EQUIPMENT, CABLING & DEPLOY LIMITED WIRELESS	Wed 2/7/07	LaMotte	E-K	100%	945,480.95
✓	7644	WEST ATHENS EL		LaMotte			907,647.75
✓	x	PBX - UPGRADE TELEPHONE EQUIPMENT	Mon 3/15/04	LaMotte	K	100%	6,073.58
✓	x	REPLACE OBSOLETE, FAILING NETWORK EQUIPMENT AND CABLING	Mon 10/4/04	LaMotte	E-K-I	100%	756,253.13
✓	x	DEPLOY LIMITED WIRELESS	Wed 7/22/09	LaMotte	R-Y	100%	145,321.04
✓	7671	WESTERN EL		LaMotte			7,078.48
✓	x	PBX - UPGRADE TELEPHONE EQUIPMENT	Tue 1/11/05	LaMotte	K	100%	7,078.48
✓	1914	WIDNEY HS		LaMotte			1,110,839.35
✓	x	PBX - UPGRADE TELEPHONE EQUIPMENT	Mon 3/1/04	LaMotte	K	100%	7,429.02
✓	x	REPLACE OBSOLETE, FAILING NETWORK EQUIPMENT AND CABLING	Wed 12/1/04	LaMotte	E-K-I	100%	701,324.27
✓	x	DEPLOY LIMITED WIRELESS	Thu 2/26/09	LaMotte	E-R-Y	100%	402,086.06
✓	7795	WILSHIRE CREST EL		LaMotte			6,852.98
✓	x	PBX - UPGRADE TELEPHONE EQUIPMENT	Mon 3/22/04	LaMotte	K	100%	6,852.98
✓	7822	WINDSOR M/S AERO MAG		LaMotte			9,695.10
✓	x	PBX - UPGRADE TELEPHONE EQUIPMENT	Wed 10/13/04	LaMotte	K	100%	9,695.10
✓	7863	WOODCREST EL		LaMotte			506,116.23
✓	x	PBX - UPGRADE TELEPHONE EQUIPMENT	Thu 3/25/04	LaMotte	K	100%	6,852.98
✓	x	REPLACE OBSOLETE, FAILING NETWORK EQUIPMENT, CABLING & DEPLOY LIMITED WIRELESS	Thu 9/7/06	LaMotte	E-K	100%	499,263.25
✓	8598	YOUNG CONT. HS		LaMotte			398,241.23
✓	x	TELEPHONE EQUIPMENT REPLACEMENT	Wed 5/11/05	LaMotte	K	100%	44,723.03
✓	x	REPLACE OBSOLETE, FAILING NETWORK EQUIPMENT, CABLING & DEPLOY LIMITED WIRELESS	Tue 12/1/09	LaMotte	E-R-Y	95%	353,518.20
✓	8948	YOUTH OPPORTUNITIES UNLIMITED		LaMotte			17,331.23
✓	x	TOKEN RING REPLACEMENT	Tue 4/13/04	LaMotte	K	100%	3,307.86
✓	x	TELEPHONE EQUIPMENT REPLACEMENT	Mon 11/1/04	LaMotte	K	100%	14,023.37

Legend: ✓=Complete x=Final Budget
Notes: Project costs include design, construction & testing

I	Loc Code	Name	Finish	Board Member	Funding Source	% Work Complete	Estimated Project Budget
		Board Member: Martinez	Wed 3/2/11			0%	58,917,423.43
	2164	APPERSON EL		Martinez			779,301.99
✓	x	TELEPHONE EQUIPMENT REPLACEMENT	Fri 9/10/04	Martinez	K	100%	22,323.10
✓	x	REPLACE OBSOLETE, FAILING NETWORK EQUIPMENT, CABLING & DEPLOY LIMITED WIRELESS	Mon 7/27/09	Martinez	E-R-Y	100%	756,978.89
	8609	ARLETA HS		Martinez			9,974.61
✓	x	TELECOM LINE CONSOLIDATION	Tue 9/4/07	Martinez	K-R	100%	9,974.61
	9503	ARMINTA EEC		Martinez			65,713.52
✓	x	SAFETY & TECHNOLOGY (EEC)	Mon 10/4/04	Martinez	K	100%	65,713.52
	2205	ARMINTA EL		Martinez			583,746.87
✓	x	PBX - UPGRADE TELEPHONE EQUIPMENT	Tue 1/4/05	Martinez	K	100%	6,296.33
✓	x	REPLACE OBSOLETE, FAILING NETWORK EQUIPMENT, CABLING & DEPLOY LIMITED WIRELESS	Fri 1/9/09	Martinez	E-R-K	100%	577,450.54
	2329	BEACHY EL		Martinez			772,697.33
✓	x	REPLACE OBSOLETE, FAILING NETWORK EQUIPMENT, CABLING & DEPLOY LIMITED WIRELESS	Mon 7/18/05	Martinez	E-K-I	100%	627,376.29
✓	x	DEPLOY LIMITED WIRELESS	Wed 3/3/10	Martinez	R-Y	100%	145,321.04
	2486	BRAINARD EL		Martinez			472,135.71
✓	x	TELEPHONE EQUIPMENT REPLACEMENT	Tue 1/18/05	Martinez	K	100%	8,760.75
✓	x	REPLACE OBSOLETE, FAILING NETWORK EQUIPMENT, CABLING & DEPLOY LIMITED WIRELESS	Thu 4/3/08	Martinez	E-R-K	100%	463,374.96
	9587	BROADOUS EEC		Martinez			73,252.47
✓	x	SAFETY & TECHNOLOGY (EEC)	Mon 10/11/04	Martinez	K	100%	73,252.47
	3829	BROADOUS EL		Martinez			551,922.41
✓	x	PBX - UPGRADE TELEPHONE EQUIPMENT	Fri 4/29/05	Martinez	K	100%	345.83
✓	x	REPLACE OBSOLETE, FAILING NETWORK EQUIPMENT, CABLING & DEPLOY LIMITED WIRELESS	Tue 5/16/06	Martinez	E-K	100%	551,576.58
	2658	BURTON EL		Martinez			660,006.32
✓	x	PBX - UPGRADE TELEPHONE EQUIPMENT	Mon 4/19/04	Martinez	K	100%	11,089.15
✓	x	REPLACE OBSOLETE, FAILING NETWORK EQUIPMENT AND CABLING	Fri 6/10/05	Martinez	E-K-I	100%	503,972.20
✓	x	DEPLOY LIMITED WIRELESS	Tue 2/2/10	Martinez	R-Y	100%	144,944.97
	8080	BYRD MS		Martinez			1,063,013.41
✓	x	PBX - UPGRADE TELEPHONE EQUIPMENT	Tue 3/16/04	Martinez	K	100%	594.14
✓	x	TOKEN RING REPLACEMENT	Fri 12/2/05	Martinez	K	100%	7,354.32
✓	x	TELECOM LINE CONSOLIDATION	Thu 5/3/07	Martinez	K-R	100%	24,539.49
✓	x	REPLACE OBSOLETE, FAILING NETWORK EQUIPMENT, CABLING & DEPLOY LIMITED WIRELESS	Tue 6/26/07	Martinez	E-R-K	100%	1,030,525.46
	2726	CAMELLIA EL		Martinez			579,615.35
✓	x	PBX - UPGRADE TELEPHONE EQUIPMENT	Fri 4/23/04	Martinez	K	100%	6,852.98
✓	x	REPLACE OBSOLETE, FAILING NETWORK EQUIPMENT, CABLING & DEPLOY LIMITED WIRELESS	Wed 9/13/06	Martinez	E-K	100%	572,762.37
	2781	CANTERBURY EL		Martinez			722,142.25
✓	x	REPLACE OBSOLETE, FAILING NETWORK EQUIPMENT, CABLING & DEPLOY LIMITED WIRELESS	Tue 6/20/06	Martinez	E-K	100%	722,142.25
	3014	CHASE EL		Martinez			594.14
✓	x	PBX - UPGRADE TELEPHONE EQUIPMENT	Mon 7/26/04	Martinez	K	100%	594.14
	7432	COLUMBUS AVE EL		Martinez			324,552.10
✓	x	REPLACE OBSOLETE, FAILING NETWORK EQUIPMENT, CABLING & DEPLOY LIMITED WIRELESS	Tue 4/8/08	Martinez	E-R-K	100%	324,552.10
	3493	DYER EL		Martinez			684,221.35
✓	x	REPLACE OBSOLETE, FAILING NETWORK EQUIPMENT, CABLING & DEPLOY LIMITED WIRELESS	Wed 6/7/06	Martinez	E-K	100%	684,221.35
	3541	EL DORADO EL		Martinez			478,091.50
✓	x	PBX - UPGRADE TELEPHONE EQUIPMENT	Mon 7/26/04	Martinez	K	100%	594.14
✓	x	REPLACE OBSOLETE, FAILING NETWORK EQUIPMENT, CABLING & DEPLOY LIMITED WIRELESS	Thu 4/27/06	Martinez	E-K	100%	477,497.36
	8876	EVERGREEN CONT. HS		Martinez			235,628.98
✓	x	TELEPHONE EQUIPMENT REPLACEMENT	Mon 2/14/05	Martinez	K	100%	26,687.21
✓	x	REPLACE OBSOLETE, FAILING NETWORK EQUIPMENT, CABLING & DEPLOY LIMITED WIRELESS	Tue 6/29/10	Martinez	E-R-Y	95%	208,941.77
	9582	FAIR EEC		Martinez			67,608.02
✓	x	SAFETY & TECHNOLOGY (EEC)	Tue 10/19/04	Martinez	K	100%	67,608.02
	3712	FAIR EL		Martinez			1,237,080.98
✓	x	PBX - UPGRADE TELEPHONE EQUIPMENT	Thu 1/13/05	Martinez	K	100%	6,296.33
✓	x	REPLACE OBSOLETE, FAILING NETWORK EQUIPMENT AND CABLING	Thu 6/2/05	Martinez	E-K-I	100%	826,925.74
✓	x	DEPLOY LIMITED WIRELESS	Thu 10/1/09	Martinez	E-R-Y	100%	403,858.91
	3753	FERNANGELES EL		Martinez			948,125.64
✓	x	PBX - UPGRADE TELEPHONE EQUIPMENT	Fri 4/16/04	Martinez	K	100%	6,073.58
✓	x	REPLACE OBSOLETE, FAILING NETWORK EQUIPMENT AND CABLING	Tue 9/13/05	Martinez	E-K-I	100%	796,731.02
✓	x	DEPLOY LIMITED WIRELESS	Thu 1/28/10	Martinez	R-Y	100%	145,321.04
	8142	FULTON COLLEGE PREP		Martinez			3,196,670.78
✓	x	PBX - UPGRADE TELEPHONE EQUIPMENT	Wed 3/17/04	Martinez	K	100%	6,073.58
✓	x	REPLACE OBSOLETE, FAILING NETWORK EQUIPMENT AND CABLING	Fri 9/30/05	Martinez	E-K-I	100%	1,856,257.20
✓	x	TOKEN RING REPLACEMENT	Wed 11/9/05	Martinez	K	100%	6,711.02
✓	x	TELECOM LINE CONSOLIDATION	Tue 8/21/07	Martinez	K-R	100%	14,733.73
✓	x	DEPLOY LIMITED WIRELESS	Mon 10/5/09	Martinez	E-R-Y	92%	1,312,895.25
	4192	GLENWOOD EL		Martinez			891,918.12
✓	x	PBX - UPGRADE TELEPHONE EQUIPMENT	Fri 4/16/04	Martinez	K	100%	6,073.58
✓	x	REPLACE OBSOLETE, FAILING NETWORK EQUIPMENT AND CABLING	Thu 6/30/05	Martinez	E-K-I	100%	740,523.50
✓	x	DEPLOY LIMITED WIRELESS	Tue 3/2/10	Martinez	R-Y	100%	145,321.04
	9594	GLUCK (MACLAY) EEC		Martinez			77,134.55
✓	x	SAFETY & TECHNOLOGY (EEC)	Thu 10/28/04	Martinez	K	100%	77,134.55
	9520	GLUCK EEC		Martinez			117,893.32
✓	x	SAFETY & TECHNOLOGY (EEC)	Mon 12/19/05	Martinez	K	100%	117,893.32
	4295	GRIDLEY EL		Martinez			823,435.99
✓	x	REPLACE OBSOLETE, FAILING NETWORK EQUIPMENT AND CABLING	Tue 6/21/05	Martinez	E-K-I	100%	678,114.95
✓	x	DEPLOY LIMITED WIRELESS	Wed 2/24/10	Martinez	R-Y	100%	145,321.04
	9588	HADDON EEC		Martinez			99,387.34
✓	x	SAFETY & TECHNOLOGY (EEC)	Wed 3/30/05	Martinez	K	100%	99,387.34
	4329	HADDON EL		Martinez			586,992.46
✓	x	PBX - UPGRADE TELEPHONE EQUIPMENT	Mon 7/19/04	Martinez	K	100%	594.14
✓	x	REPLACE OBSOLETE, FAILING NETWORK EQUIPMENT, CABLING & DEPLOY LIMITED WIRELESS	Fri 6/23/06	Martinez	E-K	100%	586,398.32
	4431	HARDING EL		Martinez			827,881.89
✓	x	TELEPHONE EQUIPMENT REPLACEMENT	Fri 9/24/04	Martinez	K	100%	1,870.90
✓	x	REPLACE OBSOLETE, FAILING NETWORK EQUIPMENT, CABLING & DEPLOY LIMITED WIRELESS	Wed 10/28/09	Martinez	R-Y	100%	826,010.99
	4493	HAZELTINE EL		Martinez			834,477.02
✓	x	PBX - UPGRADE/REPLACEMENT	Mon 3/22/04	Martinez	E-K	100%	33,046.01
✓	x	REPLACE OBSOLETE, FAILING NETWORK EQUIPMENT, CABLING & DEPLOY LIMITED WIRELESS	Thu 5/10/07	Martinez	E-K	100%	801,431.01
	4515	HERRICK EL		Martinez			460,523.03
✓	x	PBX - UPGRADE TELEPHONE EQUIPMENT	Thu 7/15/04	Martinez	K	100%	594.14
✓	x	REPLACE OBSOLETE, FAILING NETWORK EQUIPMENT, CABLING & DEPLOY LIMITED WIRELESS	Sat 9/23/06	Martinez	E-K	100%	459,928.89
	9526	HUBBARD EEC		Martinez			96,956.90
✓	x	SAFETY & TECHNOLOGY (EEC)	Mon 12/19/05	Martinez	K	100%	96,956.90
	4603	HUBBARD EL		Martinez			568,829.53

Legend: ✓=Complete x=Final Budget
Notes: Project costs include design, construction & testing

I	Loc Code	Name	Finish	Board Member	Funding Source	% Work Complete	Estimated Project Budget
✓	x	PBX - UPGRADE TELEPHONE EQUIPMENT	Mon 7/26/04	Martinez	K	100%	594.14
✓	x	REPLACE OBSOLETE, FAILING NETWORK EQUIPMENT, CABLING & DEPLOY LIMITED WIRELESS	Fri 4/21/06	Martinez	E-K	100%	568,235.39
✓	7439	KINDERGARTEN LEARNING ACADEMY		Martinez			2,095.09
✓	x	PBX - UPGRADE TELEPHONE EQUIPMENT	Wed 4/6/05	Martinez	K	100%	2,095.09
✓	4775	LANGDON EL		Martinez			6,073.58
✓	x	PBX - UPGRADE TELEPHONE EQUIPMENT	Thu 7/22/04	Martinez	K	100%	6,073.58
✓	4790	LASSEN EL		Martinez			594.14
✓	x	PBX - UPGRADE TELEPHONE EQUIPMENT	Mon 7/26/04	Martinez	K	100%	594.14
✓	8638	LEWIS CONT. HS		Martinez			7,276.07
✓	x	TELEPHONE EQUIPMENT REPLACEMENT	Tue 9/7/04	Martinez	K	100%	7,276.07
✓	4870	LIGGETT EL		Martinez			668,531.35
✓	x	REPLACE OBSOLETE, FAILING NETWORK EQUIPMENT, CABLING & DEPLOY LIMITED WIRELESS	Wed 4/11/07	Martinez	E-R-K	100%	668,531.35
✓	1948	LOWMAN SPECIAL EDUCATION CENTER		Martinez			746,299.10
✓	x	PBX - UPGRADE/REPLACEMENT	Wed 3/31/04	Martinez	E-K	100%	45,159.30
✓	x	REPLACE OBSOLETE, FAILING NETWORK EQUIPMENT AND CABLING	Tue 9/27/05	Martinez	E-K-I	100%	556,194.83
✓	x	DEPLOY LIMITED WIRELESS	Wed 3/31/10	Martinez	R-Y	100%	144,944.97
✓	8228	MACLAY MS		Martinez			1,428,982.12
✓	x	PBX - UPGRADE TELEPHONE EQUIPMENT	Fri 3/26/04	Martinez	K	100%	1,379.54
✓	x	TOKEN RING REPLACEMENT	Wed 12/7/05	Martinez	K	100%	7,277.17
✓	x	TELECOM LINE CONSOLIDATION	Tue 11/21/06	Martinez	K-R	100%	26,743.86
✓	x	REPLACE OBSOLETE, FAILING NETWORK EQUIPMENT, CABLING & DEPLOY LIMITED WIRELESS	Mon 6/29/09	Martinez	E-R-Y	100%	1,393,581.55
✓	8845	MISSION CONT. HS		Martinez			304,189.17
✓	x	PBX - UPGRADE TELEPHONE EQUIPMENT	Wed 5/4/05	Martinez	K	100%	5,558.09
✓	x	DEPLOY CAMPUS-WIDE WIRELESS COVERAGE, UPGRADE TO MULTIMEDIA-GRADE NETWORK	Thu 1/27/11	Martinez	E-Y	91%	298,631.08
✓	5397	MORNINGSIDE EL		Martinez			510,488.08
✓	x	PBX - UPGRADE TELEPHONE EQUIPMENT	Tue 7/20/04	Martinez	K	100%	594.14
✓	x	REPLACE OBSOLETE, FAILING NETWORK EQUIPMENT, CABLING & DEPLOY LIMITED WIRELESS	Wed 5/24/06	Martinez	E-K	100%	509,893.94
✓	8240	MOUNT GLEASON MS		Martinez			1,183,976.98
✓	x	PBX - UPGRADE TELEPHONE EQUIPMENT	Wed 3/24/04	Martinez	K	100%	594.14
✓	x	TOKEN RING REPLACEMENT	Mon 11/14/05	Martinez	K	100%	3,452.24
✓	x	TELECOM LINE CONSOLIDATION	Thu 2/22/07	Martinez	K-R	100%	16,691.77
✓	x	REPLACE OBSOLETE, FAILING NETWORK EQUIPMENT, CABLING & DEPLOY LIMITED WIRELESS	Fri 5/25/07	Martinez	E-R-K	100%	1,163,238.83
✓	5404	MOUNTAIN VIEW EL		Martinez			734,533.08
✓	x	TELEPHONE EQUIPMENT REPLACEMENT	Tue 9/28/04	Martinez	K	100%	29,207.65
✓	x	REPLACE OBSOLETE, FAILING NETWORK EQUIPMENT AND CABLING	Fri 11/12/04	Martinez	E-K-I	100%	524,334.86
✓	x	DEPLOY LIMITED WIRELESS	Thu 5/28/09	Martinez	E-R-Y	100%	180,990.57
✓	8916	MT LUKENS CONT. HS		Martinez			246,203.01
✓	x	TELEPHONE EQUIPMENT REPLACEMENT	Tue 2/8/05	Martinez	K	100%	28,943.77
✓	x	REPLACE OBSOLETE, FAILING NETWORK EQUIPMENT, CABLING & DEPLOY LIMITED WIRELESS	Wed 6/30/10	Martinez	E-R-Y	94%	217,259.24
✓	9540	NOBLE EEC		Martinez			70,959.95
✓	x	SAFETY & TECHNOLOGY (EEC)	Thu 10/7/04	Martinez	K	100%	70,959.95
✓	5603	NOBLE EL		Martinez			1,404,680.84
✓	x	PBX - UPGRADE TELEPHONE EQUIPMENT	Tue 11/16/04	Martinez	K	100%	3,439.04
✓	x	REPLACE OBSOLETE, FAILING NETWORK EQUIPMENT AND CABLING	Thu 9/29/05	Martinez	E-K-I	100%	851,205.01
✓	x	DEPLOY LIMITED WIRELESS	Wed 5/5/10	Martinez	E-R-Y	92%	550,036.79
✓	9329	NORTH VALLEY OCCUPATIONAL CENTER		Martinez			1,944,020.57
✓	x	SAFETY & TECHNOLOGY (AE/OC)	Wed 8/31/05	Martinez	K	100%	1,944,020.57
✓	5726	O MELVENY EL		Martinez			935,762.19
✓	x	PBX - UPGRADE TELEPHONE EQUIPMENT	Tue 7/20/04	Martinez	K	100%	594.14
✓	8306	OLIVE VISTA MS		Martinez			1,344,520.07
✓	x	PBX - UPGRADE TELEPHONE EQUIPMENT	Wed 3/10/04	Martinez	K	100%	594.14
✓	x	TOKEN RING REPLACEMENT	Fri 11/4/05	Martinez	K	100%	51,277.67
✓	x	REPLACE OBSOLETE, FAILING NETWORK EQUIPMENT, CABLING & DEPLOY LIMITED WIRELESS	Thu 11/16/06	Martinez	E-K	100%	1,273,152.47
✓	x	TELECOM LINE CONSOLIDATION	Fri 3/9/07	Martinez	K-R	100%	19,495.79
✓	5894	OSCEOLA EL		Martinez			357,064.48
✓	x	PBX - UPGRADE TELEPHONE EQUIPMENT	Tue 7/20/04	Martinez	K	100%	594.14
✓	x	REPLACE OBSOLETE, FAILING NETWORK EQUIPMENT, CABLING & DEPLOY LIMITED WIRELESS	Fri 3/10/06	Martinez	E-K	100%	356,470.34
✓	5918	OXNARD EL		Martinez			478,404.11
✓	x	PBX - UPGRADE TELEPHONE EQUIPMENT	Fri 4/23/04	Martinez	K	100%	6,073.58
✓	x	REPLACE OBSOLETE, FAILING NETWORK EQUIPMENT, CABLING & DEPLOY LIMITED WIRELESS	Thu 11/30/06	Martinez	E-K	100%	472,330.53
✓	9547	PACOIMA EEC		Martinez			57,234.25
✓	x	SAFETY & TECHNOLOGY (EEC)	Thu 9/30/04	Martinez	K	100%	57,234.25
✓	5973	PACOIMA EL		Martinez			904,082.65
✓	x	REPLACE OBSOLETE, FAILING NETWORK EQUIPMENT AND CABLING	Fri 9/30/05	Martinez	E-K-I	100%	904,082.65
✓	8321	PACOIMA MS		Martinez			1,627,548.64
✓	x	PBX - UPGRADE TELEPHONE EQUIPMENT	Fri 4/16/04	Martinez	K	100%	6,073.58
✓	x	TOKEN RING REPLACEMENT	Fri 12/9/05	Martinez	K	100%	380.32
✓	x	TELECOM LINE CONSOLIDATION	Mon 5/14/07	Martinez	K-R	100%	14,256.69
✓	x	REPLACE OBSOLETE, FAILING NETWORK EQUIPMENT, CABLING & DEPLOY LIMITED WIRELESS	Thu 2/3/11	Martinez	R-Y	90%	1,606,838.05
✓	8610	PANORAMA HS		Martinez			11,496.37
✓	x	TELECOM LINE CONSOLIDATION	Tue 10/9/07	Martinez	K-R	100%	11,496.37
✓	9549	PINEWOOD EEC		Martinez			84,384.93
✓	x	SAFETY & TECHNOLOGY (EEC)	Mon 12/19/05	Martinez	K	100%	84,384.93
✓	6068	PINEWOOD EL		Martinez			946,700.85
✓	x	PBX - UPGRADE TELEPHONE EQUIPMENT	Wed 7/21/04	Martinez	K	100%	594.14
✓	6096	PLAINVIEW EL		Martinez			520,772.96
✓	x	PBX - UPGRADE TELEPHONE EQUIPMENT	Fri 7/30/04	Martinez	K	100%	594.14
✓	x	REPLACE OBSOLETE, FAILING NETWORK EQUIPMENT, CABLING & DEPLOY LIMITED WIRELESS	Thu 3/22/07	Martinez	E-R-K	100%	520,178.82
✓	6123	PLUMMER EL		Martinez			636,135.39
✓	x	PBX - UPGRADE TELEPHONE EQUIPMENT	Wed 3/17/04	Martinez	K	100%	6,073.58
✓	x	REPLACE OBSOLETE, FAILING NETWORK EQUIPMENT, CABLING & DEPLOY LIMITED WIRELESS	Tue 5/30/06	Martinez	E-K	100%	630,061.81
✓	8636	POLYTECHNIC HS		Martinez			98,232.75
✓	x	TOKEN RING REPLACEMENT	Tue 10/21/03	Martinez	K	100%	38,281.03
✓	x	PBX - UPGRADE TELEPHONE EQUIPMENT	Thu 3/18/04	Martinez	K	100%	11,059.84
✓	x	TELECOM LINE CONSOLIDATION	Mon 7/16/07	Martinez	K-R	100%	48,891.88
✓	4776	PRIMARY ACADEMY		Martinez			389,702.02
✓	x	REPLACE OBSOLETE, FAILING NETWORK EQUIPMENT AND CABLING	Wed 8/17/05	Martinez	E-K-I	100%	294,521.66
✓	x	DEPLOY LIMITED WIRELESS	Mon 2/8/10	Martinez	R-Y	100%	95,180.36
✓	6192	RANCHITO EL		Martinez			549,775.42
✓	x	PBX - UPGRADE TELEPHONE EQUIPMENT	Tue 4/20/04	Martinez	K	100%	6,852.98
✓	x	REPLACE OBSOLETE, FAILING NETWORK EQUIPMENT, CABLING & DEPLOY LIMITED WIRELESS	Thu 3/15/07	Martinez	E-R-K	100%	542,922.44
✓	8895	ROGERS HS		Martinez			6,073.58

Legend: ✓=Complete x=Final Budget
Notes: Project costs include design, construction & testing

I	Loc Code	Name	Finish	Board Member	Funding Source	% Work Complete	Estimated Project Budget
✓	x	PBX - UPGRADE TELEPHONE EQUIPMENT	Mon 3/22/04	Martinez	K	100%	6,073.58
✓	6356	ROSCOE EL		Martinez			594,751.86
✓	x	PBX - UPGRADE TELEPHONE EQUIPMENT	Mon 4/19/04	Martinez	K	100%	6,073.58
✓	x	REPLACE OBSOLETE, FAILING NETWORK EQUIPMENT, CABLING & DEPLOY LIMITED WIRELESS	Wed 9/13/06	Martinez	E-K	100%	588,678.28
✓	9555	SAN FERNANDO EEC		Martinez			96,009.22
✓	x	SAFETY & TECHNOLOGY (EEC)	Wed 7/6/05	Martinez	K	100%	96,009.22
✓	6452	SAN FERNANDO EL		Martinez			523,343.01
✓	x	REPLACE OBSOLETE, FAILING NETWORK EQUIPMENT, CABLING & DEPLOY LIMITED WIRELESS	Mon 5/22/06	Martinez	E-K	100%	523,343.01
✓	8843	SAN FERNANDO HS		Martinez			2,626,245.27
✓	x	PBX - UPGRADE TELEPHONE EQUIPMENT	Tue 3/16/04	Martinez	K	100%	1,379.54
✓	x	TOKEN RING REPLACEMENT	Tue 10/18/05	Martinez	K	100%	77,912.05
✓	x	TELECOM LINE CONSOLIDATION	Fri 4/27/07	Martinez	K-R	100%	28,137.81
✓	x	REPLACE OBSOLETE, FAILING NETWORK EQUIPMENT, CABLING & DEPLOY LIMITED WIRELESS	Tue 10/21/08	Martinez	E-R-K	100%	2,518,815.87
✓	8358	SAN FERNANDO MS		Martinez			2,714,779.99
✓	x	PBX - UPGRADE TELEPHONE EQUIPMENT	Mon 3/15/04	Martinez	K	100%	15,661.76
✓	x	REPLACE OBSOLETE, FAILING NETWORK EQUIPMENT AND CABLING	Wed 6/1/05	Martinez	E-K-I	100%	1,492,273.39
✓	x	TOKEN RING REPLACEMENT	Mon 10/31/05	Martinez	K	100%	8,818.76
✓	x	TELECOM LINE CONSOLIDATION	Thu 4/26/07	Martinez	K-R	100%	12,838.57
✓	x	DEPLOY LIMITED WIRELESS	Fri 11/6/09	Martinez	E-R-Y	93%	1,185,187.51
✓	6479	SAN JOSE EL		Martinez			544,465.16
✓	x	PBX - TELEPHONE EQUIPMENT REPLACEMENT	Tue 1/25/05	Martinez	K	100%	11,103.56
✓	x	REPLACE OBSOLETE, FAILING NETWORK EQUIPMENT, CABLING & DEPLOY LIMITED WIRELESS	Tue 8/7/07	Martinez	E-R-K	100%	533,351.60
✓	6565	SATICOY EL		Martinez			854,024.34
✓	x	PBX - UPGRADE/REPLACEMENT	Tue 3/23/04	Martinez	E-K	100%	31,921.81
✓	x	REPLACE OBSOLETE, FAILING NETWORK EQUIPMENT, CABLING & DEPLOY LIMITED WIRELESS	Thu 3/1/07	Martinez	E-K	100%	822,102.53
✓	8363	SEPULVEDA MS		Martinez			1,762,203.60
✓	x	PBX - UPGRADE TELEPHONE EQUIPMENT	Wed 3/17/04	Martinez	K	100%	2,200.35
✓	x	TOKEN RING REPLACEMENT	Mon 12/12/05	Martinez	K	100%	15,254.75
✓	x	TELECOM LINE CONSOLIDATION	Tue 2/27/07	Martinez	K-R	100%	17,248.55
✓	x	REPLACE OBSOLETE, FAILING NETWORK EQUIPMENT, CABLING & DEPLOY LIMITED WIRELESS	Thu 7/8/10	Martinez	R-Y	90%	1,727,499.95
✓	6665	SHARP EL		Martinez			544,123.98
✓	x	PBX - UPGRADE TELEPHONE EQUIPMENT	Mon 7/19/04	Martinez	K	100%	983.31
✓	x	REPLACE OBSOLETE, FAILING NETWORK EQUIPMENT, CABLING & DEPLOY LIMITED WIRELESS	Mon 8/21/06	Martinez	E-K	100%	543,140.67
✓	6945	STONEHURST EL		Martinez			337,647.13
✓	x	PBX - UPGRADE TELEPHONE EQUIPMENT	Fri 6/25/04	Martinez	K	100%	6,855.77
✓	x	REPLACE OBSOLETE, FAILING NETWORK EQUIPMENT, CABLING & DEPLOY LIMITED WIRELESS	Thu 5/18/06	Martinez	E-K	100%	330,791.36
✓	6959	STRATHERN ST. EL		Martinez			527,878.69
✓	x	PBX - UPGRADE TELEPHONE EQUIPMENT	Fri 4/23/04	Martinez	K	100%	6,852.98
✓	x	REPLACE OBSOLETE, FAILING NETWORK EQUIPMENT, CABLING & DEPLOY LIMITED WIRELESS	Wed 6/14/06	Martinez	E-K	100%	521,025.71
✓	8396	SUN VALLEY MS		Martinez			1,743,261.08
✓	x	PBX - UPGRADE TELEPHONE EQUIPMENT	Tue 3/23/04	Martinez	K	100%	6,852.98
✓	x	TOKEN RING REPLACEMENT	Tue 12/13/05	Martinez	K	100%	16,773.29
✓	x	TELECOM LINE CONSOLIDATION	Thu 8/9/07	Martinez	K-R	100%	10,777.61
✓	x	REPLACE OBSOLETE, FAILING NETWORK EQUIPMENT, CABLING & DEPLOY LIMITED WIRELESS	Fri 7/31/09	Martinez	E-R-Y	100%	1,708,857.20
✓	6973	SUNLAND EL		Martinez			3,957.83
✓	x	TELEPHONE EQUIPMENT REPLACEMENT	Tue 1/18/05	Martinez	K	100%	3,957.83
✓	7014	SYLMAR EL		Martinez			845,278.20
✓	x	PBX - UPGRADE TELEPHONE EQUIPMENT	Wed 7/21/04	Martinez	K	100%	594.14
✓	x	REPLACE OBSOLETE, FAILING NETWORK EQUIPMENT AND CABLING	Thu 12/16/04	Martinez	E-K-I	100%	699,363.02
✓	x	DEPLOY LIMITED WIRELESS	Mon 1/10/11	Martinez	R-Y	100%	145,321.04
✓	8878	SYLMAR HS		Martinez			2,174,265.95
✓	x	PBX - UPGRADE TELEPHONE EQUIPMENT	Tue 3/16/04	Martinez	K	100%	594.14
✓	x	TOKEN RING REPLACEMENT	Tue 10/19/04	Martinez	K	100%	41,788.90
✓	x	TELECOM LINE CONSOLIDATION	Tue 9/26/06	Martinez	K-R	100%	27,330.15
✓	x	REPLACE OBSOLETE, FAILING NETWORK EQUIPMENT, CABLING & DEPLOY LIMITED WIRELESS	Mon 1/10/11	Martinez	E-R-Y	91%	2,104,552.76
✓	9565	SYLVAN PARK EEC		Martinez			93,707.30
✓	x	SAFETY & TECHNOLOGY (EEC)	Thu 6/30/05	Martinez	K	100%	93,707.30
✓	7027	SYLVAN PARK EL		Martinez			851,972.72
✓	x	PBX - UPGRADE/REPLACEMENT	Wed 3/24/04	Martinez	E-K	100%	31,921.81
✓	x	REPLACE OBSOLETE, FAILING NETWORK EQUIPMENT AND CABLING	Fri 7/29/05	Martinez	E-K-I	100%	674,729.87
✓	x	DEPLOY LIMITED WIRELESS	Wed 1/6/10	Martinez	R-Y	100%	145,321.04
✓	9580	TELFAIR EEC		Martinez			74,199.06
✓	x	SAFETY & TECHNOLOGY (EEC)	Wed 3/23/05	Martinez	K	100%	74,199.06
✓	7068	TELFAIR EL		Martinez			780,444.30
✓	x	REPLACE OBSOLETE, FAILING NETWORK EQUIPMENT, CABLING & DEPLOY LIMITED WIRELESS	Fri 7/14/06	Martinez	E-K	100%	780,444.30
✓	7440	VALERIO NEW PRIMARY CENTER		Martinez			532,803.71
✓	x	PBX - UPGRADE TELEPHONE EQUIPMENT	Wed 7/21/04	Martinez	K	100%	2,200.35
✓	x	REPLACE OBSOLETE, FAILING NETWORK EQUIPMENT, CABLING & DEPLOY LIMITED WIRELESS	Tue 4/17/07	Martinez	E-K	100%	530,603.36
✓	7384	VALERIO ST. EL		Martinez			1,511,603.70
✓	x	PBX - UPGRADE/REPLACEMENT	Thu 3/25/04	Martinez	E-K	100%	36,102.31
✓	7438	VAN NUYS EL		Martinez			772,633.85
✓	x	PBX - UPGRADE/REPLACEMENT	Thu 3/25/04	Martinez	E-K	100%	31,921.81
✓	x	REPLACE OBSOLETE, FAILING NETWORK EQUIPMENT AND CABLING	Sat 9/24/05	Martinez	E-K-I	100%	595,391.00
✓	x	DEPLOY LIMITED WIRELESS	Fri 1/22/10	Martinez	R-Y	100%	145,321.04
✓	8893	VAN NUYS HS		Martinez			1,367,698.37
✓	x	PBX - UPGRADE TELEPHONE EQUIPMENT	Tue 4/27/04	Martinez	K	100%	12,040.19
✓	x	REPLACE OBSOLETE, FAILING NETWORK EQUIPMENT AND CABLING	Mon 9/12/05	Martinez	E-K-I	100%	878,344.99
✓	x	TOKEN RING REPLACEMENT	Mon 11/7/05	Martinez	K	100%	15,665.39
✓	x	TELECOM LINE CONSOLIDATION	Thu 4/5/07	Martinez	K-R	100%	31,251.73
✓	x	DEPLOY LIMITED WIRELESS	Tue 12/22/09	Martinez	E-R-Y	100%	430,396.07
✓	9572	VAUGHN EEC		Martinez			102,733.62
✓	x	SAFETY & TECHNOLOGY (EEC)	Wed 7/6/05	Martinez	K	100%	102,733.62
✓	7466	VENA AVE. EL		Martinez			473,885.71
✓	x	PBX - UPGRADE TELEPHONE EQUIPMENT	Tue 7/27/04	Martinez	K	100%	594.14
✓	x	REPLACE OBSOLETE, FAILING NETWORK EQUIPMENT, CABLING & DEPLOY LIMITED WIRELESS	Wed 7/12/06	Martinez	E-K	100%	473,291.57
✓	8914	VERDUGO HILLS HS		Martinez			2,528,467.42
✓	x	PBX - UPGRADE TELEPHONE EQUIPMENT	Thu 3/18/04	Martinez	K	100%	1,807.97
✓	x	REPLACE OBSOLETE, FAILING NETWORK EQUIPMENT AND CABLING	Sat 7/16/05	Martinez	E-K-I	100%	1,398,287.06
✓	x	TOKEN RING REPLACEMENT	Fri 11/25/05	Martinez	K	100%	6,723.63
✓	x	TELECOM LINE CONSOLIDATION	Tue 10/10/06	Martinez	K-R	100%	37,528.13
✓	x	DEPLOY LIMITED WIRELESS	Wed 11/18/09	Martinez	E-R-Y	100%	402,086.06
✓	7521	VICTORY EL		Martinez			6,073.58

Legend: ✓=Complete x=Final Budget
Notes: Project costs include design, construction & testing

I	Loc Code	Name	Finish	Board Member	Funding Source	% Work Complete	Estimated Project Budget
✓	x	PBX - UPGRADE TELEPHONE EQUIPMENT	Mon 4/26/04	Martinez	K	100%	6,073.58
✓	7548	VINEDALE EL		Martinez			370,318.98
✓	x	PBX - UPGRADE TELEPHONE EQUIPMENT	Wed 1/19/05	Martinez	K	100%	6,296.33
✓	x	REPLACE OBSOLETE, FAILING NETWORK EQUIPMENT, CABLING & DEPLOY LIMITED WIRELESS	Mon 9/18/06	Martinez	E-K	100%	364,022.65
	8117	VISTA MS		Martinez			499,146.85
✓	x	REPLACE OBSOLETE, FAILING NETWORK EQUIPMENT, CABLING & DEPLOY LIMITED WIRELESS	Tue 11/2/10	Martinez	R-Y	100%	499,146.85

Legend: ✓=Complete x=Final Budget
Notes: Project costs include design, construction & testing

I	Loc Code	Name	Finish	Board Member	Funding Source	% Work Complete	Estimated Project Budget
Board Member: Vladovic			Mon 10/18/10			0%	73,049,933.14
✓	6616	7TH ST. EL		Vladovic			23,430.39
✓	x	ROUTERS	Fri 3/19/04	Vladovic	K	100%	18,577.41
✓	x	PBX - UPGRADE TELEPHONE EQUIPMENT	Thu 3/25/04	Vladovic	K	100%	6,852.98
✓	3767	15TH ST. EL		Vladovic			1,024,460.66
✓	x	PBX - UPGRADE TELEPHONE EQUIPMENT	Tue 3/16/04	Vladovic	K	100%	6,852.98
✓		REPLACE OBSOLETE, FAILING NETWORK EQUIPMENT, CABLING & DEPLOY LIMITED WIRELESS	Wed 12/30/09	Vladovic	E-R-Y	95%	1,017,607.68
✓	3932	49TH ST. EL		Vladovic			922,916.87
✓	x	PBX - UPGRADE TELEPHONE EQUIPMENT	Thu 1/29/04	Vladovic	K	100%	6,403.33
✓	x	REPLACE OBSOLETE, FAILING NETWORK EQUIPMENT, CABLING & DEPLOY LIMITED WIRELESS	Mon 7/19/10	Vladovic	E-R-Y	100%	916,513.54
✓	5548	92ND ST. EL		Vladovic			552,373.82
✓	x	PBX - UPGRADE TELEPHONE EQUIPMENT	Mon 12/15/03	Vladovic	K	100%	5,624.25
✓	x	REPLACE OBSOLETE, FAILING NETWORK EQUIPMENT, CABLING & DEPLOY LIMITED WIRELESS	Thu 11/30/06	Vladovic	E-K	100%	546,749.57
✓	5582	93RD ST. EL		Vladovic			746,930.31
✓	x	PBX - UPGRADE TELEPHONE EQUIPMENT	Tue 1/20/04	Vladovic	K	100%	9,563.99
✓	x	REPLACE OBSOLETE, FAILING NETWORK EQUIPMENT, CABLING & DEPLOY LIMITED WIRELESS	Tue 1/23/07	Vladovic	E-K	100%	737,366.32
✓	5575	96TH ST. EL		Vladovic			540,278.64
✓	x	PBX - UPGRADE TELEPHONE EQUIPMENT	Wed 12/17/03	Vladovic	K	100%	6,604.98
✓	x	REPLACE OBSOLETE, FAILING NETWORK EQUIPMENT, CABLING & DEPLOY LIMITED WIRELESS	Mon 12/11/06	Vladovic	E-K	100%	533,673.66
✓	9539	97TH ST. EEC		Vladovic			81,411.20
✓	x	SAFETY & TECHNOLOGY (EEC)	Wed 5/11/05	Vladovic	K	100%	81,411.20
✓	5534	99TH ST. EL		Vladovic			585,078.73
✓	x	PBX - UPGRADE TELEPHONE EQUIPMENT	Tue 12/16/03	Vladovic	K	100%	6,604.98
✓	x	REPLACE OBSOLETE, FAILING NETWORK EQUIPMENT, CABLING & DEPLOY LIMITED WIRELESS	Fri 12/22/06	Vladovic	E-K	100%	578,473.75
✓	9545	102ND ST. EEC		Vladovic			76,405.34
✓	x	SAFETY & TECHNOLOGY (EEC)	Thu 7/21/05	Vladovic	K	100%	76,405.34
✓	5857	107TH ST. EL		Vladovic			1,217,608.36
✓	x	PBX - UPGRADE TELEPHONE EQUIPMENT	Fri 12/19/03	Vladovic	K	100%	6,917.87
✓		REPLACE OBSOLETE, FAILING NETWORK EQUIPMENT, CABLING & DEPLOY LIMITED WIRELESS	Wed 5/26/10	Vladovic	E-R-Y	95%	1,210,690.49
✓	5836	109TH ST. EL		Vladovic			389,547.91
✓	x	PBX - UPGRADE TELEPHONE EQUIPMENT	Tue 3/23/04	Vladovic	K	100%	6,852.98
✓	x	REPLACE OBSOLETE, FAILING NETWORK EQUIPMENT, CABLING & DEPLOY LIMITED WIRELESS	Tue 1/2/07	Vladovic	E-K	100%	382,694.93
✓	9546	112TH ST. EEC		Vladovic			76,056.09
✓	x	SAFETY & TECHNOLOGY (EEC)	Thu 7/21/05	Vladovic	K	100%	76,056.09
✓	5884	112TH ST. EL		Vladovic			777,588.07
✓	x	PBX - UPGRADE TELEPHONE EQUIPMENT	Wed 3/24/04	Vladovic	K	100%	6,073.58
✓		REPLACE OBSOLETE, FAILING NETWORK EQUIPMENT, CABLING & DEPLOY LIMITED WIRELESS	Thu 4/29/10	Vladovic	E-R-Y	97%	771,514.49
✓	5863	116TH ST. EL		Vladovic			6,852.98
✓	x	PBX - UPGRADE TELEPHONE EQUIPMENT	Thu 3/25/04	Vladovic	K	100%	6,852.98
✓	5740	118TH ST. EL		Vladovic			736,593.91
✓	x	REPLACE OBSOLETE, FAILING NETWORK EQUIPMENT AND CABLING	Mon 7/26/04	Vladovic	E-K-I	100%	585,193.29
✓	x	PBX - UPGRADE TELEPHONE EQUIPMENT	Tue 1/4/05	Vladovic	K	100%	6,079.58
✓	x	DEPLOY LIMITED WIRELESS	Fri 7/17/09	Vladovic	R-Y	100%	145,321.04
✓	5887	122ND ST. EL		Vladovic			789,688.53
✓	x	PBX - UPGRADE TELEPHONE EQUIPMENT	Mon 5/24/04	Vladovic	K	100%	7,121.85
✓		REPLACE OBSOLETE, FAILING NETWORK EQUIPMENT, CABLING & DEPLOY LIMITED WIRELESS	Thu 5/13/10	Vladovic	E-R-Y	95%	782,566.68
✓	5877	135TH ST EL		Vladovic			662,194.27
✓	x	PBX - UPGRADE/REPLACEMENT	Tue 3/16/04	Vladovic	E-K	100%	31,921.81
✓	x	REPLACE OBSOLETE, FAILING NETWORK EQUIPMENT, CABLING & DEPLOY LIMITED WIRELESS	Tue 12/18/07	Vladovic	E-R-K	100%	630,272.46
✓	5822	153RD ST. EL		Vladovic			549,124.23
✓	x	PBX - UPGRADE/REPLACEMENT	Wed 3/31/04	Vladovic	E-K	100%	32,244.73
✓	x	REPLACE OBSOLETE, FAILING NETWORK EQUIPMENT, CABLING & DEPLOY LIMITED WIRELESS	Thu 10/25/07	Vladovic	E-R-K	100%	516,879.50
✓	5808	156TH ST. EL		Vladovic			706,344.40
✓	x	PBX - UPGRADE TELEPHONE EQUIPMENT	Thu 3/18/04	Vladovic	K	100%	6,852.98
✓	x	REPLACE OBSOLETE, FAILING NETWORK EQUIPMENT, CABLING & DEPLOY LIMITED WIRELESS	Wed 10/29/08	Vladovic	E-R-Y	100%	699,491.42
✓	5753	186TH ST. EL		Vladovic			744,830.41
✓	x	PBX - UPGRADE/REPLACEMENT	Fri 3/19/04	Vladovic	E-K	100%	31,921.81
✓	x	REPLACE OBSOLETE, FAILING NETWORK EQUIPMENT, CABLING & DEPLOY LIMITED WIRELESS	Fri 8/17/07	Vladovic	E-R-K	100%	712,908.60
✓	7329	232ND PLACE EL		Vladovic			6,852.98
✓	x	PBX - UPGRADE TELEPHONE EQUIPMENT	Fri 3/26/04	Vladovic	K	100%	6,852.98
✓	2089	AMBLER EL		Vladovic			6,852.98
✓	x	PBX - UPGRADE TELEPHONE EQUIPMENT	Fri 3/19/04	Vladovic	K	100%	6,852.98
✓	2096	AMESTOY EL		Vladovic			754,896.73
✓	x	PBX - UPGRADE/REPLACEMENT	Wed 3/17/04	Vladovic	E-K	100%	33,046.01
✓	x	REPLACE OBSOLETE, FAILING NETWORK EQUIPMENT, CABLING & DEPLOY LIMITED WIRELESS	Fri 7/13/07	Vladovic	E-R-K	100%	721,850.72
✓	8852	ANGEL'S GATE CONT. HS		Vladovic			241,706.68
✓	x	TELEPHONE EQUIPMENT REPLACEMENT	Tue 1/18/05	Vladovic	K	100%	25,330.28
✓		REPLACE OBSOLETE, FAILING NETWORK EQUIPMENT, CABLING & DEPLOY LIMITED WIRELESS	Mon 1/25/10	Vladovic	E-R-Y	95%	216,376.40
✓	2146	ANNALEE EL		Vladovic			6,852.98
✓	x	PBX - UPGRADE TELEPHONE EQUIPMENT	Tue 3/23/04	Vladovic	K	100%	6,852.98
✓	3105	ARCO IRIS PRIMARY CENTER		Vladovic			292,252.34
✓	x	PBX - UPGRADE TELEPHONE EQUIPMENT	Thu 7/15/04	Vladovic	K	100%	594.14
✓	x	REPLACE OBSOLETE, FAILING NETWORK EQUIPMENT, CABLING & DEPLOY LIMITED WIRELESS	Thu 8/9/07	Vladovic	E-R-K	100%	291,658.20
✓	2219	ASCOT EL		Vladovic			599,689.05
✓	x	REPLACE OBSOLETE, FAILING NETWORK EQUIPMENT AND CABLING	Fri 7/23/04	Vladovic	E-K-I	100%	454,368.01
✓	x	DEPLOY LIMITED WIRELESS	Fri 9/25/09	Vladovic	R-Y	100%	145,321.04
✓	2247	AVALON GARDENS EL		Vladovic			676,840.58
✓	x	PBX - UPGRADE TELEPHONE EQUIPMENT	Tue 3/23/04	Vladovic	K	100%	8,698.47
✓	x	REPLACE OBSOLETE, FAILING NETWORK EQUIPMENT AND CABLING	Fri 12/17/04	Vladovic	E-K-I	100%	487,155.47
✓	x	DEPLOY LIMITED WIRELESS	Wed 12/17/08	Vladovic	E-R-Y	100%	180,986.64
✓	8531	AVALON CONT. HS		Vladovic			275,503.46
✓	x	TELEPHONE EQUIPMENT REPLACEMENT	Wed 1/26/05	Vladovic	K	100%	26,797.10
✓	x	REPLACE OBSOLETE, FAILING NETWORK EQUIPMENT, CABLING & DEPLOY LIMITED WIRELESS	Tue 7/28/09	Vladovic	R-Y	100%	248,706.36
✓	2288	BANDINI ST. EL		Vladovic			648,830.45
✓	x	PBX - UPGRADE TELEPHONE EQUIPMENT	Wed 4/14/04	Vladovic	K	100%	6,852.98
✓		REPLACE OBSOLETE, FAILING NETWORK EQUIPMENT, AND CABLING & DEPLOY LIMITED WIRELESS	Wed 4/21/10	Vladovic	E-R-Y	97%	641,977.47
✓	1941	BANNEKER SP ED CTR.		Vladovic			594.14
✓	x	PBX - UPGRADE TELEPHONE EQUIPMENT	Fri 3/12/04	Vladovic	K	100%	594.14
✓	8529	BANNING HS		Vladovic			2,119,328.95
✓	x	TOKEN RING REPLACEMENT	Thu 1/22/04	Vladovic	K	100%	37,937.49
✓	x	PBX - UPGRADE TELEPHONE EQUIPMENT	Fri 3/26/04	Vladovic	K	100%	594.14
✓	x	TELECOM LINE CONSOLIDATION	Fri 8/18/06	Vladovic	K-R	100%	33,307.82

Legend: ✓=Complete x=Final Budget
Notes: Project costs include design, construction & testing

I	Loc Code	Name	Finish	Board Member	Funding Source	% Work Complete	Estimated Project Budget
✓	x	REPLACE OBSOLETE, FAILING NETWORK EQUIPMENT, AND CABLING & DEPLOY LIMITED WIRELESS	Wed 9/16/09	Vladovic	R-Y	100%	2,047,489.50
✓	5562	BARRETT EL		Vladovic			890,733.98
✓	x	PBX - UPGRADE TELEPHONE EQUIPMENT	Fri 12/19/03	Vladovic	K	100%	5,614.05
✓	x	REPLACE OBSOLETE, FAILING NETWORK EQUIPMENT, AND CABLING & DEPLOY LIMITED WIRELESS	Wed 6/16/10	Vladovic	E-R-Y	96%	885,119.93
✓	2315	BARTON HILL EL		Vladovic			593,476.35
✓	x	PBX - UPGRADE TELEPHONE EQUIPMENT	Fri 3/26/04	Vladovic	K	100%	6,852.98
✓	x	REPLACE OBSOLETE, FAILING NETWORK EQUIPMENT, AND CABLING & DEPLOY LIMITED WIRELESS	Tue 2/5/08	Vladovic	E-R-K	100%	586,623.37
✓	2473	BONITA EL		Vladovic			6,852.98
✓	x	PBX - UPGRADE TELEPHONE EQUIPMENT	Thu 3/25/04	Vladovic	K	100%	6,852.98
✓	2527	BROAD AVE. EL		Vladovic			6,979.28
✓	x	PBX - UPGRADE TELEPHONE EQUIPMENT	Thu 3/25/04	Vladovic	K	100%	6,979.28
✓	2530	BROADACRES EL		Vladovic			6,852.98
✓	x	PBX - UPGRADE TELEPHONE EQUIPMENT	Thu 3/25/04	Vladovic	K	100%	6,852.98
✓	9508	CABRILLO EEC		Vladovic			76,010.62
✓	x	SAFETY & TECHNOLOGY (EEC)	Wed 3/23/05	Vladovic	K	100%	76,010.62
✓	2685	CABRILLO EL		Vladovic			1,031,116.34
✓	x	PBX - UPGRADE TELEPHONE EQUIPMENT	Tue 3/23/04	Vladovic	K	100%	6,852.98
✓	x	REPLACE OBSOLETE, FAILING NETWORK EQUIPMENT, CABLING & DEPLOY LIMITED WIRELESS	Fri 10/30/09	Vladovic	E-R-Y	96%	1,024,263.36
✓	8090	CARNEGIE MS		Vladovic			1,462,961.94
✓	x	TOKEN RING REPLACEMENT	Thu 1/15/04	Vladovic	K	100%	23,752.97
✓	x	PBX - UPGRADE TELEPHONE EQUIPMENT	Wed 3/10/04	Vladovic	K	100%	594.14
✓	x	TELECOM LINE CONSOLIDATION	Thu 7/13/06	Vladovic	K-R	100%	17,515.45
✓	x	REPLACE OBSOLETE, FAILING NETWORK EQUIPMENT, CABLING & DEPLOY LIMITED WIRELESS	Mon 10/18/10	Vladovic	R-Y	92%	1,421,099.38
✓	2815	CARLEDALE LEARNING COMM		Vladovic			6,852.98
✓	x	PBX - UPGRADE TELEPHONE EQUIPMENT	Fri 3/19/04	Vladovic	K	100%	6,852.98
✓	2836	CARSON EL		Vladovic			594,414.41
✓	x	PBX - UPGRADE TELEPHONE EQUIPMENT	Tue 3/23/04	Vladovic	K	100%	6,073.58
✓	x	REPLACE OBSOLETE, FAILING NETWORK EQUIPMENT, CABLING & DEPLOY LIMITED WIRELESS	Thu 4/26/07	Vladovic	E-R-K	100%	588,340.83
✓	8575	CARSON HS		Vladovic			2,635,488.64
✓	x	TOKEN RING REPLACEMENT	Thu 3/25/04	Vladovic	K	100%	31,309.46
✓	x	PBX - UPGRADE TELEPHONE EQUIPMENT	Tue 3/23/04	Vladovic	K	100%	4,779.75
✓	x	TELECOM LINE CONSOLIDATION	Tue 8/15/06	Vladovic	K-R	100%	49,640.30
✓	x	REPLACE OBSOLETE, FAILING NETWORK EQUIPMENT, CABLING & DEPLOY LIMITED WIRELESS	Tue 1/13/09	Vladovic	E-R-Y	100%	2,549,759.13
✓	8094	CARVER MS		Vladovic			2,186,252.08
✓	x	TOKEN RING REPLACEMENT	Tue 11/9/04	Vladovic	K	100%	26,821.93
✓	x	TELECOM LINE CONSOLIDATION	Mon 7/2/07	Vladovic	K-R	100%	15,083.36
✓	x	REPLACE OBSOLETE, FAILING NETWORK EQUIPMENT, CABLING & DEPLOY LIMITED WIRELESS	Wed 3/31/10	Vladovic	E-R-Y	96%	2,144,346.79
✓	2890	CATSKILL EL		Vladovic			594.14
✓	x	PBX - UPGRADE TELEPHONE EQUIPMENT	Tue 2/1/05	Vladovic	K	100%	594.14
✓	2986	CHAPMAN EL		Vladovic			590,373.30
✓	x	PBX - UPGRADE TELEPHONE EQUIPMENT	Mon 3/15/04	Vladovic	K	100%	6,852.98
✓	x	REPLACE OBSOLETE, FAILING NETWORK EQUIPMENT, CABLING & DEPLOY LIMITED WIRELESS	Wed 4/18/07	Vladovic	E-R-K	100%	583,520.32
✓	9511	COMPTON EEC		Vladovic			75,639.53
✓	x	SAFETY & TECHNOLOGY (EEC)	Mon 12/19/05	Vladovic	K	100%	75,639.53
✓	3205	COMPTON EL		Vladovic			416,948.72
✓	x	PBX - UPGRADE TELEPHONE EQUIPMENT	Tue 12/16/03	Vladovic	K	100%	6,604.98
✓	x	REPLACE OBSOLETE, FAILING NETWORK EQUIPMENT, CABLING & DEPLOY LIMITED WIRELESS	Thu 12/21/06	Vladovic	E-K	100%	410,343.74
✓	8589	COOPER COMMUNITY DAY SCHOOL		Vladovic			573,447.82
✓	x	SAFETY & TECHNOLOGY (AE/OC)	Wed 8/31/05	Vladovic	K	100%	573,447.82
✓	3302	CRESTWOOD ST. EL		Vladovic			6,852.98
✓	x	PBX - UPGRADE TELEPHONE EQUIPMENT	Thu 3/25/04	Vladovic	K	100%	6,852.98
✓	8103	CURTISS MS		Vladovic			28,632.80
✓	x	PBX - UPGRADE TELEPHONE EQUIPMENT	Fri 3/12/04	Vladovic	K	100%	594.14
✓	x	TOKEN RING REPLACEMENT	Thu 2/24/05	Vladovic	K	100%	5,314.58
✓	x	TELECOM LINE CONSOLIDATION	Wed 6/13/07	Vladovic	K-R	100%	22,724.08
✓	8104	DANA MS		Vladovic			1,356,171.71
✓	x	TOKEN RING REPLACEMENT	Thu 1/22/04	Vladovic	K	100%	27,068.12
✓	x	PBX - UPGRADE TELEPHONE EQUIPMENT	Fri 3/12/04	Vladovic	K	100%	1,608.84
✓	x	TELECOM LINE CONSOLIDATION	Mon 8/7/06	Vladovic	K-R	100%	20,363.90
✓	x	REPLACE OBSOLETE, FAILING NETWORK EQUIPMENT, CABLING & DEPLOY LIMITED WIRELESS	Tue 9/29/09	Vladovic	R-Y	100%	1,307,140.85
✓	3384	DEL AMO EL		Vladovic			6,852.98
✓	x	PBX - UPGRADE TELEPHONE EQUIPMENT	Thu 3/25/04	Vladovic	K	100%	6,852.98
✓	3425	DENKER EL		Vladovic			6,852.98
✓	x	PBX - UPGRADE TELEPHONE EQUIPMENT	Mon 3/15/04	Vladovic	K	100%	6,852.98
✓	8110	DODSON MS		Vladovic			1,080,053.66
✓	x	PBX - UPGRADE TELEPHONE EQUIPMENT	Thu 3/11/04	Vladovic	K	100%	594.14
✓	x	ROUTERS	Fri 4/2/04	Vladovic	K	100%	16,577.41
✓	x	TOKEN RING REPLACEMENT	Thu 5/6/04	Vladovic	K	100%	16,391.53
✓	x	TELECOM LINE CONSOLIDATION	Thu 5/17/07	Vladovic	K-R	100%	14,318.47
✓	x	REPLACE OBSOLETE, FAILING NETWORK EQUIPMENT, CABLING & DEPLOY LIMITED WIRELESS	Mon 6/28/10	Vladovic	E-R-Y	96%	1,032,172.11
✓	9514	DOLORES EEC		Vladovic			142,113.16
✓	x	SAFETY & TECHNOLOGY (EEC)	Fri 10/22/04	Vladovic	K	100%	142,113.16
✓	3452	DOLORES ST. EL		Vladovic			6,855.77
✓	x	PBX - UPGRADE TELEPHONE EQUIPMENT	Tue 6/29/04	Vladovic	K	100%	6,855.77
✓	3466	DOMINGUEZ EL		Vladovic			1,198,426.42
✓	x	PBX - UPGRADE TELEPHONE EQUIPMENT	Wed 3/24/04	Vladovic	K	100%	6,073.58
✓	x	REPLACE OBSOLETE, FAILING NETWORK EQUIPMENT, CABLING & DEPLOY LIMITED WIRELESS	Fri 5/21/10	Vladovic	E-R-Y	96%	1,192,352.84
✓	8112	DREW MS		Vladovic			1,603,660.72
✓	x	TOKEN RING REPLACEMENT	Wed 3/31/04	Vladovic	K	100%	39,014.41
✓	x	PBX - UPGRADE TELEPHONE EQUIPMENT	Fri 12/12/03	Vladovic	K	100%	2,404.89
✓	x	TELECOM LINE CONSOLIDATION	Thu 8/9/07	Vladovic	K-R	100%	14,151.20
✓	x	REPLACE OBSOLETE, FAILING NETWORK EQUIPMENT, CABLING & DEPLOY LIMITED WIRELESS	Thu 1/29/09	Vladovic	E-R-Y	100%	1,548,090.22
✓	8578	EAGLE TREE CONT. HS		Vladovic			366,282.25
✓	x	TELEPHONE EQUIPMENT REPLACEMENT	Wed 2/9/05	Vladovic	K	100%	20,665.09
✓	x	REPLACE OBSOLETE, FAILING NETWORK EQUIPMENT, CABLING & DEPLOY LIMITED WIRELESS	Wed 1/21/09	Vladovic	E-R-Y	100%	345,617.16
✓	8113	EDISON MS		Vladovic			1,572,600.17
✓	x	PBX - UPGRADE TELEPHONE EQUIPMENT	Fri 12/12/03	Vladovic	K	100%	2,404.89
✓	x	TOKEN RING REPLACEMENT	Mon 11/28/05	Vladovic	K	100%	8,366.48
✓	x	TELECOM LINE CONSOLIDATION	Thu 9/20/07	Vladovic	K-R	100%	13,738.58
✓	x	REPLACE OBSOLETE, FAILING NETWORK EQUIPMENT, CABLING & DEPLOY LIMITED WIRELESS	Thu 3/19/09	Vladovic	E-R-Y	100%	1,548,090.22
✓	3640	ESHELMAN EL		Vladovic			6,852.98
✓	x	PBX - UPGRADE TELEPHONE EQUIPMENT	Thu 3/18/04	Vladovic	K	100%	6,852.98

Legend: ✓=Complete x=Final Budget
Notes: Project costs include design, construction & testing

I	Loc Code	Name	Finish	Board Member	Funding Source	% Work Complete	Estimated Project Budget
	3822	FIGUEROA EL		Vladovic			1,227,515.08
✓	x	PBX - UPGRADE TELEPHONE EQUIPMENT	Mon 6/28/04	Vladovic	K	100%	6,855.77
✓	x	REPLACE OBSOLETE, FAILING NETWORK EQUIPMENT, CABLING & DEPLOY LIMITED WIRELESS	Tue 6/15/10	Vladovic	E-R-Y	96%	1,220,659.31
	8127	FLEMING MS		Vladovic			41,959.45
✓	x	TOKEN RING REPLACEMENT	Mon 5/24/04	Vladovic	K	100%	20,159.90
✓	x	PBX - UPGRADE TELEPHONE EQUIPMENT	Tue 1/18/05	Vladovic	K	100%	8,366.68
✓	x	TELECOM LINE CONSOLIDATION	Thu 3/29/07	Vladovic	K-R	100%	13,432.87
	3890	FLORENCE EL		Vladovic			6,552.81
✓	x	PBX - UPGRADE TELEPHONE EQUIPMENT	Mon 12/15/03	Vladovic	K	100%	6,552.81
	5781	FLOURNOY EL		Vladovic			6,852.98
✓	x	PBX - UPGRADE TELEPHONE EQUIPMENT	Wed 3/24/04	Vladovic	K	100%	6,852.98
	4014	FRIES EL		Vladovic			989,682.47
✓	x	PBX - UPGRADE TELEPHONE EQUIPMENT	Fri 3/19/04	Vladovic	K	100%	9,470.34
✓	x	REPLACE OBSOLETE, FAILING NETWORK EQUIPMENT, CABLING & DEPLOY LIMITED WIRELESS	Thu 10/23/08	Vladovic	E-R-Y	100%	980,212.13
	4041	GARDENA EL		Vladovic			511,182.70
✓	x	PBX - UPGRADE/REPLACEMENT	Fri 3/19/04	Vladovic	E-K	100%	31,921.81
✓	x	REPLACE OBSOLETE, FAILING NETWORK EQUIPMENT, CABLING & DEPLOY LIMITED WIRELESS	Thu 3/27/08	Vladovic	E-R-K	98%	479,260.89
	8664	GARDENA HS		Vladovic			2,278,475.01
✓	x	PBX - UPGRADE TELEPHONE EQUIPMENT	Thu 3/18/04	Vladovic	K	100%	9,316.39
✓	x	REPLACE OBSOLETE, FAILING NETWORK EQUIPMENT AND CABLING	Mon 5/23/05	Vladovic	E-K-I	100%	1,827,171.65
✓	x	TELECOM LINE CONSOLIDATION	Fri 9/29/06	Vladovic	K-R	100%	39,900.91
✓	x	DEPLOY LIMITED WIRELESS	Fri 9/4/09	Vladovic	E-R-Y	100%	402,086.06
	8160	GOMPERS MS		Vladovic			1,501,796.57
✓	x	PBX - UPGRADE TELEPHONE EQUIPMENT	Thu 3/25/04	Vladovic	K	100%	6,073.58
✓	x	TOKEN RING REPLACEMENT	Wed 11/30/05	Vladovic	K	100%	14,055.94
✓	x	TELECOM LINE CONSOLIDATION	Tue 6/27/06	Vladovic	K-R	100%	21,388.73
✓	x	REPLACE OBSOLETE, FAILING NETWORK EQUIPMENT, CABLING & DEPLOY LIMITED WIRELESS	Mon 10/11/10	Vladovic	R-Y	92%	1,460,278.32
	9518	GRAHAM EEC		Vladovic			80,447.42
✓	x	SAFETY & TECHNOLOGY (EEC)	Wed 5/11/05	Vladovic	K	100%	80,447.42
	4219	GRAHAM EL		Vladovic			602,097.87
✓	x	PBX - UPGRADE TELEPHONE EQUIPMENT	Mon 12/15/03	Vladovic	K	100%	5,624.05
✓	x	REPLACE OBSOLETE, FAILING NETWORK EQUIPMENT, CABLING & DEPLOY LIMITED WIRELESS	Fri 1/12/07	Vladovic	E-K	100%	596,473.82
	4274	GRAPE EL		Vladovic			6,073.58
✓	x	PBX - UPGRADE TELEPHONE EQUIPMENT	Wed 3/24/04	Vladovic	K	100%	6,073.58
	5849	GRIFFITH JOYNER EL		Vladovic			599,446.22
✓	x	PBX - UPGRADE TELEPHONE EQUIPMENT	Wed 3/17/04	Vladovic	K	100%	6,073.58
✓	x	REPLACE OBSOLETE, FAILING NETWORK EQUIPMENT, CABLING & DEPLOY LIMITED WIRELESS	Mon 11/20/06	Vladovic	E-K	100%	593,372.64
	4315	GULF EL		Vladovic			6,852.98
✓	x	PBX - UPGRADE TELEPHONE EQUIPMENT	Thu 3/18/04	Vladovic	K	100%	6,852.98
	4342	HALLDALE EL		Vladovic			6,852.98
✓	x	PBX - UPGRADE TELEPHONE EQUIPMENT	Thu 3/18/04	Vladovic	K	100%	6,852.98
	4425	HARBOR CITY EL		Vladovic			7,078.48
✓	x	PBX - UPGRADE TELEPHONE EQUIPMENT	Thu 7/15/04	Vladovic	K	100%	7,078.48
	9180	HARBOR OCCUPATIONAL CENTER		Vladovic			1,587,110.10
✓	x	SAFETY & TECHNOLOGY (AE/OC)	Wed 8/31/05	Vladovic	K	100%	1,587,110.10
	9522	HAWAIIAN EEC		Vladovic			75,091.16
✓	x	SAFETY & TECHNOLOGY (EEC)	Wed 4/20/05	Vladovic	K	100%	75,091.16
	4466	HAWAIIAN EL		Vladovic			840,918.96
✓	x	PBX - UPGRADE TELEPHONE EQUIPMENT	Tue 3/23/04	Vladovic	K	100%	7,857.10
✓	x	REPLACE OBSOLETE, FAILING NETWORK EQUIPMENT, CABLING & DEPLOY LIMITED WIRELESS	Thu 7/15/10	Vladovic	E-R-Y	94%	833,061.86
	9525	HOOPER EEC		Vladovic			74,011.19
✓	x	SAFETY & TECHNOLOGY (EEC)	Thu 12/15/05	Vladovic	K	100%	74,011.19
	4575	HOOPER EL		Vladovic			884,936.34
✓	x	PBX - UPGRADE TELEPHONE EQUIPMENT	Thu 9/18/03	Vladovic	K	100%	10,745.63
✓	x	REPLACE OBSOLETE, FAILING NETWORK EQUIPMENT AND CABLING	Fri 7/23/04	Vladovic	E-K-I	100%	728,117.53
	8714	JEFFERSON HS		Vladovic			2,584,309.55
✓	x	REPLACE OBSOLETE, FAILING NETWORK EQUIPMENT AND CABLING	Wed 8/4/04	Vladovic	E-K-I	100%	1,570,454.64
✓	x	TOKEN RING REPLACEMENT	Wed 12/15/04	Vladovic	K	100%	15,574.96
✓	x	TELECOM LINE CONSOLIDATION	Fri 8/4/06	Vladovic	K-R	100%	33,461.16
✓	x	DEPLOY LIMITED WIRELESS	Mon 4/27/09	Vladovic	E-R-Y	100%	964,818.79
	8670	JOHNSON COMMUNITY DAY CONT. SCHOOL		Vladovic			894,560.23
✓	x	TOKEN RING REPLACEMENT	Wed 6/9/04	Vladovic	K	100%	11,919.65
✓	x	TELEPHONE EQUIPMENT REPLACEMENT	Mon 12/20/04	Vladovic	K	100%	27,695.86
	8721	JORDAN HS		Vladovic			2,783,816.33
✓	x	PBX - UPGRADE TELEPHONE EQUIPMENT	Fri 12/12/03	Vladovic	K	100%	788.68
✓	x	REPLACE OBSOLETE, FAILING NETWORK EQUIPMENT AND CABLING	Tue 5/25/04	Vladovic	E-K-I	100%	1,720,380.74
✓	x	TOKEN RING REPLACEMENT	Tue 5/17/05	Vladovic	K	100%	7,611.08
✓	x	TELECOM LINE CONSOLIDATION	Tue 8/8/06	Vladovic	K-R	100%	31,190.21
✓	x	DEPLOY LIMITED WIRELESS	Mon 4/27/09	Vladovic	E-R-Y	100%	893,024.54
✓	x	PBX - Telephone Wiring	Wed 9/30/09	Vladovic	E-R-Y	100%	130,821.08
	8727	KING-DREW MEDICAL MAGNET HS		Vladovic			1,089,272.86
✓	x	TOKEN RING REPLACEMENT	Mon 7/19/04	Vladovic	K	100%	6,618.50
✓	x	TELEPHONE EQUIPMENT REPLACEMENT	Mon 4/19/04	Vladovic	K	100%	2,113.17
✓	x	REPLACE OBSOLETE, FAILING NETWORK EQUIPMENT, CABLING & DEPLOY LIMITED WIRELESS	Tue 12/15/09	Vladovic	E-R-Y	96%	1,080,541.19
	4829	LEAPWOOD EL		Vladovic			6,073.58
✓	x	PBX - UPGRADE TELEPHONE EQUIPMENT	Tue 3/23/04	Vladovic	K	100%	6,073.58
	4836	LELAND EL		Vladovic			6,852.98
✓	x	PBX - UPGRADE TELEPHONE EQUIPMENT	Fri 3/19/04	Vladovic	K	100%	6,852.98
	9531	LOCKE EEC		Vladovic			156,428.30
✓	x	SAFETY & TECHNOLOGY (EEC)	Thu 12/15/05	Vladovic	K	100%	156,428.30
	8733	LOCKE HS		Vladovic			94,936.17
✓	x	TOKEN RING REPLACEMENT	Fri 10/3/03	Vladovic	K	100%	50,922.71
✓	x	PBX - UPGRADE TELEPHONE EQUIPMENT	Mon 3/22/04	Vladovic	K	100%	1,379.54
✓	x	TELECOM LINE CONSOLIDATION	Fri 10/20/06	Vladovic	K-R	100%	42,633.92
	4932	LOMITA MATH/SCI MAGNET		Vladovic			6,855.77
✓	x	PBX - UPGRADE TELEPHONE EQUIPMENT	Thu 7/22/04	Vladovic	K	100%	6,855.77
	8200	LOS ANGELES ACADEMY MS		Vladovic			1,417,464.68
✓	x	PBX - UPGRADE TELEPHONE EQUIPMENT	Thu 1/22/04	Vladovic	K	100%	788.68
✓	x	REPLACE OBSOLETE, FAILING NETWORK EQUIPMENT AND CABLING	Fri 6/11/04	Vladovic	E-K-I	100%	822,369.91
✓	x	TOKEN RING REPLACEMENT	Thu 9/23/04	Vladovic	K	100%	4,076.47
✓	x	TELECOM LINE CONSOLIDATION	Mon 5/7/07	Vladovic	K-R	100%	17,699.15
✓	x	DEPLOY LIMITED WIRELESS	Wed 5/13/09	Vladovic	E-R-Y	97%	572,530.47

Legend: ✓=Complete x=Final Budget
Notes: Project costs include design, construction & testing

I	Loc Code	Name	Finish	Board Member	Funding Source	% Work Complete	Estimated Project Budget
✓	5068	MAIN ST. EL		Vladovic			6,403.33
✓	x	PBX - UPGRADE TELEPHONE EQUIPMENT	Thu 1/29/04	Vladovic	K	100%	6,403.33
✓	9250	MAIN STREET LC		Vladovic			309,813.02
✓	x	SAFETY & TECHNOLOGY (AE/OC)	Wed 8/31/05	Vladovic	K	100%	309,813.02
✓	9312	MARINE AVE. TRADES		Vladovic			78,625.38
✓	x	SAFETY & TECHNOLOGY (AE/OC)	Wed 8/31/05	Vladovic	K	100%	78,625.38
✓	8237	MARKHAM MS		Vladovic			2,199,150.94
✓	x	PBX - UPGRADE TELEPHONE EQUIPMENT	Tue 12/16/03	Vladovic	K	100%	254.54
✓	x	TOKEN RING REPLACEMENT	Fri 1/28/05	Vladovic	K	100%	15,148.05
✓	x	TELECOM LINE CONSOLIDATION	Wed 1/24/07	Vladovic	K-R	100%	24,296.85
✓	x	DEPLOY LIMITED WIRELESS	Mon 4/13/09	Vladovic	E-R-Y	100%	659,152.06
✓	x	REPLACE OBSOLETE, FAILING NETWORK EQUIPMENT AND CABLING	Mon 4/13/09	Vladovic	E-K-I	100%	1,500,299.44
✓	1685	MAXINE WATERS EPC		Vladovic			1,062,082.21
✓	x	SAFETY & TECHNOLOGY (AE/OC)	Wed 8/31/05	Vladovic	K	100%	1,062,082.21
✓	6658	MCKINLEY EL		Vladovic			943,771.25
✓	x	PBX - UPGRADE TELEPHONE EQUIPMENT	Mon 12/15/03	Vladovic	K	100%	10,672.53
✓	x	REPLACE OBSOLETE, FAILING NETWORK EQUIPMENT AND CABLING	Wed 8/4/04	Vladovic	E-K-I	100%	787,777.68
✓	x	DEPLOY LIMITED WIRELESS	Mon 8/24/09	Vladovic	R-Y	100%	145,321.04
✓	7342	MEYLER EL		Vladovic			6,073.58
✓	x	PBX - UPGRADE TELEPHONE EQUIPMENT	Thu 3/18/04	Vladovic	K	100%	6,073.58
✓	9536	MIRAMONTE EEC		Vladovic			78,187.61
✓	x	SAFETY & TECHNOLOGY (EEC)	Wed 5/4/05	Vladovic	K	100%	78,187.61
✓	5329	MIRAMONTE EL		Vladovic			5,624.05
✓	x	PBX - UPGRADE TELEPHONE EQUIPMENT	Mon 12/15/03	Vladovic	K	100%	5,624.05
✓	8666	MONETA CONT. HS		Vladovic			235,531.23
✓	x	TELEPHONE EQUIPMENT REPLACEMENT	Wed 2/9/05	Vladovic	K	100%	26,404.36
✓	x	REPLACE OBSOLETE, FAILING NETWORK EQUIPMENT, CABLING & DEPLOY LIMITED WIRELESS	Mon 7/27/09	Vladovic	E-R-Y	100%	209,126.87
✓	8779	NARBONNE HS		Vladovic			2,897,950.65
✓	x	PBX - UPGRADE TELEPHONE EQUIPMENT	Thu 3/18/04	Vladovic	K	100%	1,379.54
✓	x	TOKEN RING REPLACEMENT	Fri 4/28/06	Vladovic	K	100%	49,154.68
✓	x	TELECOM LINE CONSOLIDATION	Thu 3/22/07	Vladovic	K-R	100%	29,085.50
✓	x	REPLACE OBSOLETE, FAILING NETWORK EQUIPMENT, CABLING & DEPLOY LIMITED WIRELESS	Mon 3/10/08	Vladovic	E-R-K	100%	2,818,330.93
✓	9543	NORMONT EEC		Vladovic			94,354.75
✓	x	SAFETY & TECHNOLOGY (EEC)	Wed 4/20/05	Vladovic	K	100%	94,354.75
✓	5644	NORMONT EL		Vladovic			6,852.98
✓	x	PBX - UPGRADE TELEPHONE EQUIPMENT	Thu 3/25/04	Vladovic	K	100%	6,852.98
✓	9548	PARK WESTERN EEC		Vladovic			70,686.72
✓	x	SAFETY & TECHNOLOGY (EEC)	Fri 4/8/05	Vladovic	K	100%	70,686.72
✓	6013	PARK WESTERN EL		Vladovic			6,852.98
✓	x	PBX - UPGRADE TELEPHONE EQUIPMENT	Tue 3/16/04	Vladovic	K	100%	6,852.98
✓	6021	PARMELEE EL		Vladovic			787,363.71
✓	x	PBX - UPGRADE TELEPHONE EQUIPMENT	Mon 12/15/03	Vladovic	K	100%	6,604.98
✓	x	REPLACE OBSOLETE, FAILING NETWORK EQUIPMENT, CABLING & DEPLOY LIMITED WIRELESS	Mon 7/30/07	Vladovic	E-R-K	100%	780,758.73
✓	8781	PATTON CONT. HS		Vladovic			72,732.15
✓	x	TELEPHONE EQUIPMENT REPLACEMENT	Fri 12/17/04	Vladovic	K	100%	25,215.55
✓	x	REPLACE OBSOLETE, FAILING NETWORK EQUIPMENT, CABLING & DEPLOY LIMITED WIRELESS	Fri 3/7/08	Vladovic	E-R-K	100%	47,516.60
✓	8352	PEARY MS		Vladovic			1,573,861.08
✓	x	TOKEN RING REPLACEMENT	Tue 8/26/03	Vladovic	K	100%	24,283.48
✓	x	PBX - UPGRADE TELEPHONE EQUIPMENT	Mon 3/22/04	Vladovic	K	100%	6,852.98
✓	x	TELECOM LINE CONSOLIDATION	Wed 2/21/07	Vladovic	K-R	100%	19,185.16
✓	x	REPLACE OBSOLETE, FAILING NETWORK EQUIPMENT, CABLING & DEPLOY LIMITED WIRELESS	Wed 3/19/08	Vladovic	E-R-K	100%	1,523,539.46
✓	6137	POINT FERMIN EL		Vladovic			6,852.98
✓	x	PBX - UPGRADE TELEPHONE EQUIPMENT	Fri 3/19/04	Vladovic	K	100%	6,852.98
✓	6148	PRESIDENT EL		Vladovic			6,852.98
✓	x	PBX - UPGRADE TELEPHONE EQUIPMENT	Thu 3/18/04	Vladovic	K	100%	6,852.98
✓	6158	PURCHE EL		Vladovic			683,750.77
✓	x	PBX - UPGRADE/REPLACEMENT	Tue 3/23/04	Vladovic	E-K	100%	31,921.81
✓	x	REPLACE OBSOLETE, FAILING NETWORK EQUIPMENT, CABLING & DEPLOY LIMITED WIRELESS	Fri 4/27/07	Vladovic	E-R-K	100%	651,828.96
✓	1917	RILEY HS		Vladovic			1,520.87
✓	x	TOKEN RING REPLACEMENT	Fri 1/28/05	Vladovic	K	100%	1,520.87
✓	6301	RITTER EL		Vladovic			610,267.99
✓	x	REPLACE OBSOLETE, FAILING NETWORK EQUIPMENT AND CABLING	Fri 4/16/04	Vladovic	E-K-I	100%	459,243.44
✓	x	PBX - UPGRADE TELEPHONE EQUIPMENT	Wed 7/21/04	Vladovic	K	100%	6,079.58
✓	x	DEPLOY LIMITED WIRELESS	Thu 7/16/09	Vladovic	R-Y	100%	144,944.97
✓	9497	ROBERTI EEC		Vladovic			86,307.52
✓	x	SAFETY & TECHNOLOGY (EEC)	Wed 12/21/05	Vladovic	K	100%	86,307.52
✓	6438	RUSSELL EL		Vladovic			6,604.98
✓	x	PBX - UPGRADE TELEPHONE EQUIPMENT	Mon 12/15/03	Vladovic	K	100%	6,604.98
✓	9484	SAN PEDRO CAS EEC		Vladovic			120,881.68
✓	x	SAFETY & TECHNOLOGY (EEC)	Fri 10/1/04	Vladovic	K	100%	120,881.68
✓	8850	SAN PEDRO HS		Vladovic			1,965,656.40
✓	x	PBX - UPGRADE TELEPHONE EQUIPMENT	Fri 3/26/04	Vladovic	K	100%	8,025.58
✓	x	TOKEN RING REPLACEMENT	Mon 10/17/05	Vladovic	K	100%	40,592.43
✓	x	TELECOM LINE CONSOLIDATION	Tue 9/19/06	Vladovic	K-R	100%	31,835.99
✓	x	REPLACE OBSOLETE, FAILING NETWORK EQUIPMENT, CABLING & DEPLOY LIMITED WIRELESS	Fri 6/25/10	Vladovic	E-R-Y	96%	1,885,202.40
✓	9886	SAN PEDRO/WILMINGTON EEC		Vladovic			94,775.46
✓	x	SAFETY & TECHNOLOGY (EEC)	Thu 12/15/05	Vladovic	K	100%	94,775.46
✓	1956	SELLERY SP ED CTR		Vladovic			398,943.45
✓	x	PBX - UPGRADE TELEPHONE EQUIPMENT	Mon 3/15/04	Vladovic	K	100%	6,852.98
✓	x	REPLACE OBSOLETE, FAILING NETWORK EQUIPMENT, CABLING & DEPLOY LIMITED WIRELESS	Tue 4/1/08	Vladovic	E-R-K	100%	392,090.47
✓	6870	SOUTH SHORES PERF. ARTS MAGNET		Vladovic			10,065.63
✓	x	PBX - UPGRADE TELEPHONE EQUIPMENT	Fri 6/25/04	Vladovic	K	100%	10,065.63
✓	7035	TAPER EL		Vladovic			6,852.98
✓	x	PBX - UPGRADE TELEPHONE EQUIPMENT	Fri 3/26/04	Vladovic	K	100%	6,852.98
✓	7205	TOWNE EL		Vladovic			6,852.98
✓	x	PBX - UPGRADE TELEPHONE EQUIPMENT	Mon 3/22/04	Vladovic	K	100%	6,852.98
✓	7419	VAN DEENE EL		Vladovic			399,495.12
✓	x	PBX - UPGRADE TELEPHONE EQUIPMENT	Tue 3/23/04	Vladovic	K	100%	6,852.98
✓	x	REPLACE OBSOLETE, FAILING NETWORK EQUIPMENT, CABLING & DEPLOY LIMITED WIRELESS	Tue 10/30/07	Vladovic	E-R-K	100%	392,642.14
✓	7589	WADSWORTH AVE. EL		Vladovic			6,563.02
✓	x	PBX - UPGRADE TELEPHONE EQUIPMENT	Mon 2/23/04	Vladovic	K	100%	6,563.02
✓	9575	WADSWORTH EEC		Vladovic			98,179.60

Legend: ✓=Complete x=Final Budget
Notes: Project costs include design, construction & testing

I	Loc Code	Name	Finish	Board Member	Funding Source	% Work Complete	Estimated Project Budget
✓	x	SAFETY & TECHNOLOGY (EEC)	Thu 8/4/05	Vladovic	K	100%	98,179.60
✓	9896	WASHINGTON EEC		Vladovic			99,412.82
✓	x	SAFETY & TECHNOLOGY (EEC)	Mon 12/19/05	Vladovic	K	100%	99,412.82
✓	9884	WATERS EEC		Vladovic			90,773.78
✓	x	SAFETY & TECHNOLOGY (EEC)	Fri 12/16/05	Vladovic	K	100%	90,773.78
✓	7634	WEIGAND EL		Vladovic			6,604.98
✓	x	PBX - UPGRADE TELEPHONE EQUIPMENT	Fri 12/12/03	Vladovic	K	100%	6,604.98
✓	7654	WEST VERNON EL		Vladovic			6,852.98
✓	x	PBX - UPGRADE TELEPHONE EQUIPMENT	Wed 3/17/04	Vladovic	K	100%	6,852.98
✓	8487	WHITE MS		Vladovic			1,510,676.08
✓	x	TOKEN RING REPLACEMENT	Mon 2/23/04	Vladovic	K	100%	18,329.29
✓	x	PBX - UPGRADE TELEPHONE EQUIPMENT	Mon 3/22/04	Vladovic	K	100%	6,073.58
✓	x	TELECOM LINE CONSOLIDATION	Thu 5/3/07	Vladovic	K-R	100%	15,543.13
✓	x	REPLACE OBSOLETE, FAILING NETWORK EQUIPMENT, CABLING & DEPLOY LIMITED WIRELESS	Fri 8/21/09	Vladovic	R-Y	100%	1,470,730.08
✓	7767	WHITE POINT EL		Vladovic			6,855.77
✓	x	PBX - UPGRADE TELEPHONE EQUIPMENT	Thu 6/24/04	Vladovic	K	100%	6,855.77
✓	1957	WILLENBERG SPECIAL EDUC. CTR.		Vladovic			594.14
✓	x	PBX - UPGRADE TELEPHONE EQUIPMENT	Fri 3/12/04	Vladovic	K	100%	594.14
✓	9585	WILMINGTON EEC		Vladovic			98,985.58
✓	x	SAFETY & TECHNOLOGY (EEC)	Wed 4/27/05	Vladovic	K	100%	98,985.58
✓	8490	WILMINGTON MS		Vladovic			1,525,153.39
✓	x	PBX - UPGRADE TELEPHONE EQUIPMENT	Tue 3/23/04	Vladovic	K	100%	6,073.58
✓	x	TOKEN RING REPLACEMENT	Wed 10/5/05	Vladovic	K	100%	14,163.24
✓	x	TELECOM LINE CONSOLIDATION	Tue 3/6/07	Vladovic	K-R	100%	17,180.55
✓	x	REPLACE OBSOLETE, FAILING NETWORK EQUIPMENT, CABLING & DEPLOY LIMITED WIRELESS	Fri 3/26/10	Vladovic	R-Y	92%	1,487,736.02
✓	7781	WILMINGTON PARK EL		Vladovic			6,073.58
✓	x	PBX - UPGRADE TELEPHONE EQUIPMENT	Tue 3/23/04	Vladovic	K	100%	6,073.58

Legend: ✓ =Complete x =Final Budget
Notes: Project costs include design, construction & testing

I	Loc Code	Name	Finish	Board Member	Funding Source	% Work Complete	Estimated Project Budget
		Board Member: Z - Other Projects	Wed 4/30/08			0%	4,859,444.00
✓	0	SCHOOL POLICE					1,902,850.00
✓	x	School Police	Wed 1/31/07		R	100%	1,902,850.00
✓	0	WAN					2,956,594.00
✓	x	Beaudry Building	Wed 4/30/08		R-Y	100%	2,956,594.00
✓	x	Gardena Node	Wed 4/30/08		R-Y	100%	0.00
✓	x	Van Nuys Node	Wed 4/30/08		R-Y	100%	0.00
✓	x	West Los Angeles Node	Wed 4/30/08		R-Y	100%	0.00

Legend: ✓=Complete x=Final Budget
Notes: Project costs include design, construction & testing

I	Loc Code	Name	Finish	Board Member	Funding Source	% Work Complete	Estimated Project Budget
		Board Member: Zimmer	Fri 2/18/11			0%	32,284,351.50
✓	9504	BEETHOVEN EEC		Zimmer			147,534.61
✓	x	SAFETY & TECHNOLOGY (EEC)	Tue 10/19/04	Zimmer	K	100%	147,534.61
✓	2342	BEETHOVEN EL		Zimmer			2,979.75
✓	x	PBX - UPGRADE TELEPHONE EQUIPMENT	Thu 7/15/04	Zimmer	K	100%	2,979.75
✓	2479	BRADDOCK DR. EL		Zimmer			594.14
✓	x	PBX - UPGRADE TELEPHONE EQUIPMENT	Wed 7/28/04	Zimmer	K	100%	594.14
✓	2507	BRENTWOOD SCI MAG		Zimmer			829,087.21
✓	x	REPLACE OBSOLETE, FAILING NETWORK EQUIPMENT AND CABLING	Tue 1/18/05	Zimmer	E-K-I	100%	648,096.64
✓	x	DEPLOY LIMITED WIRELESS	Wed 11/11/09	Zimmer	E-R-Y	100%	180,990.57
✓	2534	BROADWAY EL		Zimmer			689,812.30
✓	x	PBX - UPGRADE TELEPHONE EQUIPMENT	Mon 7/26/04	Zimmer	K	100%	594.14
✓	x	REPLACE OBSOLETE, FAILING NETWORK EQUIPMENT, CABLING & DEPLOY LIMITED WIRELESS	Fri 12/3/10	Zimmer	E-R-Y	91%	689,218.16
✓	2548	BROCKTON AVE. EL		Zimmer			1,379.54
✓	x	PBX - UPGRADE TELEPHONE EQUIPMENT	Tue 7/27/04	Zimmer	K	100%	1,379.54
✓	2704	CALABASH ST. EL		Zimmer			7,078.48
✓	x	PBX - UPGRADE TELEPHONE EQUIPMENT	Wed 1/5/05	Zimmer	K	100%	7,078.48
✓	2712	CALVERT ST. EL		Zimmer			773,132.09
✓	x	PBX - UPGRADE TELEPHONE EQUIPMENT	Tue 3/23/04	Zimmer	K	100%	6,073.58
✓	x	REPLACE OBSOLETE, FAILING NETWORK EQUIPMENT AND CABLING	Tue 4/12/05	Zimmer	E-K-I	100%	586,067.94
✓	x	DEPLOY LIMITED WIRELESS	Tue 10/13/09	Zimmer	E-R-Y	100%	180,990.57
✓	2795	CANYON EL		Zimmer			27,170.52
✓	x	TELEPHONE EQUIPMENT REPLACEMENT	Mon 10/25/04	Zimmer	K	100%	27,170.52
✓	3041	CHEREMOYA AVE. EL		Zimmer			642,346.55
✓	x	PBX - UPGRADE TELEPHONE EQUIPMENT	Wed 3/3/04	Zimmer	K	100%	7,429.02
✓	x	REPLACE OBSOLETE, FAILING NETWORK EQUIPMENT, CABLING & DEPLOY LIMITED WIRELESS	Fri 8/27/10	Zimmer	E-R-Y	97%	634,917.53
✓	6342	COEUR D'ALENE AVE. EL		Zimmer			36,071.06
✓	x	TELEPHONE EQUIPMENT REPLACEMENT	Tue 9/28/04	Zimmer	K	100%	36,071.06
✓	2741	COMMUNITY MAGNET		Zimmer			6,563.02
✓	x	PBX - UPGRADE TELEPHONE EQUIPMENT	Tue 3/16/04	Zimmer	K	100%	6,563.02
✓	3260	COWAN AVE. EL		Zimmer			8,617.58
✓	x	PBX - UPGRADE TELEPHONE EQUIPMENT	Wed 4/28/04	Zimmer	K	100%	8,617.58
✓	3589	EMELITA EL		Zimmer			477,695.34
✓	x	PBX - UPGRADE TELEPHONE EQUIPMENT	Tue 3/23/04	Zimmer	K	100%	6,852.98
✓	x	REPLACE OBSOLETE, FAILING NETWORK EQUIPMENT, CABLING & DEPLOY LIMITED WIRELESS	Fri 2/8/08	Zimmer	E-R-K	100%	470,842.36
✓	8123	EMERSON MS		Zimmer			1,189,486.27
✓	x	TOKEN RING REPLACEMENT	Wed 5/5/04	Zimmer	K	100%	18,476.81
✓	x	TELEPHONE EQUIPMENT REPLACEMENT	Fri 11/19/04	Zimmer	K	100%	64,957.89
✓	x	TELECOM LINE CONSOLIDATION	Tue 10/16/07	Zimmer	K-R	100%	10,075.84
✓	x	REPLACE OBSOLETE, FAILING NETWORK EQUIPMENT, CABLING & DEPLOY LIMITED WIRELESS	Tue 7/24/07	Zimmer	E-R-K	100%	1,095,975.73
✓	3616	ENCINO EL		Zimmer			6,852.98
✓	x	PBX - UPGRADE TELEPHONE EQUIPMENT	Thu 3/25/04	Zimmer	K	100%	6,852.98
✓	3726	FAIRBURN AVE. EL		Zimmer			23,050.99
✓	x	TELEPHONE EQUIPMENT REPLACEMENT	Mon 9/27/04	Zimmer	K	100%	23,050.99
✓	8621	FAIRFAX HS		Zimmer			84,508.32
✓	x	TOKEN RING REPLACEMENT	Tue 5/25/04	Zimmer	K	100%	47,350.10
✓	x	PBX - UPGRADE TELEPHONE EQUIPMENT	Mon 3/22/04	Zimmer	K	100%	594.14
✓	x	TELECOM LINE CONSOLIDATION	Fri 9/22/06	Zimmer	K-R	100%	36,564.08
✓	4027	FULLBRIGHT AVE. EL		Zimmer			6,852.98
✓	x	PBX - UPGRADE TELEPHONE EQUIPMENT	Thu 3/25/04	Zimmer	K	100%	6,852.98
✓	4068	GARDNER ST. EL		Zimmer			542,986.45
✓	x	PBX - UPGRADE TELEPHONE EQUIPMENT	Wed 9/17/03	Zimmer	K	100%	2,362.06
✓	x	REPLACE OBSOLETE, FAILING NETWORK EQUIPMENT AND CABLING	Wed 7/20/05	Zimmer	E-K-I	100%	395,679.42
✓	x	DEPLOY LIMITED WIRELESS	Thu 1/28/10	Zimmer	R-Y	100%	144,944.97
✓	4247	GRAND VIEW BLVD. EL		Zimmer			594.14
✓	x	PBX - UPGRADE TELEPHONE EQUIPMENT	Mon 7/26/04	Zimmer	K	100%	594.14
✓	9519	GRANT EEC		Zimmer			98,707.89
✓	x	SAFETY & TECHNOLOGY (EEC)	Wed 3/30/05	Zimmer	K	100%	98,707.89
✓	4397	HANCOCK PARK EL		Zimmer			6,852.98
✓	x	PBX - UPGRADE TELEPHONE EQUIPMENT	Thu 3/18/04	Zimmer	K	100%	6,852.98
✓	8693	HOLLYWOOD HS		Zimmer			1,914,970.94
✓	x	PBX - UPGRADE TELEPHONE EQUIPMENT	Fri 3/19/04	Zimmer	K	100%	5,244.88
✓	x	TOKEN RING REPLACEMENT	Sun 12/4/05	Zimmer	K	100%	49,343.69
✓	x	TELECOM LINE CONSOLIDATION	Mon 9/17/07	Zimmer	K-R	100%	33,111.15
✓	x	REPLACE OBSOLETE, FAILING NETWORK EQUIPMENT, CABLING & DEPLOY LIMITED WIRELESS	Fri 2/18/11	Zimmer	R-Y	90%	1,827,271.22
✓	8888	INDIAN SPRINGS CONT. HS		Zimmer			84,735.24
✓	x	TELEPHONE EQUIPMENT REPLACEMENT	Mon 1/31/05	Zimmer	K	100%	25,941.01
✓	x	REPLACE OBSOLETE, FAILING NETWORK EQUIPMENT, CABLING & DEPLOY LIMITED WIRELESS	Fri 10/19/07	Zimmer	E-R-K	100%	58,794.23
✓	4699	KENTER CANYON EL		Zimmer			27,170.36
✓	x	TELEPHONE EQUIPMENT REPLACEMENT	Tue 1/11/05	Zimmer	K	100%	27,170.36
✓	9528	KENTWOOD EEC		Zimmer			64,298.46
✓	x	SAFETY & TECHNOLOGY (EEC)	Wed 9/28/05	Zimmer	K	100%	64,298.46
✓	4712	KENTWOOD EL		Zimmer			6,855.77
✓	x	PBX - UPGRADE TELEPHONE EQUIPMENT	Thu 6/24/04	Zimmer	K	100%	6,855.77
✓	4764	LANAI EL		Zimmer			6,073.58
✓	x	PBX - UPGRADE TELEPHONE EQUIPMENT	Wed 4/21/04	Zimmer	K	100%	6,073.58
✓	9529	LAUREL EEC		Zimmer			72,135.76
✓	x	SAFETY & TECHNOLOGY (EEC)	Fri 6/24/05	Zimmer	K	100%	72,135.76
✓	4808	LAUREL EL		Zimmer			6,855.40
✓	x	PBX - UPGRADE TELEPHONE EQUIPMENT	Tue 4/13/04	Zimmer	K	100%	6,855.40
✓	8226	LE CONTE MS		Zimmer			2,178,213.11
✓	x	PBX - UPGRADE TELEPHONE EQUIPMENT	Thu 2/26/04	Zimmer	K	100%	1,466.14
✓	x	TOKEN RING REPLACEMENT	Fri 11/11/05	Zimmer	K	100%	13,570.41
✓	x	TELECOM LINE CONSOLIDATION	Thu 3/8/07	Zimmer	K-R	100%	29,607.20
✓	x	REPLACE OBSOLETE, FAILING NETWORK EQUIPMENT, CABLING & DEPLOY LIMITED WIRELESS	Wed 7/28/10	Zimmer	E-R-Y	95%	2,133,569.36
✓	5014	LOYOLA VILLAGE EL		Zimmer			977,473.39
✓	x	PBX - UPGRADE TELEPHONE EQUIPMENT	Mon 4/12/04	Zimmer	K	100%	6,073.58
✓	x	REPLACE OBSOLETE, FAILING NETWORK EQUIPMENT, CABLING & DEPLOY LIMITED WIRELESS	Tue 3/31/09	Zimmer	E-R-Y	100%	971,399.81
✓	8235	MARINA DEL REY MS		Zimmer			2,391,761.33
✓	x	PBX - UPGRADE TELEPHONE EQUIPMENT	Mon 3/15/04	Zimmer	K	100%	6,073.58
✓	x	TOKEN RING REPLACEMENT	Fri 10/21/05	Zimmer	K	100%	36,487.98
✓	x	REPLACE OBSOLETE, FAILING NETWORK EQUIPMENT, CABLING & DEPLOY LIMITED WIRELESS	Mon 10/4/10	Zimmer	E-R-Y	93%	2,338,256.92

Legend: ✓=Complete x=Final Budget
Notes: Project costs include design, construction & testing

I	Loc Code	Name	Finish	Board Member	Funding Source	% Work Complete	Estimated Project Budget
✓	x	TELECOM LINE CONSOLIDATION	Wed 3/10/10	Zimmer	K-R	100%	10,942.85
✓	9533	MARINA EEC		Zimmer			70,363.37
✓	x	SAFETY & TECHNOLOGY (EEC)	Fri 9/30/05	Zimmer	K	100%	70,363.37
✓	8425	MARK TWAIN MS		Zimmer			1,340,481.79
✓	x	TOKEN RING REPLACEMENT	Fri 1/23/04	Zimmer	K	100%	22,669.93
✓	x	TELECOM LINE CONSOLIDATION	Tue 3/20/07	Zimmer	K-R	100%	14,043.44
✓	x	REPLACE OBSOLETE, FAILING NETWORK EQUIPMENT, CABLING & DEPLOY LIMITED WIRELESS	Fri 8/27/10	Zimmer	R-Y	92%	1,303,768.42
✓	5164	MARQUEZ EL		Zimmer			27,067.44
✓	x	TELEPHONE EQUIPMENT REPLACEMENT	Tue 9/28/04	Zimmer	K	100%	27,067.44
✓	1952			Zimmer			594.14
✓	x	PBX - UPGRADE TELEPHONE EQUIPMENT	Thu 3/11/04	Zimmer	K	100%	594.14
✓	5219	MELROSE EL		Zimmer			6,852.98
✓	x	PBX - UPGRADE TELEPHONE EQUIPMENT	Tue 3/30/04	Zimmer	K	100%	6,852.98
✓	5452	NESTLE EL		Zimmer			7,078.48
✓	x	PBX - UPGRADE TELEPHONE EQUIPMENT	Mon 1/10/05	Zimmer	K	100%	7,078.48
✓	5889	OPEN CHARTER MAGNET		Zimmer			23,425.03
✓	x	ROUTERS	Fri 3/5/04	Zimmer	K	100%	16,572.05
✓	x	PBX - UPGRADE TELEPHONE EQUIPMENT	Thu 7/15/04	Zimmer	K	100%	6,852.98
✓	5959	PACIFIC PALISADES EL		Zimmer			23,583.71
✓	x	TELEPHONE EQUIPMENT REPLACEMENT	Tue 9/28/04	Zimmer	K	100%	23,583.71
✓	8798	PALISADES CHARTER HS		Zimmer			87,298.85
✓	x	PBX - UPGRADE TELEPHONE EQUIPMENT	Tue 3/23/04	Zimmer	K	100%	594.14
✓	x	TOKEN RING REPLACEMENT	Wed 11/23/05	Zimmer	K	100%	58,746.62
✓	x	TELECOM LINE CONSOLIDATION	Tue 4/24/07	Zimmer	K-R	100%	27,958.09
✓	6052	PASEO DEL REY NATURAL SCIENCE MAGNET		Zimmer			25,008.37
✓	x	TELEPHONE EQUIPMENT REPLACEMENT	Tue 9/28/04	Zimmer	K	100%	25,008.37
✓	8909	PHOENIX CONT. HS		Zimmer			245,349.39
✓	x	TELEPHONE EQUIPMENT REPLACEMENT	Fri 2/4/05	Zimmer	K	100%	28,972.99
✓	x	REPLACE OBSOLETE, FAILING NETWORK EQUIPMENT, CABLING & DEPLOY LIMITED WIRELESS	Thu 12/23/10	Zimmer	E-R-Y	93%	216,376.40
✓	6110	PLAYA DEL REY EL		Zimmer			9,252.36
✓	x	TELEPHONE EQUIPMENT REPLACEMENT	Wed 3/9/05	Zimmer	K	100%	9,252.36
✓	8107	PORTOLA MS		Zimmer			1,619,355.55
✓	x	TOKEN RING REPLACEMENT	Wed 7/16/03	Zimmer	K	100%	22,163.92
✓	x	PBX - UPGRADE TELEPHONE EQUIPMENT	Mon 3/22/04	Zimmer	K	100%	6,073.58
✓	x	TELECOM LINE CONSOLIDATION	Thu 3/15/07	Zimmer	K-R	100%	16,225.11
✓	x	REPLACE OBSOLETE, FAILING NETWORK EQUIPMENT, CABLING & DEPLOY LIMITED WIRELESS	Fri 5/22/09	Zimmer	E-R-Y	100%	1,574,892.94
✓	6178	RAMONA EL		Zimmer			7,429.02
✓	x	PBX - UPGRADE TELEPHONE EQUIPMENT	Tue 3/9/04	Zimmer	K	100%	7,429.02
✓	8356	REVERE MS		Zimmer			63,764.75
✓	x	PBX - UPGRADE TELEPHONE EQUIPMENT	Wed 4/28/04	Zimmer	K	100%	8,054.46
✓	x	TOKEN RING REPLACEMENT	Mon 10/18/04	Zimmer	K	100%	24,806.06
✓	x	TELECOM LINE CONSOLIDATION	Thu 3/1/07	Zimmer	K-R	100%	30,904.23
✓	6260	RICHLAND EL		Zimmer			2,070.33
✓	x	PBX - UPGRADE TELEPHONE EQUIPMENT	Tue 7/27/04	Zimmer	K	100%	2,070.33
✓	6363	ROSCOMARE EL		Zimmer			27,823.66
✓	x	TELEPHONE EQUIPMENT REPLACEMENT	Thu 12/9/04	Zimmer	K	100%	27,823.66
✓	9554	ROSEWOOD EEC		Zimmer			132,078.72
✓	x	SAFETY & TECHNOLOGY (EEC)	Fri 12/17/04	Zimmer	K	100%	132,078.72
✓	6384	ROSEWOOD EL		Zimmer			746,005.35
✓	x	PBX - UPGRADE TELEPHONE EQUIPMENT	Fri 8/6/04	Zimmer	K	100%	9,763.07
✓	x	REPLACE OBSOLETE, FAILING NETWORK EQUIPMENT AND CABLING	Mon 2/7/05	Zimmer	E-K-I	100%	555,251.71
✓	x	DEPLOY LIMITED WIRELESS	Tue 1/20/09	Zimmer	E-R-Y	100%	180,990.57
✓	6589	SELMA EL		Zimmer			594.14
✓	x	PBX - UPGRADE TELEPHONE EQUIPMENT	Wed 7/28/04	Zimmer	K	100%	594.14
✓	6740	SHORT EL		Zimmer			28,096.15
✓	x	TELEPHONE EQUIPMENT REPLACEMENT	Thu 11/4/04	Zimmer	K	100%	28,096.15
✓	9564	STERRY EEC		Zimmer			78,565.70
✓	x	SAFETY & TECHNOLOGY (EEC)	Mon 6/2/03	Zimmer	K	100%	78,565.70
✓	6932	STERRY EL		Zimmer			594.14
✓	x	PBX - UPGRADE TELEPHONE EQUIPMENT	Tue 7/27/04	Zimmer	K	100%	594.14
✓	6952	STONER EL		Zimmer			594.14
✓	x	PBX - UPGRADE TELEPHONE EQUIPMENT	Wed 7/28/04	Zimmer	K	100%	594.14
✓	8406	SUTTER MS		Zimmer			1,443,373.78
✓	x	PBX - UPGRADE TELEPHONE EQUIPMENT	Mon 3/22/04	Zimmer	K	100%	6,073.58
✓	x	TOKEN RING REPLACEMENT	Mon 10/3/05	Zimmer	K	100%	21,068.33
✓	x	TELECOM LINE CONSOLIDATION	Thu 2/8/07	Zimmer	K-R	100%	16,016.06
✓	x	REPLACE OBSOLETE, FAILING NETWORK EQUIPMENT, CABLING & DEPLOY LIMITED WIRELESS	Wed 7/7/10	Zimmer	R-Y	91%	1,400,215.81
✓	8880	TAFT HS		Zimmer			52,459.72
✓	x	TOKEN RING REPLACEMENT	Tue 4/5/05	Zimmer	K	100%	21,207.06
✓	x	PBX - UPGRADE TELEPHONE EQUIPMENT	Wed 3/17/04	Zimmer	K	100%	594.14
✓	x	TELECOM LINE CONSOLIDATION	Wed 11/15/06	Zimmer	K-R	100%	30,658.52
✓	7041	TARZANA EL		Zimmer			6,073.58
✓	x	PBX - UPGRADE TELEPHONE EQUIPMENT	Wed 3/17/04	Zimmer	K	100%	6,073.58
✓	8802	TEMESCAL CANYON CONT. HS		Zimmer			30,712.46
✓	x	TELEPHONE EQUIPMENT REPLACEMENT	Tue 4/19/05	Zimmer	K	100%	30,712.46
✓	8883	THOREAU CONT. HS		Zimmer			316,360.59
✓	x	UPGRADE TELEPHONE EQUIPMENT	Tue 1/18/05	Zimmer	K	100%	24,714.42
✓	x	REPLACE OBSOLETE, FAILING NETWORK EQUIPMENT, CABLING & DEPLOY LIMITED WIRELESS	Tue 9/28/10	Zimmer	E-R-Y	93%	291,646.17
✓	7198	TOPANGA EL		Zimmer			594.14
✓	x	PBX - UPGRADE TELEPHONE EQUIPMENT	Wed 7/28/04	Zimmer	K	100%	594.14
✓	8886	UNIVERSITY HS		Zimmer			2,418,017.25
✓	x	TOKEN RING REPLACEMENT	Fri 10/17/03	Zimmer	K	100%	14,406.88
✓	x	PBX - Cable Plant	Tue 7/5/05	Zimmer	K	100%	297,963.43
✓	x	TELECOM LINE CONSOLIDATION	Tue 4/3/07	Zimmer	K-R	100%	27,422.16
✓	x	REPLACE OBSOLETE, FAILING NETWORK EQUIPMENT, CABLING & DEPLOY LIMITED WIRELESS	Fri 10/19/07	Zimmer	E-R-K	100%	2,078,224.78
✓	7397	VALLEY VIEW EL		Zimmer			6,073.58
✓	x	PBX - UPGRADE TELEPHONE EQUIPMENT	Thu 3/18/04	Zimmer	K	100%	6,073.58
✓	8907	VENICE HS		Zimmer			1,867,082.56
✓	x	PBX - UPGRADE TELEPHONE EQUIPMENT	Mon 3/8/04	Zimmer	K	100%	594.14
✓	x	TOKEN RING REPLACEMENT	Thu 11/17/05	Zimmer	K	100%	33,073.28
✓	x	TELECOM LINE CONSOLIDATION	Thu 4/12/07	Zimmer	K-R	100%	34,829.83
✓	x	REPLACE OBSOLETE, FAILING NETWORK EQUIPMENT, CABLING & DEPLOY LIMITED WIRELESS	Wed 1/5/11	Zimmer	E-R-Y	91%	1,798,585.31

Legend: ✓=Complete x=Final Budget
Notes: Project costs include design, construction & testing

I	Loc Code	Name	Finish	Board Member	Funding Source	% Work Complete	Estimated Project Budget
✓	7616	WARNER EL		Zimmer			30,883.88
✓	x	TELEPHONE EQUIPMENT REPLACEMENT	Tue 11/16/04	Zimmer	K	100%	30,883.88
✓	8481	WEBSTER MS		Zimmer			1,871,311.95
✓	x	PBX - UPGRADE TELEPHONE EQUIPMENT	Thu 3/25/04	Zimmer	K	100%	6,073.58
✓	x	TOKEN RING REPLACEMENT	Tue 10/4/05	Zimmer	K	100%	77,529.68
✓	x	TELECOM LINE CONSOLIDATION	Thu 3/1/07	Zimmer	K-R	100%	15,513.32
✓		REPLACE OBSOLETE, FAILING NETWORK EQUIPMENT, CABLING & DEPLOY LIMITED WIRELESS	Wed 9/8/10	Zimmer	E-R-Y	94%	1,772,195.37
✓	8730	WEST HOLLYWOOD CONT. CDS		Zimmer			15,657.51
✓	x	TOKEN RING REPLACEMENT	Thu 8/26/04	Zimmer	K	100%	5,789.13
✓	x	TELEPHONE EQUIPMENT REPLACEMENT	Wed 3/30/05	Zimmer	K	100%	9,868.38
✓	7649	WEST HOLLYWOOD EL		Zimmer			6,852.98
✓	x	PBX - UPGRADE TELEPHONE EQUIPMENT	Mon 3/22/04	Zimmer	K	100%	6,852.98
✓	9010	WEST VALLEY OCCUPATIONAL CENTER		Zimmer			3,626,776.87
✓	x	SAFETY & TECHNOLOGY (AE/OC)	Wed 8/31/05	Zimmer	K	100%	3,626,776.87
✓	9495	WESTCHESTER - EMER CAS		Zimmer			896,127.15
✓	x	SAFETY & TECHNOLOGY (AE/OC)	Wed 8/31/05	Zimmer	K	100%	896,127.15
✓	8943	WESTCHESTER HS		Zimmer			50,525.58
✓	x	TOKEN RING REPLACEMENT	Wed 7/16/03	Zimmer	K	100%	18,792.07
✓	x	PBX - UPGRADE TELEPHONE EQUIPMENT	Fri 4/16/04	Zimmer	K	100%	6,526.29
✓	x	TELECOM LINE CONSOLIDATION	Tue 5/1/07	Zimmer	K-R	100%	25,207.22
✓	9576	WESTMINSTER EEC		Zimmer			97,261.69
✓	x	SAFETY & TECHNOLOGY (EEC)	Mon 12/19/05	Zimmer	K	100%	97,261.69
✓	7699	WESTMINSTER EL		Zimmer			594.14
✓	x	PBX - UPGRADE TELEPHONE EQUIPMENT	Thu 7/29/04	Zimmer	K	100%	594.14
✓	7712	WESTPORT HEIGHTS EL		Zimmer			7,078.48
✓	x	PBX - UPGRADE TELEPHONE EQUIPMENT	Thu 7/22/04	Zimmer	K	100%	7,078.48
✓	3311	WESTSIDE LEADERSHIP MAGNET		Zimmer			29,007.83
✓	x	TOKEN RING REPLACEMENT	Wed 3/24/04	Zimmer	K	100%	2,780.68
✓	x	TELEPHONE EQUIPMENT REPLACEMENT	Tue 10/19/04	Zimmer	K	100%	26,227.15
✓	7740	WESTWOOD EL		Zimmer			24,451.28
✓	x	TELEPHONE EQUIPMENT REPLACEMENT	Fri 11/12/04	Zimmer	K	100%	24,451.28
✓	8623	WHITMAN CONT. HS		Zimmer			24,278.19
✓	x	TELEPHONE EQUIPMENT REPLACEMENT	Thu 12/16/04	Zimmer	K	100%	24,278.19
✓	7774	WILBUR AVE. EL		Zimmer			6,852.98
✓	x	PBX - UPGRADE TELEPHONE EQUIPMENT	Tue 3/23/04	Zimmer	K	100%	6,852.98
✓	7849	WONDERLAND EL		Zimmer			6,852.98
✓	x	PBX - UPGRADE TELEPHONE EQUIPMENT	Mon 3/29/04	Zimmer	K	100%	6,852.98
✓	8344	WOODLAND HILLS ACAD MS (PARKMAN)		Zimmer			39,526.32
✓	x	PBX - UPGRADE TELEPHONE EQUIPMENT	Mon 4/19/04	Zimmer	K	100%	6,073.58
✓	x	TOKEN RING REPLACEMENT	Tue 11/1/05	Zimmer	K	100%	14,287.55
✓	x	TELECOM LINE CONSOLIDATION	Tue 2/13/07	Zimmer	K-R	100%	19,165.19
✓	7890	WOODLAND HILLS EL		Zimmer			23,432.98
✓	x	ROUTER REPLACEMENT	Fri 1/23/04	Zimmer	K	100%	16,577.21
✓	x	PBX - UPGRADE TELEPHONE EQUIPMENT	Tue 3/30/04	Zimmer	K	100%	6,855.77
✓	8493	WRIGHT MS		Zimmer			1,472,304.96
✓	x	PBX - UPGRADE TELEPHONE EQUIPMENT	Tue 6/15/04	Zimmer	K	100%	8,629.59
✓	x	TOKEN RING REPLACEMENT	Wed 11/2/05	Zimmer	K	100%	22,841.68
✓	x	TELECOM LINE CONSOLIDATION	Tue 2/20/07	Zimmer	K-R	100%	19,555.62
✓	x	REPLACE OBSOLETE, FAILING NETWORK EQUIPMENT, CABLING & DEPLOY LIMITED WIRELESS	Fri 8/21/09	Zimmer	E-R-Y	100%	1,421,278.07

Legend: ✓=Complete x=Final Budget
Notes: Project costs include design, construction & testing